[illegible] paid circulation of THE CHICAGO TRIBUNE, July, 1923:
Daily - - - 566,585
Sunday - - - 840,848

Chicago Daily Tribune

THE WORLD'S GREATEST NEWSPAPER

HOME EDITION

VOLUME LXXXII—NO. 201 C [COPYRIGHT 1923 BY THE CHICAGO TRIBUNE] WEDNESDAY, AUGUST 22, 1923.—32 PAGES THIS PAPER CONSISTS OF TWO SECTIONS—SECTION ONE * PRICE TWO CENTS IN CHICAGO AND SUBURBS ELSEWHERE THREE CENTS

COAL CRISIS UP TO COOLIDGE

SUBWAY DELAYS LAID TO 20 YEAR CITY TALKFEST

Politics Big Bar to Making Dirt Fly.

BY ARTHUR EVANS.

For twenty years and more Chicago has been talking of subways, but has never started digging. For a fifth of a century politicians and traction experts [illegible] have raised the chorus, "the dirt must fly before Christmas." But the only thing to fly has been the snow.

In twenty years no less than twenty-one subway projects have been seriously discussed, not counting an assortment of proposals labeled "bugs" by the morgue keeper. No less than ten plans have been the formal product of much research by engineers and commissions of experts at high salaries. More than $500,000 has been spent by the city on planning.

Rapid transit has been studied; bulky tomes hold exhaustive reports, maps, blue prints, drawings, statistical studies by small armies of field workers—a library on the topic. And the traction fund has kept mounting until no less than $35,000,000 is on hand for a start.

Not a Spadeful Turned.

But so far not a spadeful of earth has been turned and subway building in Chicago has been merely one of the greatest Marathon gab-fests of history. Twenty years of chatter!

Such is the [illegible] landscape which lies behind [illegible] and the local transportation committee when the city hall takes up the rapid transit question this coming autumn after the aldermanic vacation.

Politics—There in a word is the answer the inquiring Chicagoan generally gets when he taps an insider with a query as to why the city has not got busy with the shovel long since. Old timers at the hall right off the bat explain that "politics is the curse of transportation." It's been that way since the days of the horse cars.

"Straphangers" Good Stuff.

"Street cars, straphangers, subways" for years and years have been the grand old stuff to feed the voters in municipal campaigns. In twenty years some victors have cooled off once they got in, going slow on traction relief apparently with a view to keeping the issue alive for the next election to avoid learning new speeches.

Other factors come in, too; any veteran at the hall knows them by heart. In addition to politics, the transportation utilities themselves have helped retard improvements. A backward glance over twenty years shows the utilities playing an "on again, off again" [illegible].

[illegible] Drag Anchors.

Sometimes discord between a mayor and a city council has held things back, while opposition from outlying districts to a subway, on the exploded theory that it would "build up the loop at the expense of the rest of the town," has been another drag anchor.

Several times in twenty years subways have been almost up to the scratch, but either politics has cropped up or utilities have butted in.

Twice, in fact, Chicago had a referendum vote. In 1914 the "comprehensive independent subway ordinance" was snowed under because it was a political subway, running out into the cabbage patches. Again in 1918 the [illegible] ordinances were voted on. If they had passed, Chicago would now have the first part of a subway system already in operation. The ordinances were killed—opposed by the Thompson political group and also by the elevated roads, which deemed too low a valuation had been placed on their properties.

Looking Over the Record.

A brief chronology of the last twenty-one years of subway agitation, touching only the high spots, shows how it has been linked up with politics:

[illegible]—Chicago retained Bion J. Arnold in May to report on the engineering and operating phases of the transportation problem, subway plans being included. Mr. Arnold reported in November, recommending a subway system under the loop. The Arnold data was largely used in bringing about the 1907 settlement ordinances with the traction companies.

[illegible]—George W. Jackson was employed by the city as consulting engineer to the transportation committee to report on a subway plan. His report was submitted in September.

1906-'07.—During the traction settlement negotiations Mr. Arnold submitted a report recommending for immediate construction a single track loop subway for the west side, using the Washington and Van Buren street tunnels, and a north-south subway using the La Salle street tunnel. When the traction ordinances were being drawn

(Continued on page 4, column 5.)

NEWS SUMMARY

WASHINGTON.

Government to act as hard coal conference collapses; mine seizure probable if necessary to avert strike. Page 1.

United States trade commission orders United Typothetae of America to discontinue its price list and cost system. Page 20.

President Coolidge to study cases of twenty-four "war prisoners" and may commute sentences. Page 20.

LOCAL.

Twenty years of talk, politics, and traction opposition found to be secret of delay in digging Chicago's subway, plans for which come up again in fall. Page 1.

Ex-model tells how millionaire wooed and won her in suit to break pre-nuptial pact cutting her off from his wealth. Page 2.

Samuel Gompers again speaks against injunction forbidding picketing. Page 2.

Police and two families are searching for photographer and another man's wife who disappear. Page 3.

Tip to burglars—don't tackle the homes of these Evanston profs; if you do prepare to weep. Page 3.

Boy is killed, bringing county's death toll to 428; police plan trap for speeders. Page 4.

Instructor at parental school admits he straps boy, but says he does it like his father did to him. Page 5.

Graft grand jury vexed at failure of witnesses to testify, plans drastic action to bring them in. Page 5.

Mayor Dever says vice must be suppressed to curb crime. Page 5.

Attorney Andrew R. Sherriff wants judges chosen by vote of the lawyers. Page 7.

Deneen may enter a third state ticket in conference to be held in a few days. Page 7.

"Gold Knob" Crowley, bootlegger de luxe, is arrested and gives bond on bribery charge. Page 9.

United States flyers to watch sun's eclipse at height of 20,000 feet on Sept. 10, aiding scientists in watch for new sky secrets. Page 10.

City seeks right to oppose Dr. Sadie Adair in her fight to regain school board place. Page 12.

FOREIGN.

Japan's latest submarine sinks. Eighty-five of crew die. Page 1.

United States aloofness right, while Europe spends money for armaments, which it should use for debts, London paper says. Page 2.

Ex-kaiser in interview jokes about reported plottings at Doorn. Page 2.

"After Stresemann chaos," is cry in Berlin as German government begins stern measures to halt disintegration of nation. Page 3.

France's reply in British hands; offers little hope of agreement. Page 3.

Following serious defeat in four day battle, Spain puts hope of defeating Moors in Gen. Weyler. Page 11.

Carnegie institute begins uncovering vast ruins of an ancient civilization of Yucatan. Page 12.

DOMESTIC.

Westward mail flyer reaches Omaha ahead of time, but eastward flyer is delayed in Wyoming. Page 1.

Fares on Detroit's municipally owned car lines increased to 6 cents. Page 1.

New York police declare kidnaped baby will die if not found and put on prescribed diet. Page 3.

SPORTING.

United States Lawn Tennis association announces that same four players, R. Norris Williams, William Tilden, William M. Johnston, and Vincent Richards, will compose the American Davis cup team which is to meet Australia in the finals. Page 13.

George Lott and Emmet Pare, Chicago, progress in national junior and boys' tennis championships. Page 13.

Doubles team of Alonso and Wallace Johnson beats Richards and Mathey in national tennis doubles. Page 13.

Horatio Lavalle, millionaire Argentine sportsman, joins Firpo as trainer for Dempsey fight. Page 14.

Phil Miller of Dallas, Tex., wins doubles championship in Grand American handicap shoot at the South Shore Country club with score of 181 out of 200. Page 15.

Cubs pommel Brooklyn for 9-1 victory. Page 15.

EDITORIALS.

Our Future in the Air; Stop This Clock; Farmers' Prospects and Complaints; Optimistic Views of Europe. Page 8.

MARKETS.

Union Pacific report for July supports pessimism of stock market on rails; shows $1,078,955 decrease in net income. Page 21.

Stocks rally after day of uncertainty and close with prices generally the best of the session. Page 23.

Vast sums sent back to mother countries by immigrants to U. S. show one weakness of present system. Page 24.

September corn closes 2¼@2⅝c higher after day of lively trading. Wheat unchanged to ⅛@⅜c up; oats advance ⅛c. Page 22.

THE CHANGING WORLD

[Copyright: 1923: By The Chicago Tribune.]

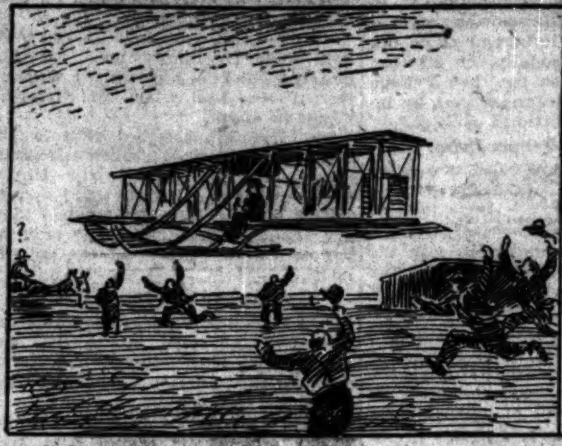

Nineteen years ago, near Dayton, O., the Wright Brothers developed the first successful flying machine.

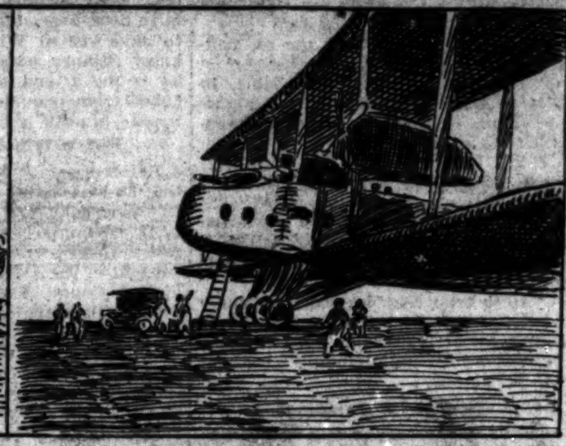

Today, at Dayton, the government has built the largest airplane in the world.

Ten years ago the sight of an airplane blocked traffic in the city streets.

Today an airplane passing over a city attracts only a momentary interest.

In the old days the Pony Express carried the overland mails.

Today, summer and winter, rain and shine, the U. S. mail planes span the continent day by day.

FIRES WIPE OUT 75,000 ACRES OF RIVIERA FORESTS

[Chicago Tribune Foreign News Service.]

NICE, Aug. 21.—Latest estimates show that about 75,000 acres of forests were destroyed by the fires which raged over a section of the French Riviera during the last four days. Eight more bodies were recovered in the Esterel forest today.

The fire is now dying out and tonight great stretches of road between Toulon and Cannes, one of the world's beauty spots, are a picture of black desolation.

Nearly 6,000 soldiers, sailors, and inhabitants are now guarding the remaining forests along the Corniche road, while airplanes continually are on the lookout over the whole district, spotting new outbreaks of fire. The wind died down today and the danger is now considered over.

Boy with "Funny Voice" Proves Runaway Girl

While patrolman William Trabu was standing in a pawnshop at 739 North Clark street last night he noticed a young man attempting to pawn a ruby ring. The boy had a peculiar voice. The policeman decided it was a girl's and took her to the East Chicago avenue station. There she confessed that she had run away from home and gave her name as June Wilson, 19 years old, of Toledo, O. Yesterday she met a former sweetheart and decided to return home. Neither had any money, so the girl planned to pawn her ring.

French Ace Wins Gliding Duel; In Air 4 Hrs. 12 Min.

[Chicago Tribune Foreign News Service.]

PARIS, Aug. 21.—Capt. Maneyrol, in a gliding duel again this afternoon at Cherbourg with the Belgian aviator, M. Simmonet, came out victor the second time. Capt. Maneyrol flew four hours and twelve minutes and M. Simmonet flew four hours and six minutes.

Veto N. Y. Film Operators' Demand of $95-$118 Week

New York, Aug. 21.—Demands that wages of motion picture operators, now ranging from $75 to $86 a week, be increased to from $95 to $118 a week, were refused today by the executive committee of the Theater Owners' Chamber of Commerce. The men have threatened to strike Sept. 1.

M. O. IN DETROIT HIKES CAR FARE

Wage Boosts and Other Costs Wipe Out Profits.

Detroit, Mich., Aug. 21.—Increased wages amounting to $600,000 a year granted platform men in the employ of the Detroit department of street railways, increased power costs, and contemplated wage increases for other employés will wipe out the net profit of $1,000,000 made by the municipally owned street car lines for the fiscal year ending July 1, 1923, Ross Schram, assistant general manager of the line, said today in announcing increased rates for street car fares.

The fares will be increased on Sept. 2 from 5 to 6 cents, with 1 cent for transfers. Nine tickets will be sold for 50 cents under the new plan.

Will Bring in $2,000,000.

It is estimated that approximately $2,000,000 will be derived annually from the fare increase. This amount, according to Mr. Schram, will be sufficient to meet the increased pay roll for platform men, pay approximately $200,000 anticipated wage increases for other employés, take care of $250,000 estimated additional power costs, and leave a balance which can be applied to the extension of the lines.

Effective on All Lines.

The increase in fare is effective on all street car lines within the city of Detroit. All of the lines are municipally owned, and the Detroit United railway interurban cars which run into the city over the municipal lines are permitted to charge the same rate of fare within the city limits as that charged by the Detroit street railways.

Harry Pilcer Races with Dolly Sisters; Injured

[Chicago Tribune Foreign News Service.]

DEAUVILLE, Aug. 21.—[Tribune Radio.]—Harry Pilcer was knocked unconscious today, when his automobile, in which he was racing the Dolly sisters from Paris to Deauville, hit a tree.

JUDGE SHULMAN FIXES $675,000 AS BANDIT BONDS

(Picture on back page.)

Bonds of $675,000, a record for the Night court, were set by Judge Joseph W. Schulman last night in holding four members of the bandit gang arrested Saturday night by Lieut. Michael Grady's squad to the grand jury on twenty-six charges of robbery.

As a warning to "bandit queens," the judge fixed the bonds of Marie Du Bois, who confessed leadership of the band in the absence of her sweetheart, at $50,000 on one robbery charge.

"We've had too much of this bandit queen stuff, and I aim to put a stop to it," said Judge Schulman. The others held and the bonds set were: Roy Palmer, $225,000. Angelo Strazzante, $225,000. George Bennett, $175,000.

The court was crowded with victims of the band, who listened to the confessions of Palmer, the leader, and Miss Du Bois, who said she bossed the gang because of the "thrills."

THE WEATHER

WEDNESDAY, AUGUST 22, 1923.

Sunrise, 6:04 a. m. [daylight saving time]. Sunset, 7:42 p. m. Moon sets 3:12 a. m. on the 23d.

Chicago and vicinity—Fair and continued cool Wednesday; Thursday probably fair with rising temperature; moderate northeast winds Wednesday, becoming variable Thursday.

Illinois—Fair Wednesday; cooler extreme south portion; Thursday probably fair with rising temperature in north section.

TRIBUNE BAROMETER.

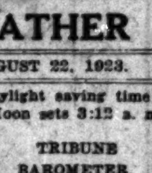

TEMPERATURES IN CHICAGO

MAXIMUM, 3 A. M. 76
MINIMUM, 1 A. M. 61

3 a. m.	76	Noon	72	8 p. m.	62
4 a. m.	75	1 p. m.	73	9 p. m.	62
5 a. m.	74	2 p. m.	65	10 p. m.	63
6 a. m.	74	3 p. m.	66	11 p. m.	62
7 a. m.	73	4 p. m.	64	Unofficial—	
8 a. m.	73	5 p. m.	64	Midnight	62
9 a. m.	71	6 p. m.	63	1 a. m.	61
10 a. m.	70	7 p. m.	62	2 a. m.	61
11 a. m.	71				

Mean temperature for twenty-four hours to 7 o'clock last night, 70; normal for the day, 72; deficiency since Jan. 1, 130 degrees.

Precipitation for twenty-four hours ending at 7 p. m., 0.28 inch; deficiency since Jan. 1, 1.72 inches.

Highest wind velocity, 24 miles per hour, from southwest, at 5:28 a. m.

THE BEACHES.

Temperature of water yesterday, 65; temperature of air, 60.

FLYER SPEEDS WEST AS OTHER MAN IS DELAYED

Laramie Fog Halts Eastward Mail.

BULLETIN.

Omaha, Neb., Aug. 21.—(By the Associated Press.)—With his plane already tuned up, Pilot Jack Knight, veteran flyer, took the air at 11:08 p. m. for the flight to Cheyenne, which was the last lap of the night flight, relieving Pilot Dean Smith who flew the 1,200 miles from New York to Omaha at an altitude of 16,000 feet in 11 hours and 59 minutes.

BULLETIN.

Laramie, Wyo., Aug. 21.—Pilot Collison hopped off here at 10:15 p. m., mountain time, on his fourth attempt to reach Cheyenne. He resumed his flight without knowing that the plane which he supposed was awaiting his arrival in Cheyenne already had started for Omaha under orders from air mail officials.

(Pictures on back page.)

Omaha, Neb., Aug. 21.—The first westward bound transcontinental mail plane of the United States postoffice department experimental flights, piloted by Dean Smith, arrived in Omaha at 11 p. m. over a trail brilliantly blazed through the vast prairies of the central west by the same physical force that so materially contributed to his successful flight.

Smith's plane landed exactly forty-five minutes ahead of the schedule outlined for the flight.

In the meantime the eastbound plane was encountering difficulties in Wyoming after having made a brilliant and speedy flight as far as Laramie.

Fine Time at the Start.

Pilot Burr M. Winslow started the eastbound journey from the Golden Gate at 5:59 Pacific coast time with sixty-four pounds of mail, while Pilot Johnson left New York at 11:01 eastern time with eighty-four pounds of mail westward bound.

Pilot Johnson landed at Cleveland at 4:14 and Pilot Art Smith left the Ohio city at 4:18 p. m., eighteen minutes behind schedule. He reached Chicago at 6:50 p. m., only five minutes behind schedule, but his successor, Pilot Dean Smith, left Chicago six minutes later, four minutes ahead of the scheduled time for departure.

The early trips of the hurrying planes were marked with only one untoward incident, Pilot C. Eugene Johnson being ill when he reached Cleveland from New York on the first leg of the east to west flight. He was indisposed when he left New York, but it was necessary to help him from the plane at Cleveland.

Mishap After Passing Laramie.

Pilot Winslow, hurrying east, was relieved at Reno, Nev., by Pilot Blanchfield, who left there at 7:50 a. m., twenty-five minutes ahead of schedule. Pilot Scott took the eastbound ship from Elko, Nev., to Salt Lake City, 630 miles from San Francisco, arriving there at 1:18 p. m., mountain time, and nine minutes later Pilot Robert Ellis hopped off for Rock Springs, which was reached at 3 o'clock, and Pilot Collison hurried away two minutes later for Cheyenne, but was forced to turn back to Laramie because he was almost out of gasoline. He was nearly exhausted and suffering from cold when he came down.

At 10 o'clock tonight Col. Paul Henderson, second assistant postmaster general, who is directing the experimental flights, made the following announcement regarding the delay to the east-bound mail plane piloted by Collison, who has, on account of dense fog, three times returned to Laramie, Wyo.

"Collison was forced down at 5 p. m. at Laramie, forty miles west of Cheyenne, due to a heavy fog. He made four attempts to get through to Cheyenne, but the fog was so dense that at 9:15 he had not yet succeeded in penetrating."

Col. Henderson, explaining the difficulties of the Laramie getaway, said the fog was a daylight one, having nothing to do with efforts at night flying. At Sherman hill of the Rocky range, the colonel stated, it is necessary for aviators to reach an altitude of 8,500 feet to overcome effects of fog.

Orders Substitute Flyer.

At 9:15 p. m. Superintendant Egge called Cheyenne by long distance telephone and ordered Pilot Yager to take off at once with the local Cheyenne mail for Omaha. Yager left a few

(Continued on page 6, column 1.)

85 Japanese Die as Subsea Boat Sinks

TOKIO, Aug. 21.—[By the Associated Press.]—The newest Japanese submarine, just returned from a short trial trip, sank this morning at the Kawasaki docks at Kobe and eighty-five members of the crew, missing, are believed to have lost their lives. The captain, chief officer, five dockyard engineers, and four other naval officers were saved.

The cause of the accident has not been determined. Submarine Engineer Yanagawa, who was aboard the undersea vessel as a representative of the builders, was among those saved.

He said the submarine had completed its trial trip and come to the surface when, listing heavily, it started to sink. The captain ordered all the openings closed. Before his orders could be carried out, however, the water rushed in and the vessel sank.

U. S. GUNBOAT SINKS

Washington, Aug. 21.—The U. S. S. Gopher, a training ship attached to the ninth naval reserve district was sunk today in the Gulf of St. Lawrence during a gale, according to a message received by the navy department, which said there was no loss of life.

The ship went down in thirty-six fathoms of water, said the message which was sent from Quebec and was signed "signal service."

Gunboat Was Obsolete.

The Gopher was listed in the official "ships data" of the navy department as an obsolete gunboat. She displaced 840 deadweight tons, was of wooden construction throughout and was built at New York in 1871. Her last station was Toledo, O., as a reservist training ship with the ninth district.

The navy department was advised a week ago that the Gopher, having aboard Ohio naval reservists on their summer cruise, had been libeled and seized by Canadian authorities as a result of damage done by the ship to a dock in the Soulange canal. For several hours the reservists were held aboard the gunboat until on the intervention of the American consul at Montreal the dominion department of justice ordered their release.

COOLIDGES TAKE UP RESIDENCE AT WHITE HOUSE

Washington, D. C., Aug. 21.—The President and Mrs. Coolidge late today took up their residence at the White House.

Driving from the New Willard hotel, where they had lived not only since Mr. Coolidge returned to Washington as President, but throughout his service as Vice President, Mr. Coolidge and the new first lady slipped almost unnoticed into the executive mansion. A few minutes later the President walked on over to the executive offices.

A small crowd of tourists who happened to be visiting the White House grounds saw the arrival, but, except for the precense of a few photographers, there was nothing to denote that the change had taken place.

Mrs. Harding is at the suburban home of Edward B. McLean. The personal belongings of the President and Mrs. Harding had been removed, express wagons and moving vans having been busy yesterday and this morning in transporting them away.

She Looks at 'Pretty Cop,' Passes Boulevard; $5 Fine

It cost Mrs. Viola Claffey, 2914 Lincoln street, Evanston, $5 and costs to look at a "pretty cop." Mrs. Claffey was driving her car in Central street, Evanston, yesterday when a woman friend riding with her remarked, "Viola, look at the pretty cop." She pointed at Motorcycle Policeman Robert M. McCaull. Mrs. Claffey looked, but she did not notice Ridge boulevard, and passed it without stopping. Policeman McCaull arrested her and Justice John F. Boyer fined her.

EVELYN was called and sworn. Twitchell could feel the thrill which pervaded the hall—the excited whisperings, the rustling, the audible murmurs. His blood ran slower, colder. It seemed to him that the air was full of sinister implications.

The Wrong Right
by Mrs. WILSON WOODROW

Blue Ribbon Fiction

A BLUE RIBBON short story in the coloroto magazine of

Sunday's Tribune

Want Ad Index Page 24

MINES SEIZURE LOOMS AFTER PARLEY FAILS

Men Promise to Trounce Owners.

BY ARTHUR SEARS HENNING.

Washington, D. C., Aug. 21.—[Special.]—The collapse of the Atlantic City parley between anthracite miners and operators brought President Coolidge face to face today with the necessity for prompt action to avert a strike on Sept. 1.

Further efforts to bring about a peaceful settlement of the dispute will be made by the administration in the hope of avoiding the use of drastic measures to keep the mines running, but in the event of failure it is generally believed the President will not hesitate to employ every means at the goverment's command to protect the public from a fuel famine.

Leaders of both sides probably will be summoned to Washington for a conference with the President and the United States coal commission, at which they will be urged and warned to settle their differences.

Pace Set by Roosevelt.

Precedent for such a course was furnished by President Roosevelt when he brought the miners and operators to Washington in 1903, and prevailed upon them to adjust their differences.

The break up of the Atlantic City conference was quickly reported to Washington. The coal commission has been keeping the closest watch on the progress of the negotiations and John Hays Hammond, chairman of the commission, went at once to the White House. He found the President at luncheon, but Mr. Coolidge hurried to the executive offices.

They were in conference for half an hour. Then Mr. Hammond went to his offices and called a meeting of the commission. Thomas R. Marshall, former vice president, George Otis Smith, director of the geological survey, and Charles P. Neill, all members of the commission, attended the meeting.

Discussing the Responsibility.

Following this meeting, Mr. Hammond and Mr. Neill went to the White House and had another long conference with the President. When they emerged they declined to discuss the situation other than to say that they would have further conferences and that in accordance with their announcement Saturday they would proceed with their drafting of their report to the President, fixing the responsibility for the threatened strike and making recommendations to the course of action to be followed by the government.

The fixing of the responsibility for the strike is being counted upon to be a powerful factor in uniting public opinion behind whatever measures the administration may see fit to adopt to deal with the deadlock.

Seizure of Mines Possible.

Just what these measures will be cannot be definitely stated at this time, but the commission's recommendations in the report to the President and congress on July 5, loomed large among the possibilities. In that report, the commission urged seizure of the mines in the event of a strike and operation by the government. Such a drastic action, the commission declared at the time, would be justified on the ground of public necessity.

"The President of the United States," the commission declared, "should be authorized by act of congress to declare that a national emergency exists whenever through failure of operators and miners in the anthracite industry to agree upon the terms of employment or for any other reason there is a suspension of mining operations seriously interrupting the normal supply of anthracite fuel in interstate commerce, and to take over the operation of the mines and the transportation and distribution and marketing of the product, with full power to determine the wages to be paid to mine workers, the prices at which the coal shall be sold, and, subject to court review, the compensation to be paid to land and mine owners."

Would Mean Extra Session.

The commission, it was predicted, would stand upon this recommendation. If it is adopted by the President it would necessitate the calling of congress into extra session for the enactment of legislation authorising the President to take over the mines. Such a procedure probably would consume considerable time and if the mines shut down on Sept. 1 there would be a long period of idleness.

The President, however, has been informed that the supplies of coal on hand are much larger than usual and that with the use of substitutes famine

conditions would not result for some time.

EACH BLAMES THE OTHER

Atlantic City, N. J., Aug. 21.—[By the Associated Press.]—Negotiations for a new wage contract in the anthracite industry ended abruptly today, leaving unrelieved the prospect of a suspension of hard coal mining Sept. 1.

Miners' union officials, who walked out of the joint meetings, said the efforts toward a peaceable adjustment of the conflict on the part of the industry itself had terminated because the operators were unwilling to concede any part of the demand for increased wages made by the men.

The operators asserted that the breaking point was the unwillingness of the union to submit its demands to the test of arbitration.

Both sides, however, assented to the submission of a report on the situation to the United States coal commission, through James A. Gorman, secretary of the joint conference.

It's Up to Government.

Neither group looked for any prevention of a protracted industrial struggle in the anthracite region after Sept. 1 by any other means than government intervention, though S. D. Warriner, chairman of the operators' policy committee, declared he "never lost hope" for peace.

John L. Lewis, president of the United Mine Workers, made no attempt to gloss over the prospect as he gave out a brief summary of what had preceded the sudden conclusion of the wage conferences, which begun Monday.

"Time for mincing words has gone by," he said. "The mine workers are prepared to enter an industrial contest Sept. 1 and to administer to the operators the most complete trouncing of their career. Since the anthracite operators intend never to recede or compromise on any point of working conditions or wage matters except after a defeat in fight, our people will go into a fight.

Arbitration Unsatisfactory.

"We make no request to the coal commission. We look for no help from any agency, governmental or otherwise. Our people have tried out arbitration; we never get the offer to have issues settled by it unless we are strong enough to win without it, but the mine workers have always found reason for dissatisfaction with arbitration awards in the past.

"Today Mr. Warriner told us that the operators 'would not and could not' grant any wage increases on Sept. 1. There isn't any purpose in further negotiation after that. We feel that the exorbitant and unwarranted profits now taken in the industry would allow wage increases without any increase in the cost of coal to the consumer.

"But, regardless of that, suspension of anthracite coal production will automatically ensue in the anthracite region on the morning of Sept. 1."

Warriner's Account Differs.

Mr. Warriner, after the breakup, gave a slightly different account of the day's proceedings, insisting that the split came "simply and solely on the question of arbitration." As a last move in the joint session, he said the operators had renewed the offer to arbitrate every point in dispute, to keep the mines running, and to make wage advances retroactive in case they were awarded later than Sept. 1.

"Mr. Lewis told us further negotiations would be futile," he declared. "Yet what more, in the name of reason, can employers offer in order to avert a contest?"

Mr. Warriner said that the operators considered the existing wage scale in the industry to be "more than adequate," but had offered to extend it to March 31, 1925, or to submit the question of an increase to arbitration, on the understanding that President Coolidge would be asked to name the arbitration board if the miners and their employers could not mutually agree upon a group.

"We've gone to the limit of fairness in the endeavor to adjust these differences," he added. "If the miners see fit to precipitate this break, we'll have to abide by the results."

Whether the operators would attempt to keep the mines running in the face of a union order to its members to keep away, Mr. Warriner would not say.

"We think the public, faced though it is with the likelihood of inconvenience and deprivation from this situation, is ready to consider the economic aspect of the matter," he continued. "We will accept the public's verdict."

OUT

HARRY K. THAW.

[Pacific and Atlantic Photo.]

Philadelphia, Pa., Aug. 21.—Harry K. Thaw, slayer of Stanford White, who has been a patient in the insane department of the Pennsylvania hospital here, was today granted another vacation under an order signed by Judge J. Willis Martin of the Court of Common Pleas. The court's action was based on the petition of Thaw's mother, Mrs. Mary C. Thaw of Pittsburgh, supported by an affidavit made by Dr. Daniel H. Fuller, resident physician at the hospital.

Mrs. Thaw claims she had been informed that a change of environment would be beneficial to her son's general health and his treatment. She asked that he be permitted, in company with keepers, to visit her at her country home near Cresson, Cambria county, Pa., for a brief period.

Judge Martin ordered that Thaw be permitted to visit his mother until Sept. 10.

9 MEN KILL, SAY VICTIM WHIPPED WIFE, ONE ADMITS

Newman, Ga., Aug. 21.—Formal charges of murder were late today made against John W. Minter, his three sons, three sons-in-law, and two other men in connection with the death of Millard Trouton, according to Sheriff Carpenter. Formal presentment of the case to a grand jury will be made early in September, he added.

Sheriff Carpenter declared he would not give out any details of the confession alleged to have been made yesterday by Minter until the case has been investigated by the grand jury.

Minter is alleged to have told the authorities that he killed Trouton, his son-in-law, for having whipped his wife. To prevent reconciliation Minter and members of his family decoyed their victim into the woods and slew him, Minter is said to have told the authorities.

Four Alleged Rabbis Held as Dry Law Violators

San Francisco, Cal., Aug. 21.—Four men said to be rabbis were arrested here today on charges of violating the federal prohibition laws. They are alleged to have sold wine to dry agents. Those arrested are Gershon Katzman, B. Robinson, and Charles Sternscher of San Francisco and Joseph Lubin of Daly City, a suburb.

Canadian Pacific Liner Strikes Submerged Wreck

Southampton, Aug. 21.—[By Associated Press.]—The starboard engine of the Canadian Pacific line steamer Empress of Scotland was disabled through striking a submerged wreck on the voyage from Hamburg to Southampton.

EX-MODEL TELLS HOW MILLIONAIRE WOOED, WON HER

Sues to Break Pact Cutting Her Off from Wealth.

(Pictures on back page.)

BY GENEVIEVE FORBES.

She was so ill and he was such an adoring suitor, that Mrs. Violet Fiel Saal was happy to sign a prenuptial agreement, waiving dower and homestead rights just twenty-four hours before her marriage, last March, to Henry G. Saal, millionaire phonograph manufacturer, with a big plant on Montrose boulevard. She didn't even understand the dollar signs in it, she maintains.

But she's quite well now, and he's such an abusive husband, that she's able to see every penny in the contract. Pennies which, she declares, aggregate more than a million and a half dollars, and which before marriage she agreed to give up, trusting only to Saal's will, under provisions imposed by him.

Wants Pact Set Aside.

So John A. Bussian, her attorney, yesterday filed a bill in the Superior court, asking that the prenuptial agreement be declared null and void.

In her suite at the Admiral hotel Mrs. Saal hinted vaguely last night that the scrap of paper which led up to an orange blossom altar and a wealthy husband, may, if declared illegal, lead down to a divorce court and alimony.

The legal grounds on which she seeks to break the agreement are two. Her husband, the bill alleges, fraudulently stated his net worth was only $428,846 instead of $1,500,000. And the wealthy factory owner failed, his wife alleges, to pay her the $10 necessary to bind the agreement.

No Gain in Wisdom.

Second marriages may make a man wiser, but a woman is just as easily fooled, according to Mrs. Saal, who yesterday recalled that the wedding on March 9, 1923, was the second trip down the aisle for both of them. Just a year and a day previously the bride had divorced Alvin Fiel, her soldier husband, who objected to Saal's attentions to his wife.

And four years before the bridegroom had been divorced by Mrs. Caroline Saal, because she, her bill stated, trailed him from the Marigold gardens to a Sheridan road apartment, with an unnamed girl.

In February, 1918, Violet, then a 17 year old model, yearned for the stage. Fred Stafford, an acquaintance, mentioned the prosperous manufacturer, and his penchant for financing talented embryonic heroines. Then he brought his friend around.

Gifts Were Many.

Saal, then engaged in the manufacture of war munitions as well as phonographs, grew personally interested in drama. He established the future stage star in a luxurious north side apartment, the bill states. And the gifts were many.

His wife, Mrs. Caroline Saal, didn't care to discover new stage stars off the stage.

She told her story to Judge Jacob Hopkins and on June 6, 1919, was granted a divorce, $250 monthly alimony, and the provision for a $50,000 life insurance and a $50,000 bequest at Saal's death.

"Then Mr. Saal again asked me to marry him," his present wife took up the story, "and he was with me most of the time. I promised to marry him."

But during the first part of July Saal changed his mind.

"I was surprised," the temporarily jilted woman admitted, "but in a few days I thought I wouldn't care, so I married Alvin Fiel. That was July 9, 1919." Fiel was an employé of Armour & Co. and had just returned from France. Less than three years later his wife divorced him.

"Then Mr. Saal immediately proposed to me," she said. "And he gave me a beautiful engagement ring. And I accepted him."

In celebration of the first anniversary of her divorce from Fiel, and twenty four hours before her marriage to Saal, the latter presented her with the prenuptial contract.

Why She Signed.

"I was so tired and so sick, with all the fuss about the divorce, and the horrid things people said. And then, Mr. Saal was so wonderful. My ring was beautiful, and he was kind. Besides, he said it didn't mean anything, just to sign it. So, of course I signed it" the woman explained.

A few weeks after the ceremony according to the bride her husband grew "abusive drank all the time, hurled charges at me. Finally he left me, without any cause."

So, yesterday, Mrs. Saal had the bill filed asking to have the prenuptial contract set aside as null and void, and asking an injunction restraining Saal from disposing of any of his property.

Chicago Daily Tribune.
THE WORLD'S GREATEST NEWSPAPER

Vol. LXXXII. Wednesday, Aug. 22. No. 201.

Published daily at No. 7 South Dearborn street, Chicago, Illinois.
Mail subscriptions—Price in Ill. [outside of Chicago], Ind., Iowa, Mich., and Wis.—Daily with Sunday, one year, $12.50.
MAIL SUBSCRIPTION PRICE.
Zones 3 and 4 in states other than Ill., Ind., Iowa, Mich., and Wis.—Daily $7.50 per year.
Zones 5 to 8 inclusive—Canada, Mexico, and foreign—Daily, $12.00 per year.
Entered as second class matter June 8, 1903, at the postoffice at Chicago, Illinois, under act of March 3, 1879.

Ex-Kaiser Jokes About Dark Royalist Plots at Doorn

[Copyright: 1923: By New York Times.]

THE HAGUE, Aug. 21.—The Deutche Wochenzeitung, an obscure weekly German periodical published in Holland, prints what appears to be a genuine interview with the ex-kaiser and his wife, obtained by the editor, Herr Prell. This paper appears to have been chosen for Wilhelm's utterances for some good reason which is not yet apparent.

What is perhaps the most striking feature is that in the course of the interview the ex-kaiser admits the activities of the Hohenzollerns in Holland during the last few months, which he and officials here had insistently denied.

Herr Prell relates that the ex-kaiser appears to be in good health, with no sign of the severe look displayed by many photographs.

Admits Crown Prince Has Visitors.

Laughingly the ex-kaiser shook his fist in the editor's face, saying:

"If you want to hear me on politics, then you must have patience."

"That is almost unavoidable, in view of the reports of intrigues, nightly visits, etc.," replied the Wochenzeitung's editor.

"Yes, you are right. Naturally I have read about it," said Wilhelm, "but who can blame me if my children visit me here? Do you blame the crown prince for wanting to leave his lonely island to seek distraction in Doorn?

"It is true that he received many visitors lately. Some were persons he didn't formerly receive. Count Rothenburg (of Silesia) anchored his yacht off Wieringen.

Tries to Be Humorous.

"Also two steam yachts of the German club of Rotterdam did the same thing. What these gentlemen spoke of I cannot say. In any event (the ex-kaiser added this as a great joke) it must have been an awful crush in in the vicarage where the crown prince lives if a few hundred ladies and gentlemen all crowded into the small house to conspire.

"Do you not think it extraordinary," said the ex-kaiser, with a comic grimace, "that people always make stories about junkers who wish to carry off the crown prince by boat or airplane?"

"The crown prince often talks with crews of German barges coming from Emden, Socialists and Anarchists, but it has never been reported that these crews wished to carry off the crown prince."

Tells of His Guests.

Wilhelm then said that the report that the crown princess had sold her estate, "Ceceliahof," was a lie.

"My son, Eitel Frederick, has been here several times, and also Helfferich," he said. "Also many professors, intellectuals, artists, and other people who wished to speak to me have visited me."

"Doorn is like a greenhouse. Every one can look in. Who comes, who goes, is known. Therefore I am amazed that even Stinnes was supposed to have been here. (Stinnes was reported to have visited Wieringen.) I do not know Stinnes personally, or whether he is my friend or foe, but I have heard from acquaintances that he interests himself a little in politics."

Didn't Win Tennis Prize.

Referring to much denied reports that he had visited a seaside resort, the ex-kaiser said:

"I certainly was in Noordwyk-on-Sea with my wife, naturally with the consent of the Dutch government. We visited Count Bentinck and my adjutant, Ilseman. I did not play tennis, nor did I win a prize."

"It is extraordinary that just lately personal attacks on myself and the crown prince have been so numerous and that the number of journalists in Doorn and the vicinity have so increased."

The ex-kaiser denied that he was writing a book, but said that he read many newspapers, both German and foreign; that he marks articles which interest him and talks them over with his entourage. He spoke of the very agreeable relations he had with several Dutch families and of the kindly behavior of the inhabitants of Doorn.

MEXICO SEEKS TO OUST BOLSHEVIK TRIBUNE EXPOSED

[Chicago Tribune Foreign News Service.]

Mexico City, Aug. 21.—THE TRIBUNE learns that José Vasconcelos, minister of public instruction, has demanded the resignation of Robert Haberman, alleged American draft dodger, who fled to Mexico and secured a position with the Mexican government as head of the department of foreign languages in the ministry of public instruction.

Señor Vasconcelos based his demand on THE TRIBUNE's revelations of Haberman's interference in Mexican politics and his propaganda against the United States. Haberman is resisting the demand and is calling on the bolshevik organization he developed in Mexico to help him.

The city of Vera Cruz is entirely cut off from the rest of the country as a result of a general strike of street car men and railroad employés. The city is without light, and business houses have been compelled to close. It is reported here than an attempt is being made to bring on a general strike on the entire sytem of the National railways.

DIES OF LIVE WIRE BURNS.

Walter Milterek, 12 years old, died last night at his parents' home, 3336 Fisk street, as a result of burns received when he picked up a live wire while playing in the yard on Aug. 12.

GOMPERS AGAIN HITS RULE OF LABOR BY COURT

He Demands Freedom of Speech and Action.

Adhering closely to a speech he made Thursday night before 500 Chicago union representatives, Samuel Gompers, president of the American Federation of Labor, at a meeting of the Ladies' Garment Workers' union last night reiterated his contention that the injunction issued recently by Federal Judge Carpenter against the garment Workers was a transgression on their constitutional rights.

The meeting was held in the Ashland boulevard auditorium. Approximately 3,000 men and women workers were in the hall when Mr. Gompers began to speak.

Mr. Gompers asserted that in the recent movement to abolish industrial slavery in the country, the United States Supreme court and various judges decreed that this form of slavery should be sustained not only by law but by the power of the government.

Thinks Courts Made War.

"In my opinion the struggle between the north and south in the Civil war would have been averted had it not been for the judiciary at the time," asserted Mr. Gompers.

"It is my belief that the United States government would have paid the slave owners a fair price for their slaves. But the judiciary, which permitted the apprehension of slaves in free states and their return to their masters, prevented this settlement and brought on a factional war which cost hundreds of thousands of lives and untold treasures."

Mr. Gompers pointed out if the garment workers lived up to the injunction issued by Judge Torrison yesterday, which allowed union organizers to speak with employés of the firms that secured the injunction they could be held in contempt by Federal Judge Carpenter. The latter, he said, issued an injunction that even forbade the union organizers from talking with the employés of the clothing firms involved in the controversy.

Resents Injunctions, He Says.

"I'm not a defiant man," said Gompers. "I believe in living up to the laws of my country. But I do resent the action of judges who issue injunctions that are nothing less than an invasion of the workers' constitutional rights.

"You men and women read the editorial in THE CHICAGO TRIBUNE this morning. If you didn't you should regardless of whether you agree with all its policies or not. It was worth while.

"That great newspaper in the editorial I refer to declares the injunction in question is an invasion of the workers' constitutional rights and breathes radicalism."

Meyer Pearlstein, international vice president of the Ladies' Garment Workers' union, and Antone Johansen of the Chicago Federation of Labor also spoke at the meeting.

SEEKS HUSBAND LOST YESTERDAY.

Mrs. Anna Southall, 3228 Dakin street, has appealed to "The Tribune" to aid her in finding her husband, Arthur L., 31 years old, who disappeared yesterday while on his way to work.

The Best Cigars are Packed in Wooden Boxes.—Advertisement.

'EUROPE'S MONEY GOES' FOR GUNS, NOT FOR DEBTS'

London Paper Backs Aloofness of U. S.

BY JOHN STEELE.

[Chicago Tribune Foreign News Service.]

[Copyright: 1923: By The Chicago Tribune.]

LONDON, Aug. 21.—[Tribune Radio.]—Commenting on Secretary of the Treasury Mellon's report to President Coolidge on conditions in Europe, the Daily News, a paper with a large, influential circulation among the middle classes of England, under the caption, "Why America Holds Aloof," indorses the stand of the United States government in keeping clear of European entanglements.

"There is nothing surprising in the fact that on his return home Mr. Mellon has given President Coolidge a 'gloomy account of European affairs, both politically and economically,' and has reported against American intervention," says the Daily News. "It is a very natural point of view which is not disturbed by pathetic appeals or contemptuous means.

Little Hope of Collecting.

"Mr. Mellon sees that though Great Britain has set an example of financial honesty there is no hope 'for a completion in the near future of funding settlements,' by which he means that Americas continental debtors have not the faintest intention (if they have the capacity) of redeeming their debts.

"Since Europe is spending money which ought to go in payment of its debt and piling up vast armaments in preparation for the next great war, why in the name of common sense, asks the average American citizen, should his government be expected to cancel these financial obligations as an 'act of generosity' to its spendthrift debtors?

U. S. Would Like to Help.

"Men like Secretary of State Hughes would like, if they dared, to lend Europe a helping hand. But how can America profitably intervene while the two most powerful states of Europe remain with daggers drawn, while France indignantly denounces even so modest a proposal as a commission of inquiry on which American and other national representatives shall be allowed to serve?

"It is not the fault of the American people if we do not now plainly understand that direct trans-Atlantic coöperation in resetting Europe is at this stage out of the question and that we must help ourselves or perish."

Cigar Consumption Off; Workers' Union Worried

Alarmed by the steady decrease in the consumption of cigars in the United States, while only 30,000 cigarmakers in the country, out of a total of over 100,000, are unionized, members of the Cigar Makers' International Union of America, in convention here yesterday, urged that their constitution be relaxed so that entrance to the union would be easier.

Bobbed Hair Permanently Waved by the NESTLE-LANOIL METHOD

The charm of the bobbed hair is enhanced when the hair is wavy and curly.

The Lanoil Process will give you the lasting and beautiful flat wave or round curl just like naturally wavy hair.

Your hair will be improved in life, lustre and health, and you are assured of absolute safety, speed and comfort during the operation.

Open Tuesday and Friday Evenings by Appointment

For Appointments: PHONE DEARBORN 6011

Guilmont & Peters
705-707 MARSHALL FIELD Annex Building

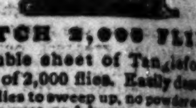

CATCH 2,000 FLIES

One double sheet of Tanglefoot has capacity of 2,000 flies. Easily destroyed. No dead flies to sweep up, no powder or spray to irritate eyes and lungs or settle on furniture. Most sanitary, economical and satisfactory fly destroyer you can use. Sold everywhere by grocers and druggists.

THE O. & W. THUM COMPANY
Grand Rapids, Michigan

TANGLEFOOT
Sticky Fly Paper

Expert Tool Maker

National manufacturer requires an A1 man experienced on small parts. Replies held in confidence.
Address G F 318, Tribune

GERMANY RACE[S] ALONG TOWA[RD] DICTATORS[HIP]

[M]onarchists and [R]... Prepare Coups.

BY GEORGE SELDES.

[Chicago Tribune Foreign News Se...]
[Copyright: 1923: By The Chicago T...]

[BE]RLIN, Aug. 21.—[Tribu...] ...—Germany is rapidly adv... ...the road to a dictatorship. ... first time since the revolution ... heading the government not on... ...that dictatorial measures ... taken, but they are showing ... ...ness to take them.

Another reason for consider... revolutionary action is the kn... that the monarchists today ... ...ring to set up a military ... ...ship, when the financial and ec... chaos is completed, while th... ...unists expect to gain control ... ...many by a decisive civil war ... three months.

Today's further collapse of ... money was hastened by the ... ...ment's stern decisions, which a... to end the financial chaos. The ... ...mann cabinet demanded th... ...many's rich industrialists, ... money is mostly kept in dol... pounds, deliver immediately ... ...se worth. If the industrial... voluntarily, the government w... every one to take an oath r... their foreign currency posses... this measure still fails the ... ...ment contemplates action tan... to confiscation.

Plan Food Dictatorship.

There is also under discuss... ...ures for regulating food prices ... ...tribution, equaling the warti... ...torship. All measures have ... purpose—stabilization of the ... the creation of a fund to pu... per cent of the nation's fo... Germany needs abroad. Many ... millions eventually will reach ... for beef and grain, althoug... will bid for much of the grai...

Meanwhile the greatest p... hangs over Berlin. The ... smash today destroyed the ... of Chancellor Stresemann's ... ...ers, who had hoped that th... of cabinet, with the announ... a financial reform, would sta... mark. But the situatio... pleases the extremists.

Russia Sends Gold to R...

The communists were ... today upon receiving $125,0... from the third international ... ...cow for continuing the lab... which the government disso... the recent general strike. ... ...ganization is secretly pre... take over the government ...

At a secret meeting of ... soviet it was declared that ... tion warranted great optim... proletarian dictatorship sh... cause it was believed that ... Stresemann's efforts could ... a return to Germany of fu... Stinnes group and others ... large credits in foreign ban... the collapse of Chancello... mann's financial program t... believe a revolutionary situ... result in October or Novem... a Red régime will be procla...

"The Last Governme[nt]."

The communists believe t... approaching when not only ... but the monarchist wing ... neutrals will favor a di... Many call the Stresemann ... "the last government of ... meaning the next will be ... dictatorship.

Another reason for the ... hopes lies in the terrific ... the prices and lack of foo... for the winter, and the hu... in unemployment for the ... in Germany since the war.

The coal situation is m... There is a tremendous shor... count of the Ruhr occu... enormous profiteering, ma... coal $12 and German coal ...

Berlin's street car system ... close within a fortnight, wh... roads, running with fo... charge rates few can pay. ... tailment of the railroad ser... templated. Unemployment ... dreds of thousands more in...

Warns the Industria[lists].

Chancellor Stresemann's ... Zeit, warns industry to pa... "Industry must sacrifice ... ly and for a long time. Th... fuse to recognize it are g... for the country's future," s...

The food ministry has ... for a "potato bank" for ... selling potatoes fairly, furn... and supplying working me... tities at a minimum price, ...

15 Shops All Over Chicago

Fannie May
Home made Candies

You'll make the whole day happier for the children if you tell them you're going to bring home a box of Fannie May's wonderful home made Candies at night. They're fresh today—and every day. There's a Fannie May Candy Shop near you!

70c lb.

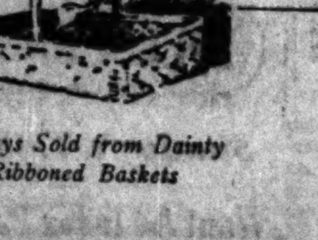

Always Sold from Dainty Ribboned Baskets

CARSON PIRIE SCOTT & CO

New Telephone Number Is State 2000

A Special Sale of Women's Fine Long Kid Gloves

Greatly Underpriced at **$2.95 and $4.65 Pair**

Just arrived in a very special purchase—which brings about the very low prices—prices very much less than usual for gloves of this notably fine kind. That they are the sort of gloves decreed smartest for fall, and that the sale is especially timely, add emphasis to the prices.

The 8-Button Length
$2.95 Pair
Of very fine kidskin. Light and supple, to be had in black only. An unusual value.

The 16-Button Length
$4.65 Pair
Of exceptionally fine kidskin, overseam sewn, to be had in black and brown.

The quantity in these groups is definitely limited. That, and the fact that the prices are so much under usual make immediate choice advisable. $2.95 and $4.65 pair.

First Floor, North.

9 Days More

OF SHAYNE'S

50th Anniversary August

FUR SALE

Time is precious

—as the final days of Chicago's greatest sale of Fine Furs approach. The throngs of women in Shayne's sales *salons* offer convincing evidence of the appeal of prices *now effective!*

This is the *greatest* sale Shayne has ever exploited throughout the fifty years of Shayne's business! *Greatest* for style interpretation, *greatest* for value giving.

The high quality of Shayne Furs is unvarying... the standard for fine Furs in America!

JOHN T. SHAYNE & CO.
On the Northwest Corner of
MICHIGAN and RANDOLPH

O'CONN[OR]...
205 State St., S...

O-G CH...

GERMANY RACES ALONG TOWARD DICTATORSHIP

Monarchists and Reds Prepare Coups.

BY GEORGE SELDES.
[Chicago Tribune Foreign News Service.]
[Copyright: 1923: By The Chicago Tribune.]

BERLIN, Aug. 21.—[Tribune Radio.]—Germany is rapidly advancing on the road to a dictatorship. For the first time since the revolution the men heading the government not only realize that dictatorial measures must be taken, but they are showing a willingness to take them.

Another reason for considering this revolutionary action is the knowledge that the monarchists today are preparing to set up a military dictatorship, when the financial and economic chaos is completed, while the Communists expect to gain control of Germany by a decisive civil war within three months.

Today's further collapse of German money was hastened by the government's stern decisions, which are aimed to end the financial chaos. The Stresemann cabinet demanded that Germany's rich industrialists, whose money is mostly kept in dollars and pounds, deliver immediately $125,000,000 worth. If the industrialists fail voluntarily, the government will force every one to take an oath regarding their foreign currency possessions. If this measure still fails the government contemplates action tantamount to confiscation.

Plan Food Dictatorship.

There is also under discussion measures for regulating food prices and distribution, equaling the wartime dictatorship. All measures have a double purpose—stabilization of the mark and the creation of a fund to purchase 33 per cent of the nation's food which Germany needs abroad. Many of these millions eventually will reach Chicago for beef and grain, although Russia will bid for much of the grain trade.

Meanwhile the greatest pessimism hangs over Berlin. The money smash today destroyed the optimism of Chancellor Stresemann's supporters, who had hoped that the change of cabinet, with the announcement of a financial reform, would stabilize the mark. But the situation rather pleases the extremists.

Russia Sends Gold to Reds.

The communists were overjoyed today upon receiving $125,000 in gold from the third internaional in Moscow for continuinig the labor soviet, which the government dissolved after the recent general strike. This organization is secretly preparing to take over the government some time.

At a secret meeting of the labor soviet it was declared that the situation warranted great optimism for a proletarian dictatorship shortly, because it was believed that Chancellor Stresemann's efforts could not force a return to Germany of funds of the Stinnes group and others who have large credits in foreign banks. With the collapse of Chancellor Stresemann's financial program the soviets believe a revolutionary situation will result in October or November, when a Red régime will be proclaimed.

"The Last Government."

The communists believe the time is approaching when not only the Reds but the monarchist wing and many neutrals will favor a dictatorship. Many call the Stresemann cabinet "the last government of Germany," meaning the next will be chaos or a dictatorship.

Another reason for the communist hopes lies in the terrific increase in the prices and lack of food and coal for the winter, and the huge increase in unemployment for the first time in Germany since the war.

The coal situation is most serious. There is a tremendous shortage on account of the Ruhr occupation and enormous profiteering, making British coal $12 and German coal $25 a ton. Berlin's street car system expects to close within a fortnight, while the railroads, running with foreign coal, charge rates few can pay. A large curtailment of the railroad service is contemplated. Unemployment stares hundreds of thousands more in the face.

Warns the Industrialists.

Chancellor Stresemann's organ, the Zeit, warns industry to pay up.

"Industry must sacrifice immediately and for a long time. Those who refuse to recognize it are grave diggers for the country's future," says the Zeit.

The food ministry has decided to for a "potato bank" for buying and selling potatoes fairly, furnishing seed, and supplying working men with quantities at a minimum price, thus knocking out the middleman's 100 per cent profits.

Hear Havenstein Resigns.

LONDON, Aug. 21.—A dispatch to the Central News from Berlin says Rudolph Havenstein, president of the reichsbank, has resigned.

Hugo Stinnes and Dr. Wilhelm Cuno, the former chancellor, are coming to London this week, says the Daily Sketch. The newspaper adds that the nature of their mission is a mystery.

[For several weeks there have been insistent demands by the United Socialists for the retirement of Herr Havenstein as president of the reichsbank, and one of the managing directors of the institution, on the ground that they had failed to devise financial reform measures which, the Socialists believe, would have prevented the mark's collapse.]

Sequesters All Ruhr Fuel.

DUSSELDORF, Aug. 21.—Gen. De Goutte, the French commander, has issued a new order sequestering all stocks of coal and coke and py-products for the benefit of the occupying powers. Heavy penalties are to be inflicted for violation of the order.

Three more coal mines in the Gelsenkirchen district have been seized by the French, it was announced at occupational headquarters here today, and 35,000,000,000 marks have been confiscated in this city.

Herr Rudert, editor of the Communist organ Freheit, who fled after making an inflammatory speech against the French on May 1, has been arrested.

EXTRA! FOUND HIS UMBRELLA

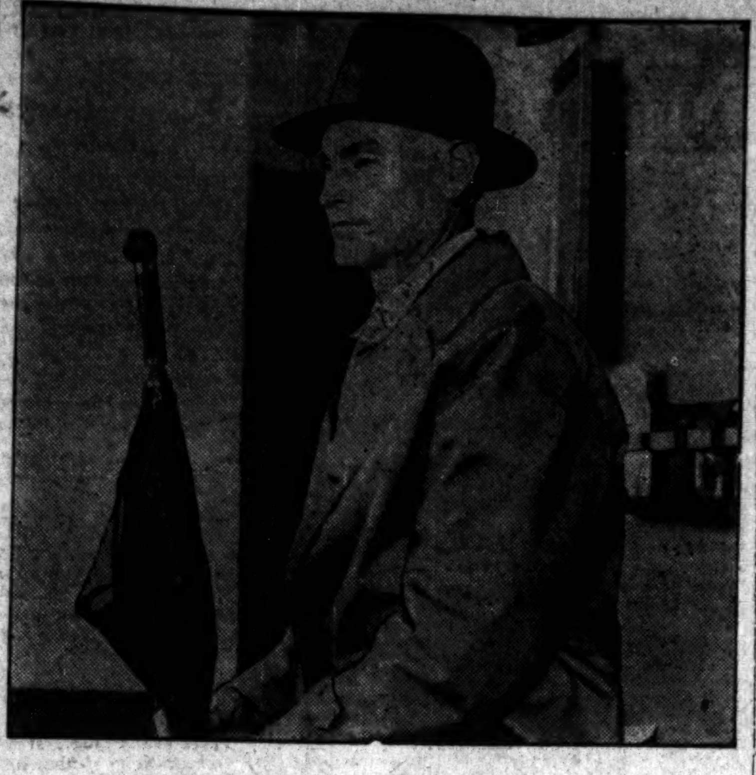

Mattia Mannello and the umbrella he didn't lose.

SODA FOUNTAIN ON LINER GETS GLANCES, BUT LITTLE BUSINESS

New York, Aug. 21.—[Special.]—Passengers on the Cunard liner Aquitania, which sailed this morning for Southampton and Cherbourg, had their breath taken away when they discovered at one end of the garden lounge a small white marble soda fountain, perfectly appointed for the dispensing of those soft drinks that are a little more familiar to Americans than to the English.

Familiarity seemed to breed contempt among most of the passengers, mainly Americans. In spite of the alert readiness of the two white jacketed soda dispensers at the fountain, there was little business.

On all the wicker tables in the lounge only two half drained soda glasses could be seen when the ship sailed. The majority of those who discovered the soda fountain were satisfied with the mere discovery. Some even went so far as to ask, "Have we come to this?"

They had. The Aquitania, like the rest of the British liners, carries only medical supplies of liquor on her eastward trip. The vacancy is to be filled in the future by chocolate malted milk, frosted chocolate, sundaes and the like.

Conductor Killed, Fireman Hurt in Freight Train Crash

In a rear end collision of two Chicago and Northwestern freight trains yesterday near Nelson, Ill., John Hayes of Belvidere, a conductor, was instantly killed and W. Byer, fireman, was severely wounded. One engine and eight freight cars were derailed.

WELL, WELL, WELL! POLICE DIDN'T STEAL UMBRELLA

Owner Amazed to Find It in the Bureau.

BY JOHN KELLEY.

A visitor at the detective bureau yesterday left his umbrella after him. He did not miss it until two hours afterward.

When he returned in search of the rain protector he found it!

The incident was considered of such rare honesty that Chief of Police Collins was informed of it.

"You don't mean to say that the man came back to the bureau after two hours' absence and found the 'mush,'" said the chief, in astonishment. "Well, wonders will never cease."

Comes to Enter Complaint.

The umbrella belonged to Mattia Mannello, 9705 Avenue L, South Chicago. His errand at the detective bureau was in regard to an automobile upon which he held a mortgage for $600. The car was found in the possession of Angelo Strozante, one of the gang of alleged robbers arrested a few days ago by Lieut. Michael Grady's squad.

Mannello talked with acting Capt. Shoemaker. He left his umbrella outside the latter's office. An hour after he had gone Sergt. Michael Hogan saw the umbrella standing in a corner.

"Some one left his 'rain tent' after him," said Hogan, handing it to the acting captain.

At the 6 o'clock roll call Shoemaker asked the hundred detectives who faced him if any one of them had lost an umbrella. Every one of them shook his head.

Such Sterling Honesty!

Half an hour later Mannello poked his head in the bureau door. He was sure he had left the umbrella there, but he was not hopeful of ever seeing it again.

"You see umbrella?" he asked of Shoemaker.

"Yes," said the acting boss of the bureau. "Here it is," handing Mannello the lost and found.

Old Man Diogenes, on being interviewed said it was the most remarkable case on record of honesty.

"Never before," he said, "have I heard of such honesty, especially among policemen. It is almost incredible. The most surprising part of the whole affair is that 98 per cent of the men at roll call did not claim they had lost an umbrella. Not one man put in a claim for it. Marvelous! Marvelous!"

Rotary Heavyweight King Wins Ham as Trophy

A huge ham was the trophy carried away from a Rotary club luncheon at the Hotel Sherman yesterday by William Bachrach. He was crowned heavyweight champion of the club. Bachrach weighs 335 pounds.

BRITISH SEE NO HOPE OF ACCORD IN FRENCH NOTE

Baldwin and Cabinet to Take It Up Today.

BY JOHN STEELE.
[Chicago Tribune Foreign News Service.]
[Copyright: 1923: By The Chicago Tribune.]

LONDON, Aug. 21.—[Tribune Radio.]—The Brtish pessimism seems fully justified by the French reply to the British note, which, although handed to the British chargé d'affaires in Paris at 9 o'clock this morning, did not reach London until late tonight. The French embassy in London, however, was in possession of the full text this morning.

It is pointed out that the note, while very polite, offers absolutely nothing of constructive value. Premier Poincare admits that it is true that Germany's capacity to pay at the present time is zero, and therefore a moratorium is necessary, during which France insists on retaining productive guarantees.

This, of course, is interpreted as meaning that France means to remain in the Ruhr indefinitely.

Rebuff to British.

A suggestion for a modification in the rigors of the Ruhr occupation in proportion to a cessation of the passive resistance to make the protection of French engineers and railway men less necessary also is interpreted as a polite method of saying that France intends to pursue its own policy in spite of anything Great Britain may say or do.

Prime Minister Baldwin will return to London tomorrow and such ministers as are available will meet to consider the note. Lord Curzon, L. S. Amery, The Earl of Derby and Sir William Joynson-Hicks are all in France, so a cabinet meeting cannot be held.

A French diplomat told THE TRIBUNE today that he did not expect any acute development of the crisis for some weeks. He expects an interchange of notes on minor points, which will carry along until the beginning of October, when the imperial conference will meet in London, and the presence of the dominion premiers of England will give an opportunity for Prime Minister Baldwin to secure the empire's support of his policy, after which he may precipitate the crisis.

RUSH NOTE TO CURZON

BY VINCENT SHEEAN.
[Chicago Tribune Foreign News Service.]
[Copyright: 1923: By The Chicago Tribune.]

PARIS, Aug. 21.—Premier Poincare's reparations reply, fifty pages of close print, was delivered to the British embassy this morning and immediately sent by airplane to England. Another copy was rushed to Lord Curzon, who is taking the cure at Bagnoles, Normandy.

Although the French foreign office expresses no expectation that the document will be anything but a searchlight thrown on the already existing differences, official circles here feel that at least Premier Poincare has defined his attitude beyond any possibility of further questioning. No concessions on the Ruhr, but a perfect willingness to discuss reparations after Germany has given up passive resistance—this is France's stand, bolstered up by fifty printed pages of many thousands of words.

Premier Poincare returned to Paris from his summer home at Sampigny tonight. All the cabinet ministers have been recalled from the seashore and the country to a cabinet meeting called by President Millerand at Rambouillet chateau tomorrow to consider the reparations question.

Belgium Cabinet Considers Note.

[Chicago Tribune Foreign News Service.]

BRUSSELS, Aug. 21.—The Belgian cabinet will meet tomorrow to consider the text of Belgium's response to the British reparations note. The answer will refer particularly to that passage of the British document which attacks the priority of Belgium's ruined provinces on reparations payments on the ground that this distinction is "artificial." The argument in reply will be a quotation of the interallied decision which gives Belgium's devastations the right to a priority.

Seeking a Chicago Cinderella

Patrolman Paul J. Coyne with expensive slipper which was picked up by Sergt. James Dorrigan at 45th street and Grand boulevard, where it was dropped by a young woman who was whisked away in an auto.

[TRIBUNE Photo.]

MR. BURGLAR, TRY THIS HOME AND WEEP, WEEP, WEEP

Or Tackle That and Be Hit with an Arrow.

Gosh! 'Most anything is likely to happen to an enterprising burglar in Evanston these days. Members of the faculty of Northwestern university are banding against him and the careless prowler who fools around that seat of learning had better monkey with an electric chair.

Take Prof. W. Lee Lewis, for instance. Mr. Burglar, beware what you take belonging to Prof. Lewis, for his home at 715 Monticello avenue has been robbed three times and he is tired of it. Besides being the head of the chemistry department he is the inventor of Lewisite and most of the deadly gases and high explosives used in the war. If he cared to he could blow a burglar into the middle of next week and not leave enough for an autopsy, but, in keeping with his civic pride, he has devised a less devastating method.

Tear Gas Protection.

Yesterday Prof. Lewis anounced he has wired his home completely with a tear gas bomb burglar protective system that works with all the smoothness and dispatch of the fastest anesthetic known to medical science.

"I have an electro-magnet attached to a tear gas bomb and wires running from the magnet to every window, door or other point of entrance in the house," Prof. Lewis explained. "As soon as a window is raised or a door opened the contact is freed and the bomb drops to the floor and explodes. I have added a booster charge which more quickly disseminates the gas and assures that it will reach every part of the house, especially the areas close to the floor, so there is absolutely no chance of escape. I have tested it thoroughly and it works like a charm. All I have to do when the bomb goes off is to call up the police, tell them to bring an ambulance, and have them transport Mr. Burglar from oblivion to a cell."

Family in No Danger.

"But what about members of the family if the bomb goes off?" he was asked.

"No danger. We all sleep on the sleeping porch and keep the windows closed to keep the gas inside."

But not even the noise of a tear gas bomb will greet Mr. Burglar if he goes over to the home of Prof. Elmer Jones, head of the department of education. Prof. Jones is world's champion at sixty yards with a bow and arrow.

"I'm ready any time Mr. Burglar wants to come," he said. "I've killed robbits and other small game and I'm making a bow now which, I believe, will be powerful enough to kill a bear. That is my ambition to kill a bear with a bow and arrow. It would be a much less bothersome method of bagging a burglar because the neighbors wouldn't be disturbed by the noise of a pistol shot."

SEEK TRACE OF DR. OTTO WHIPPER, WEALTHY DOCTOR

Up to a late hour last night no trace had been found of Dr. Otto Wipper, wealthy eye specialist in the Marshall Field Annex, who disappeared from his home at 735 Irving Park boulevard on Monday. Dr. Wipper's absence was discovered by his stepson, R. H. Albbert, with whom he was to have taken dinner Monday evening and who reported the disappearance to the Town Hall police yesterday.

Despondency over financial affairs, it is feared, may have caused the physician to end his life, although he is said to have amassed a fortune since coming to this country from Germany thirty years ago. Dr. A. E. Bertling, who occupies an adjoining office, said Dr. Wipper had appeared despondent of late, and Miss Mary Flood, a stenographer, declared she had overheard Dr. Wipper muttering to himself as he left the office in a fit of despondency a week ago: "The gun is the only thing left."

Dr. Wipper, who is 55 years old, is an instructor at the Chicago Polyclinic hospital. His wife, who conducts a modiste shop in the Wilson avenue district, is expected to return from Paris within a few days.

Sought Money by Fraud; Man Gets Year in Prison

Thomas Sheldrick, who was arrested last week when he called Dr. Hubert M. Dunn, 2048 Lincoln Parkway West, on the telephone and told him that he was the city editor of THE TRIBUNE and that the physician was expected to donate $250 toward an "editorial picnic" given for the editors of Chicago, was sentenced yesterday to one year in the House of Correction and fined $5 by Judge Joseph Shulman.

SHE TOLD HIM SHE ATTENDED LODGE, BUT SHE DIDN'T

Two Families Seeking Her Now.

(Pictures on back page.)

She told him she had to go out at night to her lodge meeting, but Mrs. Irene Loechner of 4955 Oakdale avenue was probably keeping appointments with Harry Kaemmer, 2734 Southport avenue, according to information given the police yesterday by her husband, Louis Loechner.

He was a photographer, employed by the Rosemont company, West Huron and Orleans streets, but he stuck so close to his work, says his wife, Mrs. Harry Kaemmer, that he carried nand made photographs of his alleged affinity, Mrs. Loechner, in every pocket of his suit.

And so the Cragin police are searching for the two.

Takes Salary, Flivver, and Letters.

Mr. Kaemmer left his wife and three children late Saturday night. He took his month's salary, the family flivver, and a packet of letters signed "I," supposed to have been written by Irene Loechner.

Mrs. Loechner left her husband and three children early Monday morning. She took $1,300 of the family savings, the Gardner touring car, and a score of bruises and cuts given her a few moments before her departure by the enraged Mrs. Kaemmer, who came over to "beat up" her rival.

Mrs. Kaemmer's visit followed revelations made by her husband on Friday night, when he interrupted his sleep to murmur into the ear of his wife, "The pictures are in my pocket, dear."

Finds the Photographs.

Mrs. Kaemmer, she told Sergt. W. G. Westbrook of Cragin station, looked into her husband's pocket. Sleeping men tell no tales. The photographs were there, also some letters. For the fourth time since Christmas, the distracted wife protested to the abused husband, Louis Loechner.

Then she went calling on her rival.

Late yesterday afternoon neighbors informed Mr. Loechner that his car had been left in a garage at 1820 South Ashland boulevard. When he called for it he learned that his wife had said she was leaving town Monday night on a 6:10 train.

Checks Stations in Vain.

Lee Loechner, the woman's 17 year old son, spent the day checking railroad stations in a vain effort to locate his mother. His small sister and brother waited at home for the news that didn't come. Three children, at the Kaemmer home, also waited for word from their father. None came.

TELLS ANTI-RUM PARLEY U. S. DRY LAW IS MISTAKE

COPENHAGEN, Aug. 21.—[By the Associated Press.]—Prof. Warming of Copenhagen, summing up his impressions of a four months' visit to the United States, told the delegates to the International Congress Against Alcohol today that the prohibition of all alcoholic drinks was unwarranted.

"Home brewed beer and wine should be allowed," he said, adding that he would be unwilling to vote for prohibition in Denmark unless 70 per cent of the population demanded it. He expressed the hope that the Volstead act in America would not "hamper" the European fight against alcohol to any great extent.

The Rev. Edwin Dinwiddie, Wayne B. Wheeler, and William Bennett of the American delegation protested against Prof. Warming's deductions and argued that his impressions of America were those of a tourist.

A. & P. STORE MANAGER ROBBED.

An armed bandit, colored, robbed H. A. Peterson, manager of an Atlantic & Pacific tea store at 4404 South State street, of $98 yesterday, he told the police.

POLICE RACE WITH DEATH IN SEARCH FOR STOLEN BABY

(Pictures on back page.)

New York, Aug. 21.—[Special.]—With the best detectives in the police department enlisted in the hunt for 3 months old Lillian McKenzie, who was kidnaped from a baby carriage last Saturday afternoon in front of a store, Capt. William Funston, head of the sleuths, admitted tonight that not the slightest clew had been obtained to the child's whereabouts.

When no word of the child had been received at police headquarters this morning Chief Inspector Lahey called Inspector John D. Coughlin, head of the detective division, and Lieut. Reynolds, who is the head of the school for detectives in the old Elizabeth street station, to a conference.

65 Detectives Take Trail.

Lieut. Reynolds explained that he had available for service under Capt. Funston sixty-five detective sergeants who had been taking a special course in the school and he thought that these men could aid in the search. They were assigned to the case.

Capt. Funston admitted that never before in the history of the police department of this city has such a concerted move been made in a kidnaping case, but he explained that Chief Inspector Lahey and Inspector Coughlin felt no time should be lost in bringing about the return of the child because there was no doubt that Lillian could not survive through the balance of the week on the food which the kidnaper would give the child.

Ordinary Food Poison.

He explained that the food ordinarily given infants of Lillian's age would be as poison to her because of the illness which had developed within a few days of the birth of the child. He added that while the police must make every effort to arrest the kidnaper, the foremost thought was to get the child back to the care of her mother and the attention of the family physician, who had prescribed a special diet for the child to save its life.

Mrs. McKenzie collapsed today when the police informed her that the search for the infant had become nationwide, authorities in hundreds of cities having been requested to keep on the alert for the baby.

WRINKLES
Gently Lifted Away
Wonderful New Method Banishes Every Line

Thanks to a new and wonderful discovery, it is now no longer necessary for anyone to have the face disfigured by tired lines, tiny crows' feet, and deep-seated wrinkles. They can be smoothed away, almost as if by magic, and the face restored to its natural youthfulness and charm.

This new discovery is called Domino Wrinkle Cream. The great difference between this marvelous wrinkle remover and most other treatments is that the latter attempt merely to cover up or conceal wrinkles, while Domino Wrinkle Cream gets at the cause of them. By treating the cause, each line and wrinkle is gently lifted away, leaving the complexion smooth and wonderfully youthful. Even after the first few days' use, the face looks years younger than before.

Now that unsightly lines and wrinkles can be made to disappear so easily, why go through life looking tired or old? Why not have a skin that is clear and smooth? Why not have the appearance and charm of youth? Domino Wrinkle Cream is guaranteed to remove each and every wrinkle, and a special $10,000 bank deposit backs up this guarantee. If you are not more than delighted with results, your money will be instantly refunded. Domino Wrinkle Cream is sold at good drug stores and department stores everywhere.

O'CONNOR & GOLDBERG
205 State St., S. 23 Madison, E. 4616 Sheridan Road
Gossamer sheer
O-G CHIFFON STOCKINGS
All silk of first quality and perfect weave. An exceptional value at
$3.95
3 pair, $11.35
New Autumn shades of LOG CABIN, CINNAMON OTTER, GUN METAL, BLACK and FAWN
Hosiery is always full-fashioned!

The Blackhawk
Chicago's Greatest Restaurant

The Disappearance of the Fan
In the Blackhawk Restaurant *fans* are a thing of the past—except the hidden force which carries naturally cooled air to every corner of the building
The Blackhawk
ON WABASH AVE.—Just South of Randolph opposite Field's

LANE BRYANT
CHICAGO NEW YORK BROOKLYN DETROIT PARIS
HATS Main Floor
ADAPTO Shoes $10 to $15

STOUT WOMEN
Particular Attention Is Directed to Our New
Fall Fashions
Presenting exquisite creations by the World's Greatest Stylists—interpretative of the latest versions of Fall and Winter Styles—all RE-CREATED by Lane Bryant to fit the stout figure and give to the wearer a more slender, stylish appearance. Sizes 38 to 56.
NEW FALL SUITS 39.75—59.75 to 225.00
NEW FALL COATS 35.00—59.75 to 350.00
NEW FALL GOWNS 25.00—49.75 to 250.00
NEW FALL SKIRTS 10.00—15.00 to 29.50
NEW FALL BLOUSES 7.95—15.00 to 29.75
Second Floor

Lane Bryant
101 N. Wabash Ave., at Washington St.

School Luggage

At the ATLAS—
These Leather Bargains Cannot Be Surpassed
In spite of the low prices we offer, all our goods are smart and rich in appearance, with superlative style—just what you are looking for if you desire something for school or college that can be used all the year 'round.
These trunks contain many unusual features—patented locking device that locks all drawers in one operation, laundry bag, shoe box, ironing board, and a full set of birch hangers. Heavy brass-plated hardware, 5-ply construction throughout, covered with vulcanized fibre, the present price represents a bargain that cannot be equaled in Chicago.
SPECIAL
$29.50
ATLAS TRUNK & LEATHER WORKS
341 S. Wabash Ave. Near Van Buren
111 S. Dearborn St. Just So. of Monroe
Mail Orders Promptly Filled

BOY KILLED AS POLICE BUILD SPEEDERS' TRAP

County's Death Toll Now Stands at 428.

One more automobile death, that of Bernard Stegmeyer, 9 years old, 4619 South St. Louis avenue, was added yesterday to Cook county's toll of motor fatalities, which now numbers 428. Chief Collins, in an effort to ward off the alarming increase of the last few days, announced he would station motorcycle police at unexpected places to trap unwary speedsters.

BERNARD STEGMEYER.

The Stegmeyer boy was struck by an automobile driven by Charles Wozniak, 4609 South St. Louis avenue. He had been playing in the street in front of his home, witnesses said. Wozniak was held pending the inquest today.

Driver Abandons Car.

The driver of a car bearing an Ohio license number abandoned it and fled last night after he struck another machine in Evanston, upsetting it and injuring all five occupants, one a baby, 18 months old.

The injured, who were taken to the St. Francis hospital, are Frank Harrer, 719 Washigton street, Evanston, and his wife, Josephine, and their baby; Charles Harrer, brother of the driver, and his wife, Emma, who suffered a fracture of the leg. The others escaped with bruises and cuts.

Seek Beer Runners' Truck.

Police have doubled their efforts to apprehend the driver of an alleged beer runners' truck, which late Monday night fatally injured Julius Voelker, 2024 Ruble street. The truck struck Voelker as it whirled at high speed around a corner at Loomis and West 20th streets.

Chief Collins' plan is expected to lodge in speeders' cells the motorists who "speed it up" when there are no policemen in sight, and slow down to lawful rate when officers are near. Motorcycle men will be stationed in secluded nooks along streets and boulevards where in the past speeding has been common. Arrests will teach this class of motorists a needed lesson, Chief Collins said.

Sent to Bridewell.

An intoxicated companion of a speeder yesterday was granted the distinction of being the first to go to the bridewell for that offense. Daniel McLean, 204 North Hamlin avenue, was sent there to work out a fine of $200 and costs. The automobile in which he was riding, driven by Michael Kirshe, struck a Packard owned by Mrs. A. J. Chubb, 6015 Indiana avenue.

Kirshe, who was not intoxicated, was fined $100 and paid it. Judge Walker agreed with Mrs. Chubb that McLean was not a fit companion for any automobile driver.

When police witnesses failed to appear to prosecute Walker Tackett, 20, 645 Bittersweet place, arraigned for speeding, he escaped with a fine of $5, though the Town Hall police indicated at the time of his arrest that he had been guilty also of reckless driving, passing a street car on the left, passing a boulevard without stopping, and failure to obey a policeman's order to halt.

Asks to Be Fined.

Judge Warren H. Orr, sitting in the Speeders court at first indicated he would continue the case until witnesses were brought in, but Tackett asked that he be fined instead. Tackett was captured Monday night after a wild chase by the police, who fired some forty shots at the fleeing automobile.

Walter Novak, 4125 South Artesian avenue, was locked up at the New City station on a charge of assault with a deadly weapon after an automobile he was driving had struck and probably fatally injured Stanley Galesick, 11 years old, 5137 South Justine street. The boy is alleged to have run directly into the path of the machine while playing in the street with some other boys at 52d and Justine streets.

Mayor Dever's safety commission yesterday sent a letter to all school principals asking them to give fifteen minutes each day for the instruction of their pupils on the question of safety.

Woman and Daughter Killed.

Jonesburg, Mo., Aug. 21.—Mrs. Leslie Crear and her young daughter, Grace, of Chicago, were killed and three other persons injured when an automobile in which they were riding turned over near here this afternoon. The injured are Leslie Crear, Mrs. Tyler Fray and her small son of East St. Louis, Ill.

HANDS OF DEATH

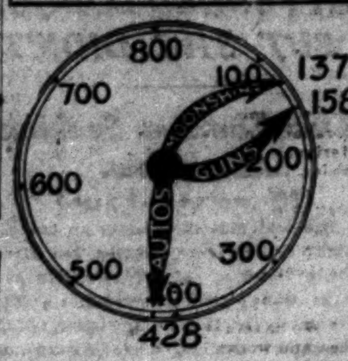

The clock indicates the number of deaths caused by automobiles, guns, and moonshine in Cook county since Jan. 1.

TWENTY YEARS OF TALK TELLS TALE OF SUBWAY DELAY

Politics Big Factor in Holding Up Work.

(Continued from first page.)

Mayor Dunne, against the opposition of the traction companies, insisted on a requirement being put in that the companies must invest $5,000,000 in subways at any time the city requires them.

Trolley Cars "Arrive."

1907—Under Fred Busse as mayor the supplanting of the old cable cars with the trolley cars and the rehabilitation of the surface lines put subways in the background for a time, but in 1908 the agitation was renewd and a subway bureau was organized in the department of public works. Rapid transit was the great topic.

1909—Subway bureau under John Ericson, city engineer, reported a subway plan in January. Great quantities of data on sub-surface physical conditions were collected and more than 6,000 maps were prepared on phases related to subway building. Although this report consisted of three large volumes, it was regarded only as a progress report indicating the need of further investigation.

A supplementary report, known as the St. John report, was submitted in June, and litigation over the payment for this investigation caused it to be the last work of the subway bureau. At this time discord appeared among the experts. The local transportation committee wanted the city subway bureau to do the planning, while Walter L. Fisher and others wanted the work performed by the board of supervising engineers. At times rather bitter rivalry bobbed up between the supporters of the bureau and those of the board.

"Last Obstacle Overcome."

1910—Supreme court sustained city's right to use traction fund for building a subway (the fund then amounted to $4,500,000). Walter Fisher said: "The last obstacle to actual subway work has been overcome."

1911—Bion J. Arnold, appointed by the transportation committee as chief subway engineer, made a report in January recommending a plan forming a nucleus of a comprehensive subway system, capable of unlimited expansion. It was based on the theory of a rapid transit system, the surface lines operating as feeders, which is now quite generally accepted as a basic principle.

When Carter H. Harrison came in as mayor in April he was an urgent advocate of subways. In July he appointed a harbor and subway commission composed of John Ericson, J. J. Reynolds, and E. C. Shankland. In its first report in October, the commission recommended an initial subway system planned to form a link in any ultimate comprehensive system. The commission predicted that "actual work on a rapid transit system will start by July 1." It looked as if subways were becoming hot stuff, and the companies promptly butted in with a proposal of a merger of the surface and elevated lines. The plan fell flat after much controversy over the valuation the companies wanted set on their properties, but it had served to stall the works.

Looking backward, many old-timers at the hall say this was one spot at which a start might have been made.

Urge $131,000,000 System.

1912—The subway commission proposed a "comprehensive independent subway system" to cost $131,000,000.

1913—The city council passed the "comprehensive independent subway" ordinance and authorized the city to advertise for bids on a 100-mile system. No specific bids were ever received. This plan was regarded as a "political subway." Its chief supporters were the "H.-H." Democrats of those days. In October, Bion Arnold of the board of supervising engineers, on request of the local transportation committee, made a report on initial surface car subways, which was labeled by the administration a "dinky subway." There was much controversy between the respective advocates of the "comprehensive" and the "dinky" plans, and real subway relief was submerged in a tidal wave of political bunk.

1914—The "comprehensive independent" subway plan was voted on and was defeated by a majority of 154,000 votes, the tally standing 118,010 for and 272,401 against. The transportation committee then began planning on the initial system proposed by Mr. Arnold, and after several meetings the traction companies announced they would not pay more than 1 per cent of their gross receipts as subway rentals. Negotiations were broken off.

Another Ordinance Falls.

1915-16—Mayor Thompson used subways as one of his campaign arguments, but that was as far as the city got toward rapid transit. In 1916 the city council appointed a traction and subway commission composed of William Barclay Parsons, Bion J. Arnold, and Robert Ridgway. After exhaustive and expensive research, it prepared a traction ordinance for a unified system of surface, elevated, and subway lines. This ordinance was widely supported by civic and business organizations, but it fell afoul of city hall politics.

1918—The traction ordinance went to a vote in November and was defeated by a majority of 34,000, the vote standing 209,682 for and 243,334 against. These were the days of the 5 cent fare political bunk, and the ordinance was opposed by the Thompson city hall forces on the shout that its defeat meant a continuance of the 5 cent fare, which, in fact, has never come back. The elevated lines did not warm up to the ordinance because they deemed too low a valuation was set on their properties, and the ordinance was killed by too much politics and by antagonism from the elevated lines. The surface lines were for it, but appeared to shed no tears after its defeat.

1918-23—Defeat of the traction ordinance put a quietus on subways for a time, but the transportation committee has been going ahead. Last year the five engineers of the committee recommended an initial subway system for both surface and elevated lines costing an estimated $34,400,000. The All Chicago council has submitted a detailed report, and last month Maj. R. F. Kelker, after much research, reported an extensive plan, which will be the basis for the hearings when the local transportation committee gets back to work in the fall.

LITTLE NOTICE WON, WORRIES COURT REPORTER

How many spectators in a crowded courtroom ever notice the court reporter? Too few, say the members of the National Shorthand Reporters' association, in convention at the Drake hotel. "Our profession suffers from the fact that we are hidden away—in courts, in offices, in legislative bodies—and the true value of the shorthand reporter is not realized," says Horace A. Edgecomb of Boston, president of the association.

On the contrary, says Mr. Edgcomb, shorthand reporting is a profession requiring ceaseless training and the highest ability.

PHONE TIP LEADS POLICE TO CACHE OF STOLEN GEMS

"If you search a house at 1023 North Mozart street you'll find a lot of stolen diamonds," came an anonymous telephone message to Acting Capt. Schoemacher at the detective bureau last night.

MORTON ZIMMERMAN.

A check of the records disclosed that the address is that of the home of Morton Zimmerman, a diamond setter employed by the Fried Jewelry company in the Columbus Memorial building, who reported that on the morning of Aug. 6 at 7:30 o'clock, just after he had opened the offices of the company, two armed men entered, held him up, and escaped with approximately $5,000 worth of set and unset diamonds.

At the time Zimmerman, who is 24 years old, had been taken into custody and questioned for several hours in a futile attempt to break down his story of the holdup. He stuck to it and was released.

Last night detectives, after several hours' search, discovered the stolen diamonds in the bottom of a wardrobe at the house. Mrs. Zimmerman, the diamond setter's 22 year old wife, who is soon to become a mother, fainted. The police are convinced she was ignorant of her husband's theft.

Richardson's Rug Values

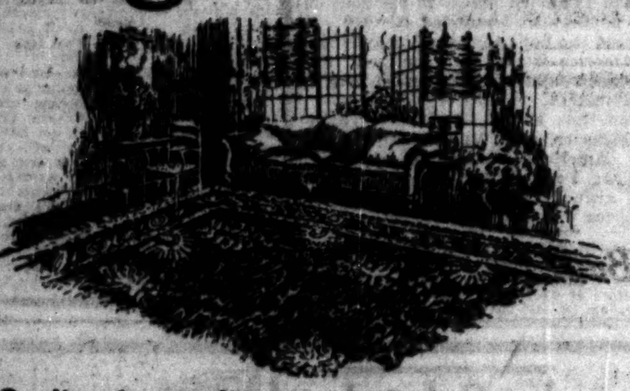

Quality for quality, you will find the best Rug values at Richardson's for the following reasons:

1. Our 48 years' experience has developed specialists who use expert judgment in the selection of patterns, colorings and qualities.
2. The combined purchasing power of our wholesale and retail business assures low prices.
3. Our overhead expenses are exceptionally low, due to the fact that they are distributed between our large wholesale volume and our rapidly growing retail business.

Seamless Axminster Rugs

High grade Rugs, made by one of America's leading mills. The thick pile is woven in splendid patterns and colorings. Priced exceptionally low. 9x12 ft., $48.75

27x54 in., $4.25 36x70, $8.00 4½x6½ ft., $14.50 6x9 ft., $27.50 8¼x10½ ft., $44.50

Royal Wilton Rugs

The soft, well blended colorings and the richness of design make these Rugs especially attractive for home or office. Every Rug is perfect and priced unusually low during August. 9x12 ft., $67.50

27x54 in.. $ 6.75 to $11.25 — 9x15 ft..... $129.75 to $132.50
36x63 in.. 13.50 to 17.25 — 11¼x12 ft. 126.25 to 134.25
4½x7½ ft.. 26.50 to 34.75 — 9x18 ft.... 162.50 to 192.00
6x9 ft.... 44.50 to 68.00 — 10½x13½ ft......... 148.50
8¼x10½ ft. 64.50 to 96.50 — 11¼x15 ft.......... 162.50
11¼x18 ft........ $198.00

Worsted Wilton Rugs

A pleasing assortment of patterns and excellent colorings in a durable quality are offered to you at our reduced price during August. Woven of fine worsted yarns. 9x12 ft., $97.50

27x54 in.. $11.50 to $16.75 — 9x15 ft.. $185.00 to $223.00
36x63 in.. 16.75 to 26.25 — 11¼x12 ft........ 189.50
4½x7½ ft. 34.50 to 56.00 — 9x18 ft.......... 240.00
6x9 ft.... 73.50 to 100.00 — 11¼x15 ft. 210.00 to 256.75
8¼x10½ ft. 87.50 to 142.00 — 11¼x18 ft........ 285.00

The Rug Store of Chicago—Est. 1875

O.W. Richardson & Co.

Furniture, Rugs, Carpets, Linoleums

125 S. Wabash Ave. Just North of Adams

STOP & SHOP
Reg. U. S. Pat. Off.

125th Blue Ribbon Wednesday

Shop in the Morning—Orders Placed Before Noon Delivered Thursday

Peaches — CALIFORNIA NEWCASTLES — Notable for fine flavor and a delicious juicy character—special, basket of 12.... 45c. Crate, $1.98

PARISIAN CHOCOLATES — Do you think you could tell the difference between what you may consider "perfectly wonderful candy" and these PARISIAN CHOCOLATES if you didn't see the label on the box? Why, bless your soul, this candy has been rated at $1 to $1.50 per pound by people who have eaten it when passed to them on a plate. This is the Wednesday candy special that has made this store famous—3 pounds for the price of one! Today, 3 Pounds for, $1.00

Pears — OREGON BARTLETTS, —Beautiful to look at—luscious eating—firm and perfect. Basket of 12 pears, 49c

Blue Ribbon Bacon — The fame of this bacon is spreading so fast that we cannot anticipate the demands of new customers, and again last Wednesday, unfortunately, it was necessary to disappoint some of the people who came to this counter. An additional supply for today's shoppers—and we hope enough for everyone. Whole or half slabs at this price. Per Pound, 29½c

DOUGHNUTS — If you have an appetite for an old-fashioned doughnut with your morning cup of coffee, here's a doughnut—crisp, flaky and flavorsome—that will satisfy even your imagination's demands. Blue Ribbon price. Today, Doz., 30c

Angel Divinity Cake — A big square angel cake that is fluffy and light and tender as heaps of frothy egg whites and other good ingredients can make it. Iced in a delicious pineapple-filled marshmallow—and it costs less than you could make it at home. Get them fresh from the Bake Shop—they begin coming down at 9 o'clock. Blue Ribbon price, Each, 45c

BLUE RIBBON COFFEE — If people, who hesitate to try this coffee could see our sales records, climbing up, up, UP all the time, and the hundreds of orders that come through the mail from all parts of the United States and Europe, they MUST believe that this coffee has unusual goodness and extraordinary value or it could not survive. Include a package of this coffee with your Blue Ribbon order. Today 3½ Lbs., $1.00

California Nature Ripened Strawberries, Red Raspberries — These berries come to the market in all the bloom of Midsummer perfection—firm, colorful, and just full of luscious flavor. Special 2 Boxes for 63c

Genuine Evergreen Sweet Corn — Beautiful, large, tender ears—juicy and flavorsome. The kind you like for roasting—real sugar corn. Don't miss this special today. Dozen for 23c

FLORIDA ALLIGATOR PEARS—The King of salad fruit—a semi-Tropic delight that all Chicago may enjoy at this special Blue Ribbon price—2 for 39c

GENUINE TURLOCK CANTELOUPES—Delicious flavor—edible right down to the rind—fancy stock. Special today, Crate of 12 for $1.89

FRESH TREE RIPENED CALIFORNIA FIGS—The Calimyrna variety, regular beauties—packed 8 figs to the basket. Today, Basket 49c

"OH HO" BASKETS OF FRUIT—Packed to overflowing with 7 different kinds of delicious fresh summer fruits—full 4 quart basket—special, 2 sizes $1.29 $2.39

JAPANESE KELSEY PLUMS—JUMBO SIZE—4-QUART BASKET for 79c

GENUINE KALAMAZOO CELERY—Crisp, well bleached; large bunch, 21c

CALIFORNIA JUMBO RED PLUMS—Extra Jumbo size—While 200 Baskets last—Special, 4-Quart Basket 59c

BOSTON BUTTER HEAD LETTUCE—Large firm heads 3 Heads for 29c

CALIFORNIA THOMPSON SEEDLESS GRAPES—6 to 6½ pounds to the basket—TODAY Special at 69c

ORANGES—FOR JUICE—3 DOZEN FOR 73c

COCOANUT BUTTER CAKE—This popular Blue Ribbon special with a delightful creamy fresh cocoanut icing. Special, each 35c

FRESH CHERRY CUP CAKES—Each 5c

BAKE SHOP — ENGLISH WALNUT POUND CAKE—A pound cake that is everything the home-made product could be, but it's cheaper than you could make it yourself. Special at 49c

TIFFIN TEA CAKES—The "little cake" par excellence—crisp, dainty, fascinating and richly satisfying. Blue Ribbon price. Pound..... 75c

ASSORTED INDIVIDUAL PIES—2 for 15c

AFTERNOON TEA COOKIES — 9 dozen—12 different kinds—packed fresh the day they're sold—3½ Pound Box 79c

Coffee Shop (Downstairs) — Try our BLUE RIBBON Special Luncheon, today CHOP SUEY Mushrooms, Rice, Coffee or Tea 40c. FRESH STRAWB'RRY SHORT CAKE, Special, 20c

Shamrock Hams, Lb., 25c

LADY CLEMENTINE SLICED HAWAIIAN PINEAPPLE—No. 2 tins. Dozen .... $3.49 Per tin 33c

LADY CLEMENTINE FRESH FRUIT SALAD—No. 2½ tins. Doz., $5.50. Each .. 49c

SUNKIST APRICOTS—No. 2½ tins. Dozen, $3.29. Each 33c

DON GARCIA QUEEN OLIVES—32-oz. jars. Each 85c

IMPORTED BONELESS SARDINES—In pure olive oil, large tins. Doz. $3.30. Ea.. 29c

WHITE BEAR FARM HOME-MADE JAMS—Pure fruit and sugar—Strawberry, Raspberry, Peach, Apricot, Pineapple. Half-gallon jars at.. $1.39

LADY CLEMENTINE TINY GREEN LIMA BEANS — 1923 pack, No. 2 tins. Doz., $3.75. Each 31c

NAMCO CRAB MEAT—½ lb. tins. Dozen, $6.90. Each 59c

RED ALASKA SALMON—1-lb. tall tins. Dozen, $3.30. Each 29c

LIBBY'S MAMMOTH PEELED ASPARAGUS—No. 2½ tins. Doz., $6.95. Each .. 59c

FRESH SALTED ALMONDS—Pound 98c

SALTED PECANS—Per pound. $1.35

SUPERIOR MIXED SALTED NUTS—Per pound. $1.10

MIXED SHELLED NUTS—Pound 75c

KRISPY KRACKERS—Crisp, salted soda squares; large tin box 69c

GRAHAM WAFERS—Fresh baked, crisp and golden; family size tin 73c

PECAN KISSES—Maple and Vanilla—fresh from the candy kitchen. Pound 44c

CHOCOLATE MINTS DE LUXE—Pound 49c

COLLEGE PRIDE—Caramels, cream centered chocolates and delicious French bon-bons. 3 Pounds $1

CANDY KITCHEN — PUFFY MALLOWS—The Lady Clementine quality is evident in the exquisite delicacy of these tender, puffy mallows—packed in an attractive box, 1 pound 50c

OLD-FASHIONED COCOANUT BONBONS—A creamy coat enclosing balls of fresh, chewy Ceylon cocoanut; many flavors. Pound 49c

SUGAR ROLLED STUFFED DATES—Deliciously fresh and tender. Pound 43c

OLD FASHIONED GUM DROPS—All the favorite flavors. Lb. 23c

HARD AND CHEWY CENTER CHOCOLATES—All the favorite variety of "chews"—2 lbs 75c

FRAGRANT ORANGE PEKOE—Delightful for iced tea. 2 Pounds 98c

DUTCH PROCESS COCOA—For any kind of cooking, it's just as good as cake chocolate—8½ level tablespoonfuls equal to 1 oz. cake chocolate. Pound carton 31c

SPECIAL TEAS — JAPAN, GUNPOWDER, FORMOSA OOLONG — 3 Lbs., $1.00. BASKET FIRED JAPAN, ORANGE PEKOE, MIXED OOLONG and GUNPOWDER — Pound, 69c

16 N. Michigan Tebbetts & Garland Randolph 7000

O'Connor & Goldberg
"The Costume Bootery"
23 and 25 Madison St. East
O-G SHOES AND HOSIERY

A very fashionable O-G September model in three exquisite shades of material!

CHERRY RED GLACÉ KID
LOG CABIN BROWN SUEDE
SOFT, DULL MAT KID

Initially presented today in the O-G Madison Street Shop

$13.50

The business man's train is the Pioneer Limited

A full business day before you leave. Dinner—one of those famous "Milwaukee" meals. Evening in the club car. A good night's sleep. Breakfast—another fine "Milwaukee" meal. Early arrival in the Twin Cities.

To St. Paul—Minneapolis

Attended all the way by "Milwaukee" comfort, convenience and courtesy; you will enjoy every mile of the journey over "the most progressive railroad in the world."

Lv. Chicago . . . . 6:30 p. m. 7:30 Chicago Time
Lv. Milwaukee . . . . 9:00 p. m.
Ar. St. Paul . . . . 7:20 a. m.
Ar. Minneapolis . . . . 7:55 a. m.

Let our travel experts serve you

City Ticket Office 179 W. Jackson Blvd. — Phone Wabash 4600
Union Station Canal and Adams Sts. — Phone Franklin 6700
E. G. Hayden, Gen. Agent Pass. Dept., Chicago, Ill.

Chicago Milwaukee & St. Paul Railway
TO PUGET SOUND—ELECTRIFIED

BOHN SYPHON REFRIGERATOR SHOP
68 E. Washington St.
PHONE: RANDOLPH

ANNUAL Pre-Inventory Sale!

Our fiscal year closes September 1st. Refrigerators purchased to this time will show a material saving.

9 More Days

Discounts 10% to 33⅓% From List Prices

Never before has a white porcelain exterior and interior refrigerator of this quality sold at so low a price. 100 pound ice capacity.

$120.00

These Refrigerators Can Be Had in Numerous Sizes

Bohn Sanitor
90 Pound Ice Capacity
Seamless porcelain interior with rounded corners; 2½ inch insulation; golden oak exterior. Regular price $77,
$59.00

Bohn Icyco
80 Pound Ice Capacity
Seamless enamel interior; 2½ inch insulated case. Golden oak exterior. Regular price $48,
$34.50

Apartment House Model
100 Pound Ice Capacity
Enamel lined. Nickel plated hardware. Golden oak case. Regular price $35.00,
$29.00

Outside icing refrigerators in stock.

Extended Payments Arranged

Motors

Let the local G-E Motor dealer help you plan Power Economy.

A GENERAL ELECTRIC PRODUCT

Talk over that Motor Problem with

Commonwealth Edison Company

72 West Adams St. Phone Randolph 1280

Cook County Agents for

Motors

General Electric Motors Sales and Service

Swords Bros. Co. Rockford, Ill.

Subscribe for The Tribune

[PU]NISHED BOYS LIKE A FATHER, TEACHER SAYS

[Pu]blic Officials Pay Visit to Parental School.

BY PHILIP KINSLEY.

(Picture on back page.)

"Yes, I punished Harold yesterday for being disorderly. I strapped him three times. I also struck this other boy four times with a strap. I treat these boys as my father treated me and as I treat my own boys. I know that it is against the board rules and that if any man punishes a child it is at his own risk."

Calmly and smilingly, M. C. Tyrrell, family instructor in "C" cottage at the Parental school, made these admissions yesterday at an informal inquiry which Chief Justice M. L. McKinley made at the institution for truant boys at 3600 Foster avenue.

Inquest Is Postponed.

Harold Dennon, 12 years old, 3438 Wallace street, and Sam Vitetto, 12 years old, 3123 Webster avenue, were the latest witnesses to be found since the investigation of Chicago's handling of her truant boys was stirred by the death of James Wright in the "cage" on the top floor of the main building two weeks ago. The inquest into Wright's death was postponed yesterday by Coroner Wolff until Judge McKinley has concluded his formal inquiry, which will open again in his court this morning.

The confession of Tyrrell, the statement Monday of Allen M. Klein, another instructor, the testimony of sixteen boys, the finding of blood stains on the walls where it is said that Timothy Shea, suspended instructor, beat a boy's head, all appear to establish that there has been considerable beating of boys at the parental home. This has not extended generally into brutality. Physicians sent to the institution by First Assistant State's Attorney Edgar L. Jonas have examined the boys and have found no marks above the waistline showing rough handling.

Look Like Convicts.

There is an army discipline at the home and the boys in their blue jumper and overall uniforms look like convicts as they march to and from meals and class rooms.

Judge McKinley and Mr. Jonas, accompanied by Ald. Thomas J. Bowler, Superintendent of Schools Peter A. Mortenson, Prof. R. M. Hitch, physician and a number of interested women, made a thorough tour of the grounds yesterday afternoon. Everything was spotless. White tablecloths, baskets of fruit, flowers, rows of white beds. This was a finer home than any boy inmate of this institution ever had.

"You get lots of fruit, I see," said Judge McKinley to a small Italian boy.

"Where do you get that stuff?" said the boy.

"Well, I see it on the table."

"O, dat's for de kids wid mothers."

The fruit, it appears, is served when the mothers of the inmates bring it for their boys. As for flowers, little Alexander's black eyes popper. He thought the judge was joking.

Two Boys Questioned.

In the court word was brought to Ald. Bowler that two boys had been beaten recently. He learned their names and sent for Dennon and Vitetto. Judge McKinley questioned them in a private office and then sent for Instructor Tyrrell.

"Now tell us all about it," said the judge to Vitetto as Tyrrell, a gray haired man, stood unconcernedly by. Tyrrell occasionally helped the boys to explain.

Sam had a bad mark on one leg which he said had resulted from a beating. He was "monkeying" in the beds at night, he said, and Tyrrell took him into the bathroom and struck him with a belt which had rivets in it. That was two weeks ago. He went into the pond next day and saw the bruise. Tyrrell put iodine on it three times. Since then he has been the matron's messenger boy.

Dennon said he saw Sam's bad leg and was talking about it and Tyrrell told him that the boy got it in the bathing pool.

Beaten, Put on Bread and Milk.

"Well, what is your trouble, Harold?" asked the judge.

"I got a whipping yesterday from Tyrrell," said the boy. I was talking and the captain reported me and Tyrrell made me do the muscle grinders 100 times. He hit me five or six times with a strap on the sides. Today I was put on bread and milk."

"What about this, Mr. Tyrrell?" asked the judge.

"It is substantially true," said the instructor. "The captain reported Harold three times for talking while they were darning stockings. I ordered him to do the grinders. This is resting on hands and toes and lifting the body from the ground. If they don't do this I use the strap. We have a certain set of punishments and the officer sometimes uses the strap to get this over with. They need a stimulus. I have never struck a child more than two or three times, just enough to get them working. I don't know what the others do. I had a boy today who had a chance to go home but wanted to come back to me. Vitetto was punished for sliding down banisters and waking up boys. I punished him in the bathroom and hit him four times. The rivets were inside the strap, which was an old belt."

Shows His Anger.

"Where is that strap?" asked the judge.

"I don't know."

"I suppose that was cleaned up with everything else out here today," commented the judge.

"I think some of the boys took it for the silver rivets, if you want to know," said Tyrrell, anger showing in his face for the first time.

"I have just been testing you to see what kind of a man you are," said the judge. "You have exhibited yourself more quickly than I had expected."

During the tour of inspection a visit was made to the cage where Wright died. This is a wire enclosure large enough to hold a cot and provide a small walking place that has been built inside a room on the top floor.

Higher than a boy could stretch a bar runs across the top where Wright is said to have fastened the sheet with which he is supposed to have hanged himself. There is a question as to whether this could be done, and a bigger question as to why the boy wanted to kill himself. Archibald Davis, suspended instructor, put him in the cage and found him dead in the morning, he testified. The parents of the boy were at the home yesterday, waiting vainly to testify at the inquest. When they left they took a box filled with the few treasures that the boy had left.

Mortenson Visits School.

Mr. Mortenson spent the day at the institution investigating various rumors. He was once superintendent of the home for five years and is thoroughly familiar with all the details. He looked up the records and corroborated statements of Ald. Bowler that eighteen boys have disappeared from the home during the last two years.

ALWAYS LOOKING BACKWARD

[Copyright: 1923: By The Chicago Tribune.]

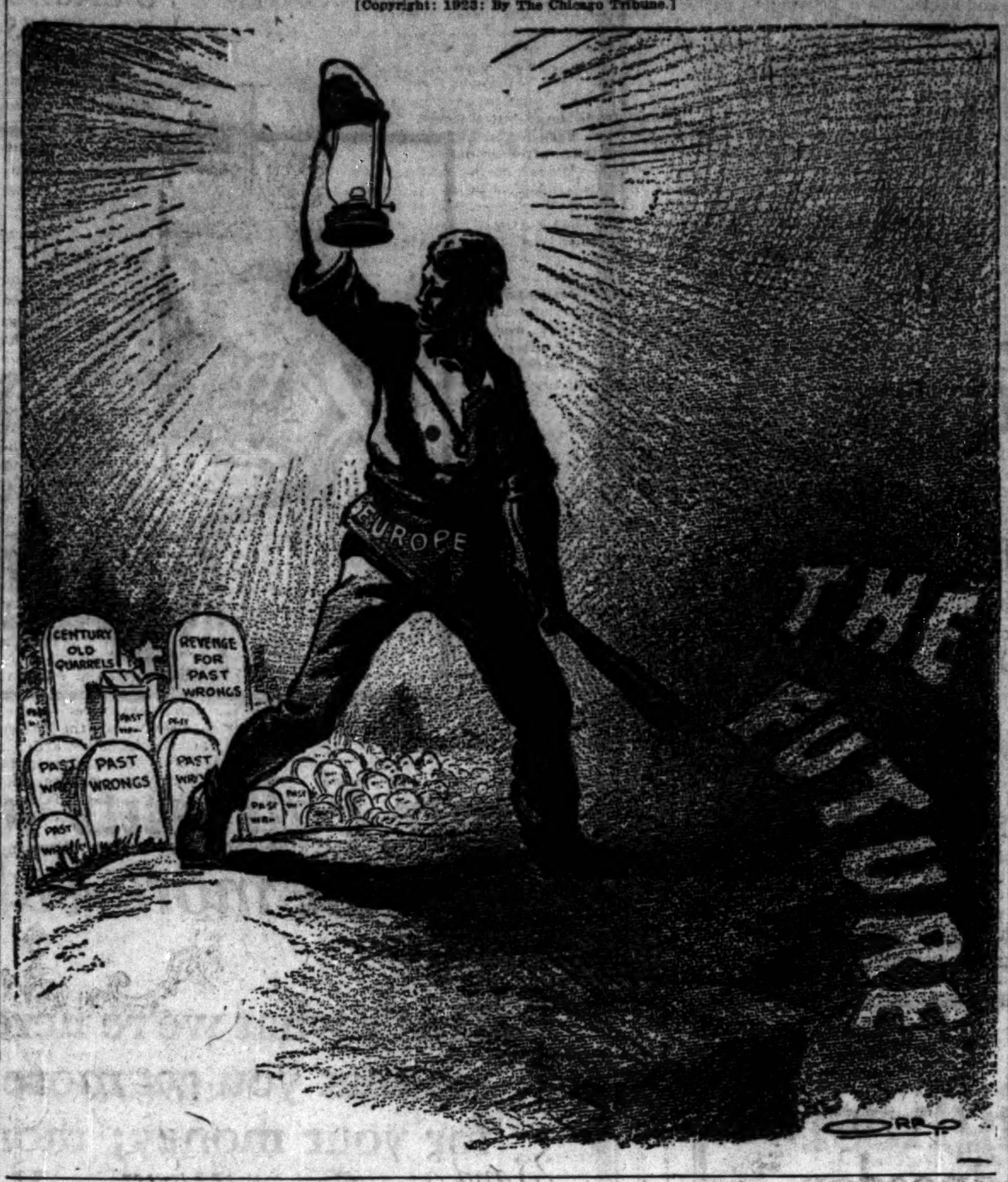

2 GUARD UNITS LEAVE HILLSBORO AS TROUBLE ENDS

Hillsboro, Ill., Aug. 21.—Two of the ten companies of National Guardsmen who have been guarding the plant of the American Zinc company departed today for their homes. The companies are A of Decatur and C of Springfield. Everything was quiet today. The guardsmen have been here since Aug. 11, when they were called as the result of a strike at the plant.

Other units on duty will be called in gradually as conditions warrant, it was reported. The remaining units are Troops F, D and headquarters company, 106th cavalry, Springfield; Company D, 130th infantry, Danville; Troop E, 108th cavalry, Urbana; machine gun company, 130th infantry; Paris medical detachment, 130th infantry, Effingham.

TEN FREED ON BOOZE CHARGE.

George Morheiser, saloonkeeper, 6326 North Clark street, and nine patrons were dismissed upon a technicality yesterday by Judge Crabtree of violating prohibition laws.

SUPPRESS VICE AS CRADLE OF CRIME—DEVER

Raids on Gaming and Resorts to Keep On.

Vigorous suppression of brothels and gambling houses is the first step toward effective crime prevention, declared Mayor Dever yesterday. Police indifference toward vice and immorality is always mirrored in a crime wave, the mayor asserted, pointing to the reduction of major crime in Chicago since Chief of Police Collins detailed raiding squads to harass the dives.

MAYOR DEVER.

"Loose women and the gaming table are incentives to crime," said the mayor. "And the man who smashes the disorderly house and the gambling joint has aimed a decided blow at crime. The vicious resort is at once the breeding place and the playground of the thug and the gunmen. Where does the bandit spend his ill-gotten gains and scheme a new outrage?

Believes Crime Is Decreased.

"I am inclined to think that there is less crime in Chicago now than at any time since it became a great city, and one of the primary causes for the crime reduction is the constant searching out of these criminals' rendezvous. Crime waves follow hard times and periods of unemployment, it is true, but with no more regularity than when the police become lax in the suppression of vice.

"The raids which Chief Collins is directing against houses of ill-repute, gambling joints, and illicit booze dispensers, and which, I believe, have hammered down crime of all kinds, are not spasmodic sorties to appease reformers, but they are made in furtherance of a persistent administration policy to make Chicago as clean as it is possible to make a city of nearly 3,000,000 persons.

Flaunted Vice the Target.

"I have no hope that crime will ever be eliminated from our civic problems, but I do know that conscientious enforcement of all the law, with some little emphasis on the eradication of vice, will minimize crime. Every one must agree that when vice flaunts itself in the faces of decent citizenry it should be suppressed."

"The raids will continue," declared Chief Collins. "And as for the hint that corruption of policemen follows in the wake of a vice campaign, I have confidence that coöperation between Deputy Superintendent Ptacek, in charge of departmental efficiency, and the civil service board will disclose 'who gets what' and the separation from the service of the susceptible or corrupted policemen."

WOMAN FOUND DEAD IN HALLWAY.

Mrs. C. H. Hinkston, 65 years old, 5420 South Park avenue, was found dead last night in a hallway at 231 East Garfield boulevard. An inquest will be held today to determine the cause of her death.

IGNORING GRAFT QUIZ TO BRING SHARP ACTION

Delinquent Witnesses Vex Grand Jury.

Vexed at the refusal of more than twenty men and women witnesses to appear before them to testify regarding alleged graft payments made during the Lundin-Thompson administration, members of the special graft grand jury last night planned drastic means for bringing in witnesses.

CONGRESSMAN MICHAELSON. [Walinger Photo.]

A new lot of subpoenas will be placed in the hands of a special corps of deputies and Chief of Police Collins will be notified to have his men keep watch for the persons wanted.

Jurors Are Determined.

The jurors also told Judge Michael McKinley of their intention of "sitting on the line all winter, if necessary, until the witnesses give the desired evidence."

Among the persons wanted are: Congressman Michael A. Michaelson, John R. Gorey, real estate operator; Mrs. Austin J. Lynch, wife of the late real estate "expert" under Michael J. Faherty, former president of the board of local improvements; Catherine D. Abrahamson, secretary to Arthur S. Merigold, an "expert"; Charles E. Weinz, secretary to Edward C. Waller, an "expert"; Mrs. Pearl M. Apfelback, John Stevens, a former paving inspector, and "A. Berlin," a gambler, who is alleged to have won a large amount of the money some of the experts got.

Inaugurate New Plan.

"We have had subpoenas out for the men and women for several days," said Assistant Attorney General William P. MacCracken. "We are now going after them in a different way."

The only witness to appear last night was Ald. Joseph O. Kostner of the 23d ward, who was questioned regarding fees paid to Louis I. Fisher.

Employe Shot by 2 Men Trying to Rob Employer

Julian Drayton, colored, 6440 Evans avenue, was shot in the right arm last night by two colored men, who attempted to rob his employer, Isaac Goodman, owner of a drug store at 4135 Vincennes avenue.

REVELL & CO.

Oriental Rug Importers

Sale Oriental Rugs

New Importation Just Received

Exceptionally Low Prices

Oriental Mats

6.75 7.75 8.75 9.75

Rare Antique Bokhara Saddle Rugs

28.50 32.50 37.50 42.50 47.50

Average size 2.6x4.6

The beautiful dark wine color combinations in the Bokhara Rugs are very rich, and these rugs will stand any wear. They are silky and closely woven in the old designs; but few of this size ever reach America, as the European cities snap them up as soon as they are offered on sale in the markets of the Orient.

Oriental Hall and Stair Rugs

37.50 45.00 47.50 55.00 65.00

A wonderful assortment—all natural tone stripes in their rich, barbaric designs. They beautify the home, are a constant delight, and will last for years.

We also have in stock hundreds of large and smaller size rugs to choose from.

Wabash Av. *Alexander H. Revell & Co.* Adams St.

Silk hose knit a new way

No more baggy, loose-stitched hose. No more make-believe shaping that leaves with the first laundering. The woman of today knows a new delight—Spuntex Spring Needle Hosiery. Shapeliness that *stays!*

Finest Japan silk, knit to insure a smooth, elastic fit.

SPUNTEX SPRING NEEDLE HOSIERY

Spuntex Knitting Mills Philadelphia

Central States Exposition

Aurora, Illinois

Aug. 17th to 25th

TODAY

Fox River Valley Day

Homecoming Day

$20,000 Great Western Circuit Horse Races

$15,000 Society Horse Show

Sensational Ringen Afternoon and Night

Greatest Night Show Ever Staged in America

12 Big Circus Acts 12

"INDIA"

The Fireworks Spectacle Supreme, Costing $30,000

A Night in the Orient with a cast of 1,500

$5,000,000 Live Stock, Agricultural and Industrial Exhibits covering 140 acres—$1,000,000 Fine Arts Show—35 Acres Machinery and Farm Implements Exhibit—Women's Work of All Kinds.

General Admission 55c

$200 will start you — Own your own Home

EDISON PARK invites you!! This high grade Suburb De Luxe challenges every other Chicago suburb on every point of desirabality, and invites prospective home owners to check up every possible advantage point by point—Wonderful Schools, Modern Stores, Every City Convenience, an ideal Home Community. Invariably EDISON PARK WINS.

24 MINUTES 50 TRAINS

The North-western Steam Road provides ideal transportation—always a seat for you—and the running time actually less than to the North Side or South Side.

ILLUSTRATED above is one of the small residences we are just building in Edison Park. It is an ideal dwelling in every respect, complete and ultra modern in every detail, Living Room, Dining Room, Pullmanette, Breakfast Nook, Sun Porch, Kitchen, Pantry, and 2 Bedrooms. Hardwood floors throughout; white ivory trim. Large face-brick fireplace. Bathroom has recessed tub and shower and pedestal lavatory. An extraordinary value at $7,250; EASY TERMS.

HIGHLY RESTRICTED

No undesirable neighbors. Protect your children—give them the benefits of the open country, and all that it means in health and happiness.

Less Than You Now Pay for Rent

Arrange today to pick out your ideal home location. You can start with a payment as low as $200 and pay the balance on your lot in small sums as convenient. All lots have been beautifully landscaped by us without extra charge. We'll erect the "Home of Your Dreams" on your lot and finance the building so that it costs you less than you now pay for rent. Fill in the coupon now!

COUPON

Address E E 572, Tribune Chicago, Ill.

Without obligation to me, please send me complete information about your $75 a month offer.

Name ....

Address ....

Phone ....

MARSHALL FIELD & COMPANY

THE STORE FOR MEN

A Separate Store in a Separate Building

BROKEN LINES FROM OUR FINER ASSORTMENTS PRICED SPECIALLY LOW FOR THIS SELLING

FINE SHIRTS $3.25

In a Variety of Superior Fabrics

THOUGH the collection is miscellaneous in fabric, there's nothing miscellaneous about the quality. Every Shirt in the assortment is of high character and formerly sold for considerably more.

The fabrics include silk, silk mixtures, fine domestic madras, imported English jacquard madras, poplins, and lustrous fibre cloth. The size range in the aggregate is complete from 14 to 17. We regard this as an exceptional opportunity to buy liberally with economy.

There Is Still a Good Assortment of Fancy-Striped and Solid Color Poplins at This Price

FIRST FLOOR

ANOTHER ATTRACTIVE ECONOMY ITEM—

IMPORTED GOLF HOSE $1.85

They're of a dependable quality of soft, brushed wool, knitted abroad, in colors that allow plenty of room for individual choice. Neat, fancy cuffs. FIRST FLOOR

Imported Wool Half-Hose in Fall Weight, $1.50

Sergeant's Mange Medicine

FALLING HAIR

DANDRUFF, itching scalp and falling hair are signs of an unhealthy scalp. Sergeant's Mange Medicine makes the scalp healthy. Then it will grow healthy, luxuriant hair. Sergeant's is a real scalp medicine—standard for 50 years. Nothing else approaches Sergeant's for actual reuslts. Its sulphuretted pine and other natural oils kill dandruff germs and fertilize the hair roots, stop falling hair and cause the hair to grow thick and fast all over the head. Results are almost immediate. Barbers apply Sergeant's. A large bottle is only 65 cents at drug stores and toilet counters.

Polk Miller Drug Co., Inc. Richmond, Virginia

Let Cuticura Be Your Beauty Doctor

Soap, Ointment, Talcum, 25c. everywhere. For samples address: Cuticura Laboratories, Dept. X, Malden, Mass.

EDUCATIONAL

WE HAVE DAY AND EVENING CLASSES. Students can now enroll. We give individual instructions. Swanson Comptometer School, 6th fl. 28 N. Dearborn St. Dearborn 4260

11 FREE MUSIC ADVANTAGES. Under our plan of instruction. Complete Music Curriculum leading to Degrees. 25 Free Scholarships. Send for Free Catalog. COLUMBIA SCHOOL OF MUSIC, 509 S. Wabash Av., CHICAGO, ILL.

AIRMAN SPEEDS WEST; EASTWARD FLIGHT DELAYED

Smith at Omaha Ahead of Schedule.

(Continued from first page.)

moments after receiving the instructions, in eastward flight for Omaha.

At the same time Pilot Allison was ordered to have his airplane in readiness to pick up the San Francisco mail from Pilot Collison the minute he was able to penetrate the fog and reach Cheyenne.

Three Times Forced Back.

Laramie, Wyo., Aug. 21.—After Collison returned here for the second time tonight the sky cleared here and the moon came out. He reiterated his determination to make Cheyenne tonight.

"I'll make Cheyenne if it's the last thing I ever do," Collison said after landing.

Collison first passed over here at 5:03, mountain time, but returned at 5:50 p. m., nearly exhausted and with his gasoline tank nearly empty. An emergency call for gasoline brought one barrel to the landing field. This was added to the scant supply he had in the tank.

When Collison left here the second time he assumed the tank was full, but it was little more than half filled.

His second take-off here was at 6:53 p. m. He returned to Laramie a second time at 8:05 p. m., mountain time, after running into low clouds and fog east of here that made it impossible to reach Cheyenne, the next scheduled stop.

Alternate Leaves Cheyenne.

Cheyenne, Wyo., Aug. 21.—Frank Yager, Cheyenne airmail pilot, hopped off here at 8:35 p. m., mountain time, for Omaha, Neb., on the air mail service's eastward flight from coast to coast. He expected to land in Omaha, 460 miles distant, about four hours later.

Yager was to have relieved Pilot Collison, who attempted to fly from Rock Springs to Cheyenne. Collison, however, after passing Laramie, returned thrice to replenish his gasoline supply, and has not yet reached Cheyenne.

A strong head wind was blowing when Yager took off.

The 500,000,000 candle power beacon light at the aviation field here was turned on when darkness fell tonight. It will be kept burning for Collison, who expects to bring his plane to this city some time tonight, and also for the west bound mail that is scheduled to reach Cheyenne from Omaha at 4:30 o'clock tomorrow morning, mountain time.

PHOTO OF N. Y. START.

Included in the mail brought by Pilot Art Smith was an undeveloped picture of the departure of Pilot C. Eugene Johnson from Hazlehurst Field, L. I. on the first relay. The picture, snapped just before Johnson got into his machine, was left in its plateholder and turned over to Johnson, who carried it to Cleveland with the other mail, where it was turned over to Smith. Smith brought it to Chicago and it was delivered at Checkerboard Field to a representative of THE TRIBUNE [Pacific and Atlantic Photo Bureau], who hurried it to THE TRIBUNE office where it was developed. It appears on the back page of this edition.

Route of the Racing Mail Flyers

Following is the schedule of the thirty hour day and night flight by the air mail service between New York and San Francisco:

WESTBOUND.

Leave		Arrive		Air miles from N. Y.
New York	11:00 a. m. [E. T.]	Cleveland	3:45 p. m. [E. T.]	465
Cleveland	4:00 p. m. [E. T.]	Chicago	6:45 p. m. [C. T.]	770
Chicago	7:00 p. m. [C. T.]	Omaha	11:45 p. m. [C. T.]	1,196
Omaha	12:00 mid. [C. T.]	Cheyenne	4:15 a. m. [M. T.]	1,655
Cheyenne	4:30 a. m. [M. T.]	Salt Lake City	9:45 a. m. [M. T.]	2,050
Salt Lake City	9:00 a. m. [M. T.]	Reno	2:00 p. m. [W. T.]	2,490
Reno	2:15 p. m. [W. T.]	San Francisco	4:15 p. m. [W. T.]	2,680

EASTBOUND.

Leave		Arrive		Air miles from S. F.
San Francisco	6:00 a. m. [W. T.]	Reno	8:00 a. m. [W. T.]	190
Reno	8:15 a. m. [W. T.]	Salt Lake City	2:15 p. m. [M. T.]	630
Salt Lake City	2:30 p. m. [M. T.]	Cheyenne	6:30 p. m. [M. T.]	1,025
Cheyenne	6:45 p. m. [M. T.]	Omaha	12:45 p. m. [C. T.]	1,485
Omaha	1:00 a. m. [C. T.]	Chicago	5:30 a. m. [C. T.]	1,910
Chicago	5:45 a. m. [C. T.]	Cleveland	10:15 a. m. [E. T.]	2,245
Cleveland	10:30 a. m. [E. T.]	New York	3:15 p. m. [E. T.]	2,680

TWO HELD ON LARCENY CHARGES.

John Yock, 2913 Emerald avenue, and Charles Uhler, 2926 Emerald avenue, were held to the grand jury under $5,000 bonds each yesterday on larceny charges.

OMAHA BATHES IN MUD OR ELSE IT DOESN'T BATHE

Omaha, Neb., Aug. 21.—[United News.]—The old Missouri river swept a huge bank of black mud directly into the water mains at the Florence pumping station today without stopping at the settling basins, and the city is experiencing a serious water famine.

Packing houses, laundries, and various other industries have been forced to shut down. The water will be unfit to drink for five days or a week, United States Senator R. B. Howell, head of the city water department, declares.

City Physician A. S. Pinto has warned people from drinking the water even though it be boiled. His warning drew a big laugh, as all efforts to boil the water have been futile and the only result is to make the mud foam and bubble like a Yellowstone geyser.

Every artesian well in Omaha—and there are scores of them—announced that citizens could have all the water they needed free. City parks where wells are located are thronged with bucket brigades.

Omaha will soon be known as the city of the "great unwashed" unless the situation improves. The mud is so thick that it is useless to try to bathe or shave in it. Barber shops were the first to throw up the sponge and declare an indefinite holiday.

Hotels were also hard hit. All the guests insist on baths. "We have 600 guests and have had 600 kicks," is the way the manager of one of the larger hostelries summed it up.

Mandel Brothers
"Famous for silks"

The newest moire silks introduced for fall time

Satin back moires, grograin moires and metal moires are here in a wide choice of latest autumn shades, as well as black and white. Featuring

Satin crepe meteor, 39-inch, at 2.95
Soft, lustrous, satin-face meteor, such as the mode declares "correct" for autumn gowns, is available in black, white, evening and staple street shades.

New marinette crepe, 40-inch, at 3.50
Satin-edged crepe for frocks, dresses, blouses, lingerie; in over 40 light, medium and dark shades, black, ivory and flesh. Here exclusively in Chicago. *Second floor.*

33-inch imported pongee, 85c

Mothers-to-Be

Lane Bryant Maternity Apparel differs in no outward way from prevailing modes, but completely CONCEALS condition, enabling you to enjoy outdoor exercise and social functions without discomfort or embarrassment. Costs no more.

Dresses 3.95 up
Coats 25.00 up
Negligees 3.95 up

MATERNITY CORSETS 3.95 to 12.50 and Abdominal Supports All Sizes

Brassieres, too

FOR BABY First Complete Outfit, 9.95 up *Balcony*

Lane Bryant
101 No. Wabash Ave., N. E. Cor.

11 Spacious HOMESITES on the beautiful North Shore

50 and 75 ft. frontage
$34 to $39 front ft.

THESE extra-size lots are a special selection of subdivision property in an ideally located North Shore town. Right across the street are lots which have been selling at $48 to $50 a front foot in the last thirty days—yet all included in this group of 11 lots at $34 to $39 a front foot have very liberal depth and fine elevation.

A wide choice
Beautiful surroundings
Fast train service

You can take whichever aspect you prefer—the lots face west, north or east, with two facing south. All the locations are very prettily situated, and all are very handy for transportation down town. They are a few minutes' walk from the depots of the C. & N. W. and North Shore Electric, and you can reach the Loop in 35 to 45 minutes. No other North Shore locations approaching this class offer the same rail service.

Two corner locations
One—150 ft. on 3 sides
One—157x155x112 ft.

These two exceptionally desirable lots have an almost triangular shape and cover far more than the usual footage. They both lie at street intersections, one being 150 feet on three sides; price $800 down, balance 5 years. The other is 157x155x112 feet; price $600 down.

Bathing Beach—Golf Links
Schools—Churches

The district has the advantages of summer resort and metropolis in one; the lots are beautifully landscaped; there is safe bathing and a golf course where annual dues are $15; excellent schools and fine churches.

SEND COUPON BELOW

We are showing these lots by appointment. No obligation to purchase. Full information given. Every courtesy shown.

ADDRESS EE 570, TRIBUNE
Please arrange to show me your oversize lots at $34 to $39 a front foot.
NAME ....
ADDRESS ....

1923 Rents Highest

ALTHOUGH the general cost of living in the United States is considerably lower than in 1920, rents in 1923 are at the highest average yet reached. Rents in Chicago are well above this average, and with no one predicting lower rents for desirable buildings in desirable locations, many are turning to co-operative ownership and operation of apartments as the best means of solving their housing problem.

Co-operative apartments have been successful in New York City for nearly thirty years and one New York firm alone has placed over twelve hundred families in homes of this type. Firms handling co-operative apartments in cities throughout the country, including Chicago, report that the demand far exceeds the supply.

Why is the idea so popular? Because it permits one to enjoy the satisfactions of home ownership without sacrificing the conveniences of apartment life, and especially because it saves approximately half of one's rent.

The full financial advantage of co-operative ownership is realized under The Andridge Co-operative Plan. Because all our buildings are new, they are designed, constructed and equipped to reduce maintenance costs to the minimum. Our prices are moderate and in arranging terms we consider the convenience of the individual purchaser.

To illustrate, for $36.94 a month one may maintain a three-room home in a building which is located in a most attractive setting, and enjoys exceptional transportation facilities. To purchase this same apartment one's initial payment need not exceed $1,200. Operating costs and terms on our four, five and six-room apartments are equally moderate.

Anyone who is now feeling the pressure of record making rents in Chicago and vicinity may well investigate the economy and increased living comfort which are possible under The Andridge Co-operative Plan. A booklet containing a full explanation of this plan, typical floor plans and a detailed price schedule will be sent on request. The display apartment which we have opened in THE ANDRIDGE, at the southeast corner of Ridge Boulevard and Church Street, Evanston, shows a fair sample of Andridge workmanship. It has been fully furnished as a model apartment by Marshall Field and Company. Hours two to eight daily and ten to eight Sundays.

THE ANDRIDGE COMPANY
Specializing in Co-operative Apartments
Seven South Dearborn Street, Chicago
Telephone Dearborn 7556

STATE BANK OF CHICAGO EST. 1879

LITTLE LEAKS

A MANUFACTURER found that he could save thousands of dollars every year by making a slight change in the article he manufactured and produce a better product.

Perhaps you can make some slight change in the method of handling your personal finances which will enable you to add more dollars to your savings account. It pays to stop the little leaks.

Tho you save but small amounts
'Tis REGULARITY that counts

STATE BANK OF CHICAGO
LA SALLE AND WASHINGTON STREETS

McCRAY REFRIGERATORS

Prevent Waste
Protect Health
Save Money

SEE COMPLETE DISPLAY AT
CHICAGO SALESROOM
180 S. Michigan Ave.
Phone Wabash 5580

Better fuel for Chicago Homes

KOPPERS CHICAGO COKE
PHONE YOUR DEALER

Your Fall suits will give you more value

That's what we're here for; to see that you get more quality for your money; more style; more fine tailoring. You'll see the extra value; you'll be glad to get it too

$60 $65 $75 $85

Hart Schaffner & Marx silk lined or 2-trouser suits

$50

Maurice L Rothschild
STATE AT JACKSON

Many Want Advertisers do not get as many returns from their Want Ads as they should, due to the omission of some essential detail. The Tribune has studied Want Ads of various types and has listed the details which should be included in each type. Write for a copy of "Wording a Want Ad to make it pay." It is free.

DENEEN PLANS A STATE TICKET; MAY LACK HEAD

Split for Small May Be New Lineup Result.

BY FRANK BUTZOW.

Leaders of the Republican faction, headed by former Gov. Charles S. Deneen, plan to hold a policy meeting shortly, probably the Tuesday following Labor day.

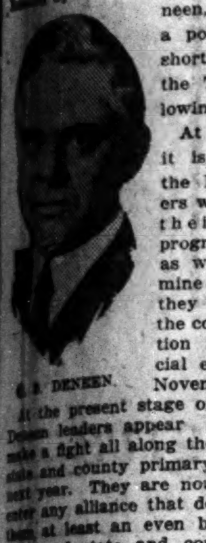

C. S. DENEEN.

At this meeting, it is understood, the Deneen leaders will formulate their tentative program for 1924, as well as determine the stand they will take on the coalition question in the judicial election next November.

At the present stage of affairs the Deneen leaders appear disposed to make a fight all along the line in the state and county primary campaigns next year. They are not inclined to enter any alliance that does not give them at least an even break in the slating of state and county offices. That they will oppose the proposed judicial coalition and even carry the fight to the Oct. 2 convention if other party leaders agree on a coalition virtually is an open threat.

Lundin Alliance Denied.

Rumors that the Deneen crowd might enter into an alliance with Lundin, Thompson, and Small in 1924 were denied in emphatic terms by a Deneen leader yesterday. He also took occasion to explode the report that Judge George B. Holmes of the Municipal court has been slated as the Deneen candidate for state's attorney.

The Holmes rumor originated from inspired sources, this leader said.

"I will not go so far as to say Judge Holmes will not be indorsed," he declared, "but he has received absolutely no encouragement and has never been considered thus far."

It has been taken for granted that the Deneen county slate will be built up around Recorder Joseph F. Haas and James A. Kearns, Municipal court clerk.

May Offer Third Ticket.

If the Deneen organization puts a state ticket in the field it may not include a candidate for governor. This intimation might be interpreted as a peace offering or the basis of some sort of alliance with the other anti-Small forces. Mr. Deneen, it is understood, never would agree to an open alliance with Small, but failing to make harmony with the other anti-Small factions, might back an anti-Small candidate of his own, thus making the gubernatorial primary a three-way fight.

Divided opposition is what Gov. Small wants and a row between the Deneen crowd and the other Republican factions is what the Lundin-Thompson-Small organization is predicting in its propaganda. Anti-Small leaders are hopeful, however, that the governorship will be left out of any factional conflict that might occur.

Mr. Deneen himself is understood to be as undecided as ever on his own candidacy for either United States senator or governor. Activities in behalf of Edward R. Litsinger, of the board of review, as a candidate for United States senator, have been individually inspired and have received no encouragement from the Deneen organization, it is reliably reported.

Open Attack on Coalition.

The wave of rebellion against the proposed judicial coalition apparently is spreading with considerable effect on political leaders, who are beginning to discuss the advisability of abandoning the idea entirely.

"The Bar association has indicated that it will support a coalition if that coalition is not political and the association can pick the candidates," said one of the political chieftains yesterday. "Well, coalition or no coalition, the candidates are nominated at political conventions, so you can't take politics out of it."

The question still is up in the air, but it has hit wind currents strong from the leeward of coalition.

THEIR FIFTIETH

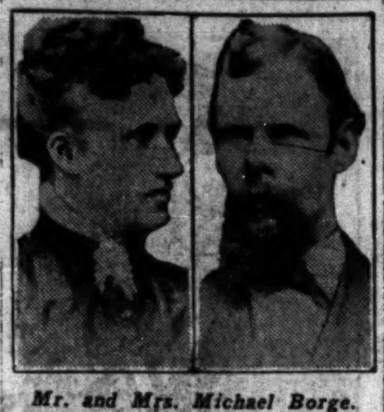

Mr. and Mrs. Michael Borge.

Mr. and Mrs. Michael Borge will celebrate their golden wedding anniversary at their home, 1240 North Washtenaw avenue tomorrow. They are both natives of Bergen, Norway, being married in Chicago in 1873. Their six grandchildren and a score or more of old friends will be present at the celebration.

PAPA'S WEDDING GIFT WILL EAT THIS PAIR POOR

New York, Aug. 21.—When Bernard Ruhe's daughter, Elsie, was married to Carl F. Strohm at Newark, N. J., Sunday, he wanted to give them a more substantial wedding present than parlor furniture or cut glass, so he decided on a baby elephant.

"The animal, in addition to being a pet also can be regarded as a good investment, for it can always be sold for more than it cost," he said today, as he bade them farewell as they sailed on their honeymoon trip to Europe. "It will be years before the elephant grows up, and as the animals live for several hundred years, it will be in the family for four or five generations."

ROB STEAMSHIP OFFICE; BIND 2 CLERKS IN VAULT

Two men, armed with revolvers, entered the M. Salk steamship agency offices, 903 West Roosevelt road, yesterday, locked two men in a vault and escaped with $1,000 in cash and several safety deposit boxes. A check-up is being made by the police with the owners of the safety boxes to ascertain the total amount of loot taken by the men.

Nathan Greenberg, 33 years old, 1501 South Sawyer avenue, and Dr. C. H. Schnaer, 1401 South Halsted street, employed in the agency, were forced to lie down in the vault while the robbers carried off the boxes.

WANTS JUDGES PICKED BY VOTE OF THE LAWYERS

Sheriff Thinks Political Chiefs Unqualified.

Political leaders are not qualified to select judges, according to Attorney Andrew R. Sherriff, speaking apropos the coming judicial conventions Oct. 2 and the election on Nov. 6.

ANDREW R. SHERRIFF. [Matzene Photo.]

The political bosses should let the lawyers do the selecting, or at least have the final word in naming the slate, if there is to be a coalition, Mr. Sherriff declares. Election to the bench once does not entitle a sitting judge to reëlection necessarily, he says.

Outlines His Plan.

"The most practical way to make up a single judicial ticket for both parties," Mr. Sherriff asserts, "and the only one which could claim public approval, would be for the party leaders to submit lists of thirty or forty candidates for nomination from each party for a vote of preference to the whole body of lawyers of the county. From those receiving the preferential votes the ticket could be made up. This process can be performed in this instance, as in the past, through local associations of lawyers. The lawyers of the county, acting as a well informed body of advisers to the public, are the best qualified to make recommendations of sitting judges and of their fellow members of the bar to constitute such a single judicial ticket.

"Ability and purity on the bench are of utmost importance in maintaining our government. It cannot be taken for granted because a judge has been on the bench for several years that he is well qualified for the position. Experience has often demonstrated that the reverse is true.

Whole System Faulty.

"Our whole system of selecting judges is faulty. It is not patterned for the selection of candidates for their judicial qualifications so much as for their political skill. Consequently it should be supplemented with all possible aid to provide the bench with capable judges.

"The Democratic and Republican leaders are proposing a coalition ticket to be made up by agreement and to include all the twelve sitting judges of the Superior court whose terms are about to expire. This is claimed to be justified on the ground that they are already on the bench. But that is not sufficient. Their reëlection could be justified only as they may have made good in their capacity as judges on the bench. Mere sitting earns nothing but their salaries. Their right to priority for reëlection should depend on the qualifications they have proven. Under our present system the voters should have a chance to say whether they think any sitting judge has or has not made good.

Party Leaders' Proposal.

"There are eleven other places to be filled, eight on the Superior and three on the Circuit bench. These, the party leaders talk of dividing between themselves, to fill at their own choice, and so make only one ticket of the whole body of twenty—three places to be filled. That would be the process of coalition.

"As a precedent for this coalition they point to the judicial campaign of 1921. But the effect of what they plan to do now is exactly what was opposed by the coalition ticket then. At that time the Thompson-Lundin Republican organization apparently had complete control of the county and it seemed that their one ticket composed of twenty-one candidates arbitrarily chosen by that organization was sure to win. The Democrats despaired of making any campaign against it but by a coalition of the Democratic sitting judges and the Republican sitting judges who were left off the Thompson-Lundin ticket, all on the Democratic ticket, there were two tickets in the field, giving the voters forty-two candidates from which to choose twenty-one judges. In the present instance the proposed coalition ticket would be the only ticket presented for all the Democratic and Republican voters, giving them twenty-three candidates from which to choose twenty-three judges, or no choice at all.

"Such a scheme would scarcely recommend itself to any intelligent voter. There need be no suggestion on intended control of the bench by party leaders as was openly charged in the 1921 campaign."

MELACHRINO cigarettes are made from the choicest and most carefully selected Turkish tobaccos grown, and because of their superb and unchanging quality, they have had no rival for forty-three years.

ORIGINAL
MELACHRINO
"The One Cigarette Sold the World Over"

No More Gray Hair
—Says Science

Wonderful Clean, Colorless Liquid Restores Original Color

Results in a Week

Science again has scored a triumph in the discovery of a very remarkable liquid known as Kolor-Bak. If you are gray, just apply this liquid to the hair and scalp and your hair will soon take on the actual color it had in the past. Not a trace of grayness will remain.

Kolor-Bak comes in the form of a clean and colorless liquid, containing properties which quickly restore the lost color to the hair and give it renewed vigor. And note that the one preparation is for all colors of hair. No special solution required for each color—no samples of hair required.

You will find also that with Kolor-Bak the hair has the same shade throughout. It does not appear streaked, faded or "dyed."

Every scientist, every physician, knows that gray hair is hair that has ceased to receive its normal supply of coloring matter or pigment from certain tiny cells (called follicles or papillæ) in the scalp, because these cells have become inactive from illness, shock of some kind, scalp disease, dandruff, infection, neglect of the hair, or lack of circulation, etc. But no matter what the cause of the grayness, it is simply amazing to see how it disappears when Kolor-Bak is used. It is a real substitute for the natural pigmentation.

Special Price Sale
6 Days Only

Regular Price $1.50

$1.29

For Dandruff, Itching Scalp and Falling Hair

Kolor-Bak also works wonders in the most persistent cases of dandruff, itching scalp and falling hair, as it thoroughly cleanses the scalp and hair. Many who do not need it on account of grayness use it for its cleansing, tonic properties.

Buck & Rayner

STATE & MADISON
STATE & RANDOLPH
STATE & ADAMS

FOUNDED 1858
FREE CITY DELIVERY
PHONE DEARBORN 7300

CLARK & RANDOLPH
LA SALLE & MADISON
C. & N.W. DEPOT

Public Drug Co.

26 SOUTH STATE STREET

CARSON PIRIE SCOTT & CO

New Telephone Number Is State 2000

This August Sale of Furs

Sets a Standard of Value-Giving Not Easily Surpassed

As it nears its close, this August Sale of Furs gains a distinction which adds a worthy chapter to a high record of many years' establishment. Again, it presents all that is new

At August Sale Prices, Which Are Lowest Possible For Furs of Such Fine Peltries Fashioned Into Styles Exceedingly Distinguished

Each style is interpreted in exactly the furs best suited to its line. When furs are used together, the combination is expertly chosen. So that every fashion is at its best.

For the College Girl, Muskrat and Leopard Cat Coats

Unusually Priced, $190

The leopard cat coats have collars and cuffs of raccoon. Lines are straight, so that none of the markings of the skins are lost. Sketched at the right. Special, $190.

Coats of muskrat have the skins used diagonally and have large shawl collars also of muskrat. Both of these coats are 50 inches long. Sketched at the center. $190.

Then there are coats of raccoon and of civet cat, all exceptional values, priced according to fur and length from $115 to $400.

Muskrat Coats for Smaller Schoolgirls, $100

One of the notable values in the August Sale. This coat, sketched at the left, cleverly uses the fur in opposite direction to make the banding at the bottom. Size 14 years, sketched, $100. Other sizes larger priced accordingly.

Fourth Floor, East.

Scholle's Semi-Annual Sale of Good Furniture

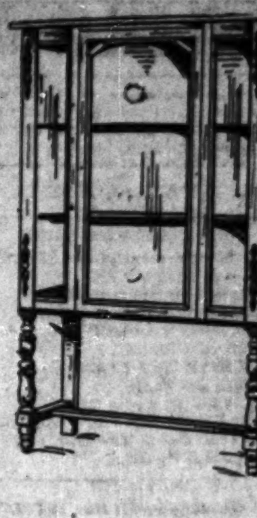

Early English Walnut and Gum Dining Room Suite—10 pieces:

Regular Price $395.00 — Sale Price $295.00

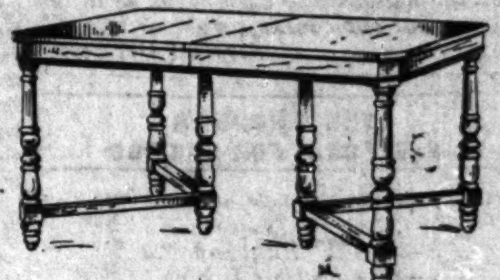

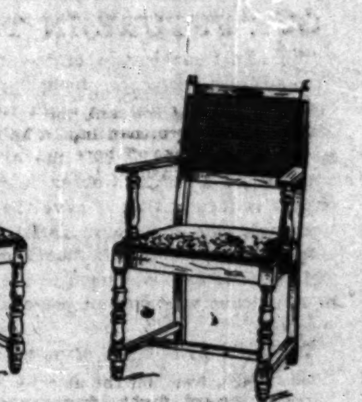

YOU notice that we always say "good furniture." We want you to know that we have no other furniture here.

That's one thing we take care of first; Scholle quality is the primary requirement when we buy; because we have put ourselves on record in a guaranty of satisfaction to our customers; if you're not satisfied, return the goods and get your money back.

Nothing less than best quality would stand that guaranty; if we sold poor stuff we'd expect to get a lot of it back; and it isn't any fun selling goods and then taking them back. We have to sell good quality.

The prices are always pretty low, considering quality; we'd rather sell a lot of goods at a smaller margin of profit than a few at larger margin. And just now during our sale we've marked our low prices lower.

Look at this list of bargains

	Reg. Price.	Sale Price.
Solid Walnut Cabinet Writing Desk	$165.00	$120.00
Polychrome Console Mirror	120.00	57.00
Italian Renaissance Walnut Arm Chair in mohair tapestry	170.00	115.00
Louis XV. Walnut Kidney Writing Table	363.00	240.00
Mahogany William and Mary Living Room Table	57.00	34.00
Pair of Polychrome Candelabra, the pair	80.00	36.00
Walnut Writing Desk	85.00	55.00
Louis XIV. Mahogany Living Room Table	390.00	245.00
Hand Decorated Leather Screen in four panels	300.00	150.00
Chesterfield Easy Chair, in denim	120.00	70.00
Imported Louis XIV. Walnut Sofa, in satin	433.00	250.00
French Chippendale Mahogany Arm Chair, in silesia	240.00	110.00
Italian Renaissance Walnut Arm Chair, in silesia	64.00	35.00
Walnut Sofa End Table	14.00	8.00
Octagon Walnut Living Room Table	180.00	75.00
Wrought Iron Table Lamp with silk shade	114.00	55.00
Walnut Console Table	71.00	50.00
Mahogany Easy Chair, in tapestry	61.00	45.00
Spanish Renaissance Walnut Console Table	75.00	50.00
Polychrome Console Mirror	105.00	65.00
Duncan Phyfe Rosewood and Mahogany Living Room Table	70.00	49.00
Louis XIV. Walnut Arm Chair, in satin	190.00	95.00
Italian Renaissance Decorated Walnut Console Cabinet	154.00	105.00
Polychrome Walnut Sofa Table	150.00	85.00
Imported Louis XIV. Walnut Arm Chair, in satin	335.00	225.00
French Chippendale Walnut Sofa, in satin	460.00	230.00
Chippendale Walnut Lounging Chair, in antique Italian velvet	420.00	247.00
Imported Louis XVI. Walnut and Cane Easy Chair, with down cushion	190.00	90.00
French Renaissance Walnut Console Table	375.00	250.00
Walnut China Cabinet	80.00	39.00
Imported Louis XVI. Walnut and Cane Love Seat	145.00	98.00
Imported Louis XV. Walnut Drawing Room Table	125.00	75.00
Renaissance Walnut Console Cabinet	130.00	95.00
Decorated Venetian Walnut Console Mirror	97.00	48.00
French Chippendale Mahogany Fireside Bench	202.00	120.00
Chippendale Console Table, in mahogany or walnut	198.00	118.00
Hand Decorated Breakfast Room Buffet	128.00	42.00

	Reg. Price.	Sale Price.
Polychrome Table Lamp with silk shade	$ 72.00	$ 52.00
Louis XV. Walnut Bedroom Suite: Twin Beds, Marble Top Dresser, Three-Piece Dressing Table, Chifforobe, Stand, Chair, Arm Chair and Bench, 9 pieces	2907.00	2000.00
Hepplewhite Walnut Bedroom Suite: Full Size Bed, Dresser, Chifforobe, Vanity Dresser, Stand, Chair, Rocker and Bench, 8 pieces	928.00	565.00
Decorated Parchment Enamel Dresser	285.00	175.00
Louis XVI. Walnut and Gum Vanity Dresser	87.00	45.00
Decorated Walnut and Gum Dresser	108.00	54.00
Mahogany Table to match	108.00	48.00
Mahogany Vanity Dresser	134.00	58.00
Mahogany and Maple "Abe Lincoln" Bedroom Suite: Full Size Four-Post Bed, Dresser, Chest of Drawers, Toilet Mirror, Dressing Table, Stand, Chair and Bench, 8 pieces	623.00	465.00
Four-Post Mahogany Twin Beds, each	72.00	48.00
Dresser to match	90.00	59.00
Chest of Drawers to match	69.00	39.00
Vanity Dressing Table to match	81.00	40.00
Hepplewhite Walnut Vanity Dresser	134.00	90.00
Hand Made Walnut Louis XVI. Dresser	253.00	110.00
Walnut and Gum Hepplewhite Bedroom Suite: Twin Beds, Dresser, Dressing Table, Chifforobe, Stand, Chair and Bench	506.00	379.00
Hepplewhite Walnut Bedroom Suite: Twin Beds, Dresser with hanging mirror, Dressing Table, Stand, Chair and Bench—7 pieces	569.00	430.00
Walnut Serving Table	64.00	29.00
Walnut Wood Door China Cabinet	88.00	58.00
Louis XIV. Walnut Dining Room Suite: Sideboard, Cabinet, Serving Cabinet, Extension Table, 6 Chairs and 2 Arm Chairs. 12 pieces	3674.00	2500.00
Italian Renaissance Dining Room Suite: Refectory Table, Sideboard, Serving Table, 5 Chairs and one Arm Chair. 9 pieces	798.00	475.00
Polychrome Oak Italian Renaissance Dining Room Table, Sideboard, Serving Table, Extension Table, 5 Chairs and 1 Arm Chair. 9 pieces	450.00	330.00
Walnut Serving Table	60.00	39.00

Scholle Furniture Co.
121 South Wabash Avenue
Between Monroe and Adams

Chicago Daily Tribune.
THE WORLD'S GREATEST NEWSPAPER

FOUNDED JUNE 10, 1847

ENTERED AS SECOND CLASS MATTER, JUNE 8, 1903, AT THE POSTOFFICE AT CHICAGO, ILL., UNDER ACT OF MARCH 3, 1879.

All unsolicited articles, manuscripts, letters and pictures sent to The Tribune are sent at the owner's risk, and The Tribune company expressly repudiates any liability or responsibility for their safe custody or return.

WEDNESDAY, AUGUST 22, 1923.

THE TRIBUNE OFFICES.
CHICAGO—7 SOUTH DEARBORN STREET.
NEW YORK—512 FIFTH AVENUE.
WASHINGTON—40 WYATT BUILDING.
LOS ANGELES—406 HAAS BUILDING.
LONDON—128 FLEET STREET, E. C. 4.
PARIS—1 RUE SCRIBE.
BERLIN—1 UNTER DEN LINDEN.
ROME—HOTEL EXCELSIOR.
DUBLIN—SHELBOURNE HOTEL.
PEKING—GRAND HOTEL DES WAGON-LITS.
SHANGHAI—4 AVENUE EDWARD VII.
TOKIO—IMPERIAL HOTEL.

"Our Country! In her intercourse with foreign nations may she always be in the right; but our country, right or wrong."
Stephen Decatur.

THE TRIBUNE'S PLATFORM FOR CHICAGO

1—Build the Subway Now.
2—Abate the Smoke Evil.
3—Abolish "Pittsburgh Plus."
4—Stop Reckless Driving.

OUR FUTURE IN THE AIR.

The aerial maneuvers of twenty-three United States army airplanes, including sixteen huge bombers, which made the flight from Virginia to Maine—800 miles in eight and a half flying hours—gave the residents of half the Atlantic seaboard a thrill and a valuable object lesson. It is more or less incidental that it gave the army aviators some valuable practice in aerial maneuvers. It is more important that it should bring the lessons and needs of aviation home to the many millions of Americans who did not personally witness the spectacle.

To the minds of those of us who still get some thrill from the sight of a lone flying machine winging its solitary way above city or prairie, the thought of a group of twenty-three such machines in military formation is inspiring. Compare the latter spectacle with one of France's 140 squadrons in flight, or with England's growing aerial armada, and we may begin to realize our deficiency.

Commander Owsley of the American Legion wants to lessen that deficiency by calling upon world powers for limitation of aerial armaments. Reed G. Landis, Chicago's ace, and chairman of the American Legion aviation committee, on the other hand, pleads for further development of both commercial and military aviation in this country. He says, wisely we believe, that such development is necessary if we are to maintain our world standing politically and commercially. Between the two it is easy to subscribe to the policy of Maj. Landis as the logical and practical one. Few but dreamers would expect France willingly to abandon her supremacy in the air, or Great Britain to restrict her aerial development. We cannot hope to attain that. We can take steps, at comparatively little cost, to see that we are not distanced in such development.

Among such steps are the experiments in night flying now under way in the postoffice department. A transcontinental aerial mail schedule of not more than thirty hours from coast to coast is a practical goal in more ways than one. It will teach night flying, one of the essentials of military aviation, and at the same time provide much the quickest postal service we have ever enjoyed. That is advancement. It should be continued and expanded wherever and whenever possible.

Americans have some great advantages in this field. Eighty-three per cent of all the motors in the world are in this country. We produced the airplane and are steadily developing great inventive geniuses who will improve it. Hundreds of thousands if not millions of our young men are expert automobile drivers and mechanicians. A great many of them are potential aviators who would be easily and quickly trained to high skill in the air. All that we need is public interest and support of such development. The science of aviation, whether commercial or military, is worthy of that support.

FARMERS' PROSPECTS AND COMPLAINTS.

Secretary of Agriculture Wallace predicts that "acute agricultural problems will develop one after the other" unless the "distorted relationship between prices of farm products and prices of other commodities" is corrected. If not retarded by foolish politics, it will be corrected. Although the situation of the one crop wheat farmer is acute, the general trend of agricultural commodities is up. December wheat closed Monday at $1.04¼, as against $1.02½ a year before; May wheat at $1.09¾, as against $1.07½; September corn 82⅝c, against 59½c; December corn 64⅝c, against 54⅛c; May corn 66⅛c, against 57⅝c; September oats 37⅝c, against 31⅛c; December oats 39⅛c, against 33⅝c; May oats 41⅝c, against 37¼c. Barley also is higher, rye lower, than a year ago.

Comparative prices in live stock also show gains. Hogs sold Monday at $7 to $8.75, as against $6.50 to $7.50 a month ago. A year ago they were selling at $7.50 to $9.25. In a month they have made up about half the distance that then separated prices from a year ago. Beef steers a month ago were $8.50 to $10.75, Monday $9 to $12.40, a year ago $9 to $10.60. Sheep a year ago were $12.40 to $13. Monday they were $13 to $13.90.

The farmers of the United States have been going through an ordeal. Secretary Wallace says thousands will go bankrupt with wheat selling below the cost of production, and thousands more will be able to hold on only by the most grinding economy. But business has had to pass through an ordeal also. Thousands of business men went bankrupt and thousands more held on only by the most drastic economy. Overproduction, inflation of values, mistakes in business judgment, and the effect of a tremendous economic convulsion which has gone to the foundations of world production, consumption, and exchange, have swept us all through an experience which has been and is painful and costly.

Just now agriculture seems not to have made as great an advance toward normal conditions as most other industries. Some students of conditions would predict that the immediate prospects of agriculture are better than those of certain other industries, which need not be specified. Business men, heavily taxed as they are and struggling with high prices for labor and material, just as the farmer is, cannot help resenting the assumption that agriculturists alone have had troubles or alone have serious problems to solve now. They cannot help resenting the political radicalism of agrarian discontent, in which they see no real help for agriculture but a good deal of injury to themselves and the whole country. They know that the last congress concentrated on agricultural relief and passed every bill demanded by responsible farming representation. They know that a special government agency, the War Finance corporation, was kept in operation for the emergency and advanced millions to meet the credit needs of agriculture in deflation pending the establishment of the liberal permanent credit agencies enacted by the new laws. They know that the farmers' difficulties have occupied the center of the stage for two years or more, and that every reasonable effort, not to speak of some effort not reasonable, has been made to put agriculture where we all want it to be, on as firm a basis of prosperity as any industry and if possible on a firmer one.

Reviewing these facts and observing that efficient agriculture is being gradually restored and that readjustments in its favor are fairly in prospect, business men and the nonfarming class generally cannot help resenting the charge advanced by politicians who prosper by agricultural discontent that the farmer is a victim of a conspiracy to oppress him and of special conditions of injustice for which there is the remedy in radical political action that threatens restoration and the prosperity of business generally.

Politicians of the Brookhart-Magnus Johnson type, in our opinion, are injuring the credit of sound, sane agriculture in this country. The way to stability of prosperity for the farmer is through the study and mastery of the economic conditions which govern his industry and not through political nostrums proved fallacious and mischievous in experiments of the past.

STOP THIS CLOCK.

August 8 the number of automobile killings in Cook county had reached 400 for this year and that day THE TRIBUNE published the names of the victims and the pictures of forty-eight of them. It required a page of the newspaper and the display stressed the fact that these had been human beings, not mere names, and many of them children.

On Aug. 9, 10, 11, and 12 there were no such killings. About this time the traffic authorities were using unusual vigor in trying to protect the streets. Reckless drivers were being sent to cells and there was considerable publicity given the instances in which the punishment had been more severe than usual.

We believe that in the impression made by the display of names and pictures of victims and in the impression made by more vigorous law enforcement can be found the cause of the four days which were free from automobile deaths. For a short period there was a pause in the pace which is killing so many people. It was only a pause. From Aug. 13 to Aug. 21 twenty-six people were killed and THE TRIBUNE'S clock was on its way again.

We believe there was a reason for the four days which were free from killings. It was not just by happy incident that the streets were safe. It was because the drivers and authorities were in a different mood and were taking greater precautions. The lesson has worn off. The city is back at its old practices and paying the price again. For a few days there was proof that it wasn't necessary. It's time to revive that period and make it longer. That ought to be the normal and not the abnormal condition.

OPTIMISTIC VIEWS OF EUROPE.

Two of the men in the country best equipped to understand economic conditions now prevailing in Europe, Andrew Mellon, secretary of the treasury, and Mr. Bush, president of the New York chamber of commerce, coincide in a judgment which ought to impress American opinion. We have commented on Mr. Bush's report, given after a survey of nineteen of the principal countries of Europe, and in yesterday's TRIBUNE is published Mr. Mellon's similar conclusion. It is in short that economic conditions are improving and that American intervention, at this stage, at any rate, is not desirable. He believes that the prospect is cheering, with crops better in France, no noticeable unemployment and money plentiful, while in England unemployment is less than it has been, and though the British are apprehensive over the trade outlook because of the German situation, Mr. Mellon believes the reparations muddle will be cleared up. He does not believe the Germans will fall into revolution, relying upon their genius for organization and constructive force.

This optimistic view shared by two very able men is contrary to that of some other equally able American observers, but we believe it is supported by certain powerful forces which are likely to be forgotten in times of stress. One of the most important of these is the restoration of manpower. We must remember that war wastage stopped five years ago, and a generation has come into productive activity. The boy of 15 who was not in the armies of the war is now 20 and at work. The wars which disastrously deplete manpower are long continued, like the 30 years' war, which run through several generations of youth. The wastage of the late war was severe, but the reservoir of human energy has been filling up and a new generation of workers has brought their productivity into European economics.

Man power is the most important factor in reconstruction and restoration, and undoubtedly its revival is playing a part in European affairs which is overlooked in our concern over the violent disturbances of its political surface.

Editorial of the Day

WHEAT.
[The Breeder's Gazette.]

Wheat is destined long to remain one of our major farm crops, but it would pay us to quit growing it on millions of acres which yield poorly, and to abridge its production in every case where it has hitherto been the chief, if not only, cash crop. As wheat growers we are obliged to compete with growers in many other surplus wheat growing nations. It were better for us in the long run to import than to export wheat. Agriculturally, we should be better off with an inadequate domestic production than with a surplus.

We have exported as wheat billions of dollars' worth of soil fertility, which has not been replaced. The fundamental "capital stock" of the country has been dissipated to that extent. If the present plight of wheat growers, however distressing it may be, shall induce or compel us to curb this wanton sale of our national birthright for foreign gold, we may think of it some day as a "blessing in disguise."

THE PARTING SHOT.

Hunter (on mule back)—Can you shoot from this mule?

Sam—Yessah, yo' can shoot from dat mule—once.—Life.

A LINE O' TYPE OR TWO

How to the Line, let the quips fall where they may.

NOCTURNE

But yesternight we clasped their hands
And heard their genial tones;
Tonight they dwell in distant lands;
And all their names are Jones.

They tell of homelands far away:
The sergeant notes them down . . .
Perchance they lie in Old Cathay;
At least, they're out-of-town.

They had not sought this wayside hall
For furtive games of chance:
They came for wholesome festival,—
For rustic song and dance.

Their kith and kin come hastening in
To bail them from their cells—
Their kin and kith (whose names are Smith,
Though all, it seems, are swells);

And these assist their getaway
With kind, convenient loans,
And waft them home [to Old Cathay?]—
And all their names are Jones!

B. W. W.

SIXTH bulletin on golf-play for the B. L. T. trophy:

J. F. T., 83; Philbert Jones, 83; Carey T. Inman, 82; H. H. K., 81; S. T. Love, 81; Elmer Dean Trimble, 81; Unyun, 81; Jethro Fell, 80; B. T. MacO., 81; A. R. L., 78; Mrs. Potiphar's Husband, 82.

CYNICAL STUFF.

Count that day lost
Whose low-descending sun
Sees in THE TRIB
No new-made Hole-in-One!

MRS. MARK SELDOM.

The British expect the French note to be made up of soft words, butter, and no parsnips."—John Steele in yesterday's W. G. N.

CAN'T you just hear Poincaré saying it?: *"Oui; nous n'avons pas de panais aujourd'hui!"*

OF the two, Baldwin is giving a better impersonation than Poincaré, by all the standards of good acting. The Frenchman has an actor-proof rôle—one like the "fat" parts Shakspere was kind enough to write for, we have always believed, a friend who lacked talent, but had to be taken care of in the Globe and Bankside casts. Marc Antony, Faulconbridge, Gratiano, Bolingbroke, Mercutio, Iago—in short, the blackguards with which the comedies, histories, and chronicles are strewn. The text of those rôles is made up of lines of least resistance.

ANTONY *con variazione* is the grateful rôle in which Poincaré is disporting; he's high on a platform above the crowd, his waving arms outlined against the sky; and the supes are in the Forum. Listen in, and you'll hear him in the easy, obvious paraphrase of the funeral-oration:

"I am no orator, as Baldwin is,
But, as you know me, a plain, blunt man:
I only speak right on" . . .

And on, and on, and on. . . . The beauty of his rôle lies in its being so rich that anybody might play it; and that is the character of the big parts in the French theater.

THERE is something apposite, pertinent, topical in this extract from an essay by Shaw written in 1897:

As a rule, when an Englishman can act, he knows better than to waste that invaluable talent on the stage; so that in England an actor is mostly a man who cannot act well enough to be allowed to perform anywhere except in a theater. In France, an actor is a man who has not common-sense enough to behave naturally. . . .

LAKE SUNSET

The Alchemist tilts
His kettle and spills
A stream of fiery gold
Into a bowl of dusky blue,
And leaves it there to cool.

LAURIE CALHOUN.

A LADY who sent in some verse was good enough to add, as a footnote: "Yes: I call my fiancé Bananas because I haven't any!" . . . We have mislaid her name.

H. G. S. goes into Scriptures to find precedent, and emerges with this from Isaiah 44:8: *Yea; there is no God; I know not any!*; and he bulwarks it with this from Ecclesiastes 1:9: . . . *and there is no new thing under the sun.*

London, Eng.—Mr. and Mrs. W. W. Brain of that city are today's visitors farthest from home. They are registered at the Oliver, and are touring to California.—South Bend (Ind.) News-Times.

ALGY, put to it, might work out a heading about all brains' being far from home, and so-on: but Wallich, who clips and sends, thinks they may be going out to look for Arthur Brisbane.

VERS SUR LES BUCKETEERS DE GOTHAM.
[Feverishly fashioned after reading heartrending interview with Louise Groody McGee in THE TRIBUNE of August 21 (current year).]

Wives of brokers sure remind us
We should toss the bull sublime,
And put gaudy swank behind us
Lest the boys get penal time!
Let us, then, talk of reversals,
Wear gingham frocks, eat simple food,
And back to Ziegfeld for rehearsals
While the going-back is good!

GABBY LA BRUNE.

PLEASE FORWARD

Edith D. Clark—Late.

J. E. W., Evanston—Yes; and at a safe distance.

Murphy—We've put agents in the field on the proposition.

Ope—*What* dispatch from Denver? Readers of THE LINE who read dispatches make a point of carrying pocket-scissors.

Joanna—Bully for vigor and workmanship, but anti-American and unfair. Lines four and five drip gratuitous meanness, and are, context considered, blasphemous.

E Pluribus Unum—(1) We salvaged it from the waste-basket. (2) Selling coupon-books? Have they buried you in Potter's field? As the Italians say, "Behné! Behné!"

AH, YES! THE EARLY BIRD!
[Galena (Ill.) Gazette: Clip'd and Cap'd by A. V. K.]

The stork visited the home of Mr. and Mrs. Wilbur Wurm and left a baby girl.

WAG,—who, although a cerebral and sane client of THE LINE, pays a lot of attention to the movies,—lets us know that Balaban & Katz, in their cultural onslaught on the community, have engaged the Premier Persian Pianist, and that he is too good to be a Persian. . . . We trust he is; and the reaction we get from Wag's memo is the recaptured thrill of James Huneker's story about the pianist who offended a Persian or Hindu shah or rajah, and was punished by having his fingers hacked off. Don't recall the title; but the tale was in the book named "Melomaniacs."

THINKING of sequential propriety as we utter the column onward to its foot, we take reasonable pleasure in reprinting this from The Inquiring Reporter of the 20th:

"I have some earmarks here [pointing to three missing fingers]; but . . ."

WE'VE NEVER MADE A HOLE IN ONE;
AND WE SHOULD LIKE TO DO IT . . .
AND, IF WE DIE BEFORE IT'S DONE,
WE SHALL NOT LIVE TO RUE IT.

TANTALUS.

How to Keep Well. By Dr. W. A. Evans.

Questions pertinent to hygiene, sanitation, and prevention of disease, if matters of general interest, will be answered in this column. Where space will not permit, or the subject is not suitable, letters will be personally answered, subject to proper limitation, and where a stamped, addressed envelope is inclosed. Dr. Evans will not make a diagnosis or prescribe for individual diseases. Requests for such service cannot be answered.

[Copyright: 1923: By Dr. W. A. Evans.]

IODINE FOR GOITER.

THE goiter problem appears to have been solved from every standpoint except one. The strictly scientific problems have been worked out. The main cause has been discovered. Most of the secondary or contributing causes have been studied. The disease has been prevented in fairly large groups of men and animals. In several places in this country and Europe, goiter prevention has been successfully carried out as a government function. The one point which remains undecided is whether the people will apply the information.

It has been found that the disease is due to a deficiency of iodine. Whenever the thyroid gland is called on to make bricks without straw or with too little straw, goiter is liable to develop. In this instance the "brick" is the thyroid secretion, which, in turn, acts as a ferment or stimulant for several processes in different parts of the body. The "straw" is iodine.

A thyroid which can make enough thyroid juice on an insufficient supply of iodine is liable to become goiterous at some period when the demand for such juice is excessive. Among such periods are the rapid growth periods of childhood and adolescence, the period of pregnancy, the period of certain infections, particularly infections of the tonsils, and in times of great emotional strain and stress.

The proof on a large scale that the administration of iodine in very small doses to growing children will prevent goiter is furnished by experiences in public schools in Cleveland and Akron and several other towns in Ohio, Michigan, and Wisconsin. When the Ohio demonstration was brought to the attention of the authorities in certain goiter districts in Switzerland in 1917, they adopted the plan and have used it more extensively since then than it has been employed in this country. It has been made use of in fish hatcheries in Pennsylvania and in sheep herds in Michigan.

At first, iodide of sodium was used. Now Dr. O. C. Kimball advises giving iodine in the form of a chocolate candy. One iodine chocolate a day given to each rapidly growing boy or girl is enough. Pregnant women are also advised to take it, both as a measure of protection for themselves and for their unborn children. Since goiter in girls is so much more prevalent than in boys, all of the former should take iodine. It may not be advisable to give it to all the healthy boys. Dr. Kimball says that in his experience he has had no ill effects from the use of iodine for this purpose.

CHILD IN DANGER.

Mrs. G. D. writes:

1. Is there any danger in a 3 year old child who has always been healthy drinking after an elderly person who had tuberculosis and didn't know it? She drank after her grandma one whole day. The grandmother is 63 years old and I don't know how long she has had the disease. She was sick for five or six months and different doctors said it was heart trouble, another said her smothering was caused from indigestion and bad teeth, and the last doctor said it was from heart trouble and tuberculosis.

2. Is there any danger in any one sleeping in the same room for two weeks?

REPLY.

1. Yes.
2. Yes.

Consumption is a communicable disease. Children are especially apt to catch it. However, an exposure of two weeks is not a long one, and it is possible that this child will escape infection. Size of dosage with bacteria and length of exposure are factors.

MAY HAVE HOOKWORM.

S. writes: Will you please give me some advice on ground itch and hookworm? I have two children who have had it for two and three summers. I mean ground itch, and this year it is beginning on their hands. I have soaked feet in hot water with carbolic acid and then applied iodine and zinc oxide ointment, but I have to keep this up to keep this any way under control. The children have very good color.

Would you advise that I have them treated for hookworm?

REPLY:

I strongly suspect that the trouble is not ground itch. The treatment you are giving should cure ground itch promptly, assuming the children wear shoes and keep their hands fairly clean.

If the county health officer or your physician finds evidence of hookworm or thinks they have ground itch, give them hookworm medicine.

STRAINS CAUSE RUPTURE.

L. S. writes:

1. How does one get a rupture?
2. If one has a rupture, can he walk and do other things as a normal person?

REPLY.

1. First, you must be born with poorly developed abdominal walls. Some babies are born ruptured; others are born all set to get ruptured.

Second, the rupture generally appears after or is discovered after some strain, such as hard coughing, heavy lifting, a hard swing at a golf ball.

2. Yes.

USE SULPHUR OINTMENT.

M. L. Y. writes:

1. What do you consider the best remedy for scabies? Is it entirely curable?
2. What should be done with clothing, bedding, etc., after recovery?

REPLY.

1. The Danish sulphur ointment is better than the old variety. However, the w. k. sulphur ointment will cure all cases if you use it properly.

2. Sterilize by heating. Garments and bedding that cannot be heated can be sterilized by sulphur fumes.

After being sterilized they can be used.

FRIEND OF THE PEOPLE

Letters to this department must be signed with names and addresses of the writers.

LET OWNERS START SOMETHING.

Chicago, Aug. 15.—[Friend of the People.]—Can you tell me when Lake street will be paved west from Crawford to 4800. It is badly in need of paving or some kind of improvement. T. W.

We have no immediate prospect of paving Lake street between Crawford and Cicero avenues. If such an improvement is desired we shall be glad to start special assessment proceedings for it upon receipt of petition from the property owners.

EDWARD J. GLACKIN, Secretary,
Board of Local Improvements.

CONTEMPLATE NO IMPROVEMENT.

Chicago, Aug. 16.—[Friend of the People.]—Does the street car company contemplate an extension of the Belmont car line from Halsted street to Broadway? It is now very inconvenient for people living on or east of Broadway to get to the cars running west. There is no transfer point on Broadway between Center street and Irving Park. J. A.

The extension of the Belmont avenue line eastward from Halsted street is not at present contemplated by the Chicago Surface Lines.

A city-wide traction plan now receiving the consideration of the city council committee on local transportation provides for the extension of this line from Halsted street to Sheridan road during the first period of construction. Any construction of street railway lines under this plan is contingent upon the adoption of the plan by the city council and its approval by a referendum vote of the people. It cannot be stated definitely just when the plan will be ready for submission to the city council.

LEO J. WINIECKI,
Commissioner of Public Service.

PART TIME SCHOOL REQUIREMENTS.

Chicago, Aug. 17.—[Friend of the People.]—I wish to know up to what age an eighth grade graduate will have to attend part time school or continuation school. The child is 14 years old.

B. H.

Any employed boy or girl between 14 and 16 years of age who has not completed a four year high school course and who is living or working in Chicago must attend a Chicago continuation school eight hours each week out of his working time.

EDWIN G. COOLEY,
Principal Chicago Continuation Schools.

FROM THE TRIBUNE'S COLUMNS

25 YEARS AGO TODAY (FACSIMILES)

M'KINLEY FEELS PUBLIC PULSE.

He Is Now in Favor of Retaining More of the Islands than Was at First Contemplated.

Washington, D. C., Aug. 21.—[Special.]—President McKinley and the members of his Cabinet now realize that nothing less than the permanent possession of at least a part of the Philippines will satisfy the American people.

Manila, Aug. 21.—Owing to the threatening attitude of the insurgents, General Merritt has ordered all armed rebels to withdraw at least ten miles from the vicinity of Manila. He has given them three days to comply with the order.

Representatives of Aguinaldo have agreed to these terms, asking on their part for employment under the American government for leading rebels. Their request was granted.

The rebel forces assert that if Aguinaldo orders them to retire they will refuse and will attack Manila. General Merritt is not disturbed by their threats. He says Manila is amply protected by 10,000 American troops.

[FROM OUR OWN CORRESPONDENT, JOHN FAY.]

Manila, Aug. 21.—The following signed statements were given to THE TRIBUNE correspondent today:

AMERICANS A GENEROUS FOE.

"Manila was surrendered because all hope had been abandoned. Had Admiral Camara pushed forward I would have willingly died in defense of the city. The Americans have proven a generous foe.

"FERMIN JAUDENES,
"Former Acting Governor General."

RELIGIOUS RIGHTS SUSTAINED.

"I favored peace from the beginning. My position has been misrepresented. The church property has been protected and religious rights have been sustained.

"NOZALEDA,
"Archbishop of Manila."

10 YEARS AGO TODAY (FACSIMILES)

Springfield, Ill., Aug. 21.—[Special.]—The state highway commission, in announcing the apportionment of state funds or county aid in construction of highways, fixed the allotment of Cook county at $120,220. This is not quite so high as early estimates of Cook county's share but the difference is not material.

Of the amount, $48,750 is to come from each of the $400,000 annual appropriations made by the legislature from the automobile fund and $32,820 from the general taxation fund of $300,000. As the county is required to duplicate the state's appropriation, Cook will have $240,440 for use in the improvement of its highways.

BY OSCAR E. HEWITT.

A group of public spirited citizens will have a comprehensive study made of the entire railroad terminal problem of Chicago—the greatest railway center in the world. These men are neither for nor against any plan so far suggested, and their only desire is for an impartial investigation followed by an exhaustive report. They plan to hire the ablest experts obtainable.

For this purpose they believe $100,000 will be necessary. Of this amount $77,000 already has been subscribed and it is expected the remainder will be promised within a week or ten days.

Alexander Sullivan, a well known lawyer and a leader of the Irish in Chicago, died at St. Joseph's hospital yesterday from complications which followed blood poisoning.

Several days ago Mr. Sullivan became lame in one of his ankles. Investigation showed that blood poisoning had set in from an infection in his heel. The infection rapidly spread to his leg. Complications in the form of lung and kidney ailments set in and he became critically ill.

Newport, R. I., Aug. 21.—Of the 148 tennis players who entered the thirty-third annual all-comers singles championship tournament of the United States National Lawn Tennis association on Monday, there remain in the list tonight just ten. After a day of sensational tennis contests, in which the defeat of William M. Johnston by R. Norris Williams was the feature, it was conceded that the standard of play had never reached the point of excellence which marked the present tourney.

WOTTA LIFE! WOTTA LIFE!

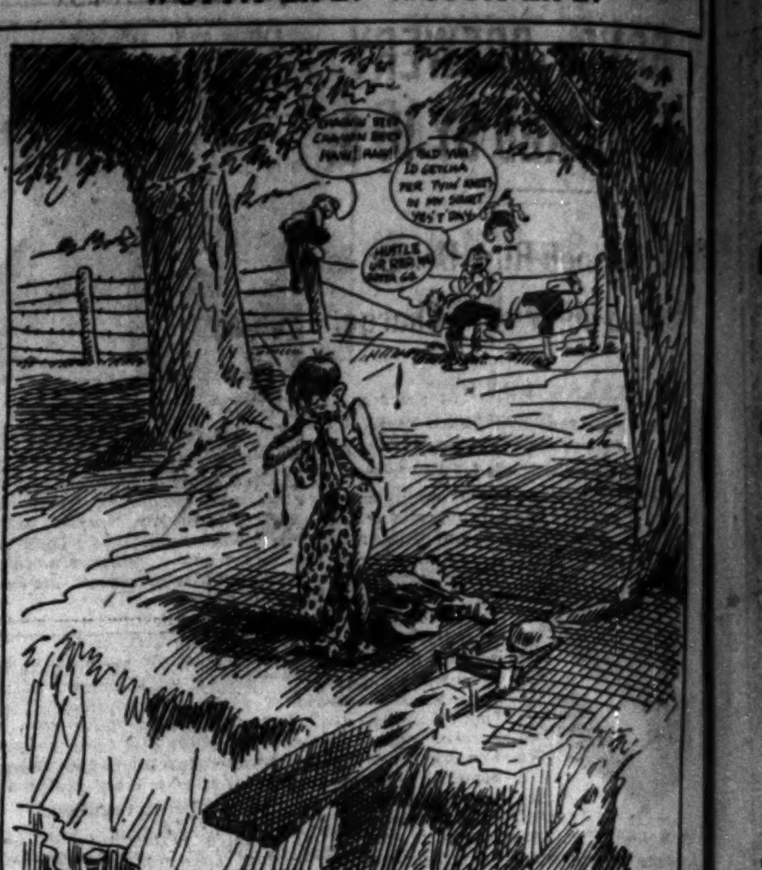

VOICE OF THE PEOPLE

Writers should confine themselves to 200 or 300 words. Give full names and addresses. No manuscripts can be returned. Address Voice of the People, The Tribune.

BEARING UPON THE HIGH COST OF BUILDING AND RENTS.

Chicago, Aug. 18.—Father returned today considerably wrought up over a union meeting. Schoolboy graduates are doing the work members of his union should do. He has worked and slaved for years on houses he never could hope to live in and his training in the old country not looked up to here, and here comes the income tax, which he should not be asked to pay, and taxed for public schools, when we must go to our own schools or turn away from our church. And the public schools are trying to turn out trades workers to break the union. Is it fair or just or American for him to pay income tax and grand opera not, when if he sees a show it must be a movie, which is taxed. Is grand opera, always dealing with some disgusting sex question or the ruining of a girl, more educational than pictures of other lands or great industries at work? Why tax the day laborer and let grand opera go and then use the public schools to push the worker out and down to the level of an American farm laborer? Ye gods, help us. CLARA VAVRICA.

TEACH NO TRADES TO BOYS.

Chicago, Aug. 18.—Our labor unions have the law to say who they will have to do their line of work. They must join the union, pay their dues, and help us fight the aristocrats and landed farmers.

These schools must stop learning trades to boys. I see how many graduates from the Lane Techical school for carpenters and electricians and all others to take the unions work. This must stop. Our schools are wrong. Youngsters should be learned to read and others in the parish schools and let the unions run their own business and say who can be carpenters and painters and others. Stop taxing us for schools and leave us alone and we will show who makes the wealth.

WADYSLAW BROWOWSKI.

THE GREATNESS OF BABE RUTH.

St. Louis, Mo., Aug. 17.—Have just finished reading your editorial, "Babe Ruth," in which you say Mr. Ruth is the greatest ball player of all time. That this is his greatest year no fan will question, and that he is one of the greatest players, in spite of his somewhat clouded record in the past, we all agree with you, but to say that Babe Ruth is the greatest player of all time is, in my opinion, a slur on such stars as Ty Cobb, Tris Speaker, and last but not least, George Sisler, any one of whom outshines Ruth so far that there is no comparison. M. WEINSTOCK.

LET U. S. GET OUT OF THE PHILIPPINES.

Chicago, Aug. 17.—Permit me to express to THE TRIBUNE the sincere appreciation of every one of the 400 Filipino students who compose the Filipino Association of Chicago (Inc.) for the unaltered policy of the world's greatest newspaper, that the United States should grant the Philippines immediate and absolute independence.

ANTONIO A. GONZALEZ.

DIFFICULTIES OF ORDERLY MARKETING.

Kenosha, Wis., Aug. 15.—F. B. Vennum's outline for orderly marketing of agricultural produce in today's "Voice" is admirably conceived, and reflects, undoubtedly, considerable thought on the subject; but in the military organization which he has sketched—that of reporting from township to county to state to nation, and allotment and distribution in reverse order—Mr. Vennum has not taken into consideration the most important item on which his plan will stand or fall—the human factor.

In the tens of thousands of men and women who must each contribute their share of work to the national summary there are many, too many, who will succumb to that mañana feeling which will be the ruination of such an organization. And the tremendous amount of message work, telephone, telegraph, and postal, to say naught of the time it would take to get accurate figures to headquarters, precludes any possibility of success.

Decades in the future we may see such a plan in splendid operation, but the farmer of the present day will not bind himself to a military organization or an unwieldy feudal system for the marketing of his produce, because the farmer of today is the most independent and most democratic representative of our citizenry.

What he wants now are laws, judicious and equitable laws, and loans, and plenty of 'em. V. W. K.

FIXED BRIDGES.

Chicago, Aug. 18.—Your editorial on fixed bridges hits the nail on the head. The cost to the people of this city, direct and indirect, of the present type of bridges is enormous. The river is no longer a suitable harbor for lake ships and has not been for years. Closing up the jack knife and draw bridges would speedily result in the adoption of suitable power boats to distribute all kinds of freight along the river without stopping traffic for 99 per cent of the people.

JOHN D. WARFIELD.

ADVICE TO SATIRISTS.

Des Moines, Ia., Aug. 18.—I also read Mr. Powell's letter commenting on your editorial and, like your man about town, Tantalus, I was puzzled. Either Mr. Powell is the greatest satirist since Dean Swift or H. L. Mencken and Sinclair Lewis are immeasurably right. However, after pondering over the matter for three days and nights, I decided that Mr. Powell was not in the mood satirical in writing the letter, and I immediately sent a life's subscription to Mr. Mencken's "Smart Set," and have written the publishers of Sinclair Lewis' books to send to me all the books Mr. Lewis has written and any that he may write in the future.

Incidentally, nothing could be sadder than the fate of a satirist in this man's fertile nation. Only about 2 per cent of the population can comprehend satire, and of these only one half of 1 per cent are willing to do so.

My advice to American satirists is this: Go into the hardware business.

J. C. HAWKEYE.

[From London Opinion.]

Visitor: "But that must be impossible. The town would have been wiped out if the water had gone that high."

Local Guide: "Well, it used ter be down 'ere, but fellers were spoilin' the plate by strikin' matches on it, so I 'ad it shifted up 'igher!"

CROWLEY GI[...]
BOND; BREW[...]
LOCKED BY[...]

Gold Knob Rum D[...]
Held on Bribery [...]

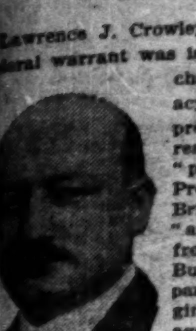

MARSHALL LEVY.

Lawrence J. Crowley, [...] federal warrant was issu[...] char[...] acy [...] prohi[...] resul[...] "pla[...] Prohi[...] Brice[...] "acc[...] from[...] Burr[...] partn[...] gin I[...] age [...] "lay [...] surre[...] Uni[...] Mars[...] R. L[...] terde[...]

Crowley, whose sud[...] since the advent of the[...] has led to an investigati[...] partment of internal rev[...] sequent placing of a lie[...] on his mansion in Joliet,[...] ly into the federal buildi[...] cash as security for his [...] Aug. 30, and departed.

Padlock on Crowley[...]

While Crowley, who[...] panied by Burrill, arre[...] after he had given Arn[...] part payment of the bri[...] bond in the office of Unit[...] missioner James R. [...] Judge George H. Page [...] injunction putting a pa[...] ley's brewery for one y[...]

The Elgin Ice and [...] pany, which is owned b[...] son of a former dog ca[...] and by Burrill, althou[...] of the company in the[...] corporation are given [...] wood, president, and [...] secretary, is an old offe[...] to prohibition agents, [...] and Earl B. Rook, wh[...] dence of the manufact[...] stead beer at the plant[...]

Another Brewery [...]

The government al[...] operations of the Whi[...] ing company, 3737 So[...] nue, against which an[...] one year was issued [...] Evidence of the manu[...] beer was obtained by A[...] on April 5, when a t[...] twenty-five barrels of b[...] after it was seen to lea[...] The officers of this co[...] ard Rutkowski, presid[...] warski, vice president;[...]

MO[...]
FAN[...]
Special Sal[...]
NO SA[...]
GROCERY SPECIALS
OLIVE OIL—Imported Antonini, quart tin 1.49
OIL—Mazola Salad, pint tin 35c, qt. tin....... 59c
CHEESE—Imported Roquefort, lb. 59c
SHRIMPS — Fine for salads, full pack, tin......... 25c
POTATO CHIPS—Dernell's, nice and fresh, pkg......... 17c
SALAD DRESSING—Monarch, lge. bot..... 39c
SUGA[...]
FLOU[...]
Pillsbury XX[...] ½ Barre[...]
Reg. $1.10; our price, 89[...]
PEAS—Wisconsin can, 17c; 6 for......... 9[...]
PEAS—Ex. Sifted Wis., 4 for...... 9[...]
CORN—Sweetheart, [...]nois, tin, 18c; dozen [...]
TOMATOES—Swe[...] brand, lge. tins, 4 tins, 99c, tin, 2[...]
SOUP — Campbell'[...]mato, 3 tins......... 2[...]
BEETS—Lge. tins, New York, each......... 2[...]
MONAR[...] Orange Peko[...] tin ....
OUR [...]
FRANKFU[...] Milwaukee, [...]
LAMB PA[...] for [...]
POT ROAST[...] beef, lb. [...]
IN[...]
APPLE PIE[...]
PARKER H[...]
CHOCOLA[...]
47th and [...] 7 Phones, Oak[...]
43d and Vi[...] 3 Phones, Oak[...]
614-616 D[...]

A LIFE!

OPLE

...ecords. Give full names ...ress Voice of the People.

...TIES OF ORDERLY ...ARKETING.

...is., Aug. 15.—F. B. Ven... for orderly marketing of ...roduce in today's "Voice" ...onceived, and reflects, un... ...siderable thought on the ... the military organization ...ketched—that of reporting ... to county to state to na... ...ment and distribution in ...—Mr. Vennum has not ...sideration the most im... ...on which his plan will ...the human factor. ...of thousands of men and ...ust each contribute their ... to the national summary ..., too many, who will suc... ...mañana feeling which will ... of such an organization. ...dous amount of message ...e, telegraph, and postal, ...of the time it would take ... figures to headquarters, ...possibility of success. ... future we may see such ...ndid operation, but the ...resent day will not bind ...itary organization or an ... system for the market... ...uce, because the farmer ... most independent and ... representative of our

... now are laws, judicious ...ys, and loans, and plenty
V. W. K.

...D BRIDGES.

...18.—Your editorial on ...s the nail on the head. ...eople of this city, direct ... the present type of ...nous. The river is no ... harbor for lake ships ... for years. Closing up ...nd draw bridges would ... the adoption of suit... ... to distribute all kinds ...the river without stop... ...per cent of the people.
JOHN D. WARFIELD.

...TO SATIRISTS.

..., Aug. 18.—I also read ...r commenting on your ... your man about town, ... puzzled. Either Mr. ...test satirist since Dean ...Mencken and Sinclair ...asurably right. How... ...ring over the matter ...and nights, I decided ...was not in the mood ... the letter, and I im... ...life's subscription to ...Smart Set," and have ...hers of Sinclair Lewis' ...me all the books Mr. ... and any that he may ...re. ...hing could be sadder ... satirist in this man's ...ly about 2 per cent of ...n comprehend satire, ...one half of 1 per cent ... so. ...rican satirists is this: ...ware business.
J. C. HAWKEYE.

... have been wiped ... were spoilin' the

CROWLEY GIVES BOND; BREWERY LOCKED BY U. S.

Gold Knob Rum Dealer Is Held on Bribery Charge.

Lawrence J. Crowley, for whom a federal warrant was issued yesterday charging conspiracy to bribe a prohibition agent resulting from a "plant" in which Prohibition Agent Brice Armstrong "accepted" $4,000 from Richard J. Burrill, Crowley's partner in the Elgin Ice and Beverage company, to "lay off the place," surrendered to United States Marshal Robert R. Levy late yesterday afternoon.

MARSHALL LEVY.

Crowley, whose sudden affluence since the advent of the Volstead act has led to an investigation by the department of internal revenue and subsequent placing of a lien of $135,000 on his mansion in Joliet, walked quietly into the federal building, left $5,000 cash as security for his appearance on Aug. 30, and departed.

Padlock on Crowley Brewery.

While Crowley, who was accompanied by Burrill, arrested yesterday after he had given Armstrong $1,000, part payment of the bribe, was giving bond in the office of United States Commissioner James R. Glass, Federal Judge George H. Page was issuing an injunction putting a padlock on Crowley's brewery for one year.

The Elgin Ice and Beverage company, which is owned by Crowley, the son of a former dog catcher of Joliet, and by Burrill, although the officers of the company in the articles of incorporation are given as James Sherwood, president, and James Dunn, secretary, is an old offender, according to prohibition agents, Richard Proud and Earl B. Rook, who obtained evidence of the manufacture of pre-Volstead beer at the plant.

Another Brewery Is Stopped.

The government also vetoed the operations of the White Eagle Brewing company, 3737 South Racine avenue, against which an injunction for one year was issued by Judge Page. Evidence of the manufacture of real beer was obtained by Agent Armstrong on April 5, when a truck containing twenty-five barrels of beer was stopped after it was seen to leave the brewery. The officers of this company are Leonard Rutkowski, president; Michael Jowarski, vice president; J. A. F. Cicocki, secretary, and Henry Nowak, treasurer.

That the government intends to resort to the padlock as the best means of curbing the manufacture of the prohibited brew was expressed by Assistant United States District Attorney Leonard Grossman, who stated that more than 300 hotels, cafés, coffee shops, breweries, and other manufacturers and dispensers of alcoholic beverages have been closed by injunction in the Chicago area.

ATTORNEY, HERO OF TWO WARS, WINS SILVER OAK LEAF

Attorney Harold G. Sperling of Kenilworth, a veteran of the Spanish-American and the world wars, has been appointed a lieutenant colonel of infantry in the reserve corps by President Coolidge. Col. Sperling served in Cuba with the First regiment and received a commission as captain at the first officers' training camp at Fort Sheridan. He commanded a battalion in the 86th division overseas, part of the time with the Third army corps in Germany, and received the rank of major upon his return.

HAROLD G. SPERLING.

"The Hoosier"
Train De Luxe
to
Indianapolis

Lvs. Chicago . . . 5:00 P.M.
Arr. Indianapolis 9:45 P.M.

MONON ROUTE
Chicago, Indianapolis & Louisville Ry.

Consolidated Ticket Office
161 W. Jackson Blvd.
Phone Wabash 4600
Dearborn Station
Polk and Dearborn Sts.
Phone Harrison 9630
155

ESTABLISHED 1902

MORGAN STORES
FANCY GROCERIES AND MEATS
Delivered to your door

Special Sale—Today, Thursday and Friday

NO SALES LIKE OURS

GROCERY SPECIALS	FRESH FRUITS AND VEGETABLES	GROCERY SPECIALS
OLIVE OIL—Imported Antonini, quart tin 1.49	PEACHES — Finest Elbertas, basket... 29c	SALMON — Fancy Puget Sound Sockeye, per tin.......... 39c
OIL—Mazola Salad, pint tin 35c, qt. tin....... 59c	PEARS — Pacific Bartletts, basket..... 29c	SARDINES—Boneless Portuguese, 4 tins.......... 99c
CHEESE—Imported Roquefort, lb. 59c	APPLES — Mich. Transparent, 4 lbs... 29c	SARDINES—French Boneless, large tin.......... 49c
SHRIMPS — Fine for salads, full pack, tin.......... 25c	LIMES—Lge. Juicy imptd., doz.......... 19c	GINGER ALE—Morand's, large bottles, 3 for.......... 39c
POTATO CHIPS—Dersaff's, nice and fresh, pkg.......... 17c	CELERY — Fancy Kalamazoo, bunch.. 19c	BUDWEISER BEER—1 doz. to carton, carton... 1.39
SALAD DRESSING—Monarch, lge. bot..... 39c	PLUMS — Jumbo Red, lge. basket.... 69c	PRESERVES—Monarch, strawberry, lge. jar... 39c
	GRAPES—Genuine Seedless, Thompson's, large baskets, 4 quart 59c	

GROCERY SPECIALS

SUGAR Finest Cane Granulated 10 LBS. 79c

FLOUR	BUTTER	SOAP
Pillsbury XXXX ⅛ Barrel Reg. $1.10; our price, 89c	Extra Fancy Elgin Creamery. Per lb., 49c	AMERICAN FAMILY 5 Bars, 28c

PEAS—Wisconsin June, can, 17c; 6 for.............. 99c	* * * * *	CORN FLAKES—Kellogg's, 3 pkgs.............. 25c
PEAS—Ex. Sifted Wis., 4 for..... 99c	JAMS — Paul's Loganberry or Blackberry, 3 jars, 1.00	BRAN FLAKES—Post's 2 pkgs.............. 29c
CORN—Sweetheart, Illinois, tin, 18c; dozen $2	MARMALADE—Gen. Imp. Dundee, large jar, 49c	UNEEDA BISCUIT—N. B. Co.'s cracker, 3 pkgs.......... 16c
TOMATOES—Sweetheart brand, lge. tins, 4 tins, 99c, tin, 29c	* * * * *	GOLD DUST — Cleans everything, lge. pkg.......... 24c
SOUP—Campbell's Tomato, 3 tins............ 29c		KITCHEN KLENZER—"Hurts only dirt," 4 cans..... 23c
BEETS—Lge. tins, fancy New York, each............ 22c		LUX—For all fine fabrics and silks, 3 pkgs.......... 29c

MONARCH TEA Orange Pekoe, 1 lb. tin 89c
MONARCH COFFEE 3 pounds for $1.09

OUR MEAT MARKET OFFERS

FRANKFURTERS—Gen. Milwaukee, lb. 25c	STEAK—Best native sirloin, lb. 50c
LAMB PATTIES—2 for 25c	TONGUES — Fresh or pickled, lb. 35c
POT ROAST—Native lean beef, lb.............. 25c	STEW—Lean fresh beef, lb. 20c

IN OUR "DE LUXE" BAKE-SHOP
APPLE PIES—LIKE HOME MADE, EACH......29c
PARKER HOUSE ROLLS—Delicious, Dozen.....18c
CHOCOLATE ECLAIRS, 3 for 10c; Dozen........35c

47th and Elevated, 7 Phones, Oakland 5400
47th and Lake Park Ave., 6 Phones, Kenwood 4780
43d and Vincennes, 3 Phones, Oakland 1023
53d and Lake Park Ave., 6 Phones, Midway 0874
EVANSTON
614-616 Davis St. 6 Phones. Evanston 2751—Wilmette 190

MARSHALL FIELD & COMPANY

MANUFACTURERS · IMPORTERS · WHOLESALERS · RETAILERS
Retail Store · State, Washington, Randolph and Wabash

This Store Will Close Saturday, September 1, At One O'clock

THIS Store holds to the custom of Saturday half-holidays during July and August. This year June ended with a Saturday and September will begin with one. By a day's breadth our employes are deprived of two recreational periods.

To offset the calendar's unfortunate decree and to enable our organization to enjoy a continuous holiday of two and one-half days, we have decided to close our Store on Saturday, September first, at one o'clock. It will remain closed on Monday, September third, and will open Tuesday morning, September fourth.

We believe our patrons will approve our action in arranging this extra half-holiday.

August Sales

Furniture, *Eighth Floor, Fifth Floor* Furs, *Sixth Floor*
Picture Frames and Framing, *Second Floor*
Shoes, Nursery Furniture, *Fourth Floor*

August Sale of Shoes

THE final days of the August Sale of Shoes are at hand and the substantial savings on our vast stocks of Shoes will not be available much longer. Our assortments are still complete, in fact they are refreshed constantly by new shipments of Shoes which have brought to the Sale very recent models of fine Footwear.

All Regular and Special Lines Substantially Reduced

This Sale makes as important an appeal as ever at this late date, for new merchandise has kept assortments complete and fresh. Our entire stocks are included, and there are countless desirable selections from all our famous lines, such as Aristo, Special Shoes for children, and the scientifically constructed Field Anatomiks and Field Arch Preservers.

Main Store: Fourth Floor and Basement
The Store for Men: Second Floor and Basement

Girls Going to School Start Now to Get Ready

FINE discrimination is required to select just the right and the smartest clothes for your daughter going back to school, or starting for the first time this autumn. Will she wear wash clothes as long as the weather permits? Or will she start right out with wool clothes? Will she wear dresses, or two-piece outfits? These are questions which our Girls' and Juniors' Section can answer aptly.

This Section, like every Section in the Store, is fully ready for school preparation. Little girls from 6 to 12, and Juniors from 13 to 17, find here their entire school wardrobes.

A Coat for a Junior matches its youthfulness with its smartness in a novelty plaid material with comfortable patch pockets. Full satin lined; in gray or brown; $27.50.

Younger sister needs a good, all-around warm Coat, too. It is of chinchilla with raglan sleeves and patch pockets; also muff pockets (so warm); red, navy, cinnamon, gray; 6 to 16, $27.50.

She must be trim; so the best way is to wear a simple coat dress of twill with collar and cuffs trimmed in contrasting leather patterns. A row of bumpy buttons fastens the side-front from shoulder to hem; 13, 15, 17; $35.

A very new thing for a girl, and it gives her the jauntiness of a Highland lassie—a two-piece outfit, skirt of checked, plaited velours, and blouse of plain material trimmed in checks. 6 to 16, $12.75.

And then—for Sunday school and the parties that come on Saturdays—a black velvet Frock, Frenchily trimmed with blue embroidery on the shoulders and a blue rope girdle; 8 to 14 years. $27.50.

Butterfly Ginghams will be bright and gay for teachers' eyes, and a blessing to mothers on Saturdays, when little girls from 6 to 12 put every effort into hard play. Many patterns, $2.95.

For "gym" comfort, so that muscles may develop properly and heads may be held proudly high—a pair of Bloomers in sateen at $1.75, or in serge at $5, and a white Middy, $1.75, $2.75.

Blouses, too, of course, are part of the substance of two-piece suits and jumper dresses. Dimity Blouses for girls—round collars and frilly fronts, $2.95. Dimity Blouses in juniors' sizes, $3.95.

Even Corsets and Girdles for girls and juniors are in a section by themselves — models for plump hips and lithe hips.

Negligees of satin in various colors, 6 to 16, $11.50.
Heavy Blanket Robes for girls and juniors; $5.75 to $11.75.

Bright colored rain Slickers—the kind that have helped take the dullness out of dark rainy days—are a happy invention and a necessary accompaniment of school girls. A number of colors, $15.

The School Bureau, 4th Floor, provides valuable information incident to the matter of boarding schools, their costumes, etc. Many schools require uniforms which are obtainable only in this Section.

HEADQUARTERS FOR CAMP FIRE GIRLS
GIRLS' AND JUNIORS' ROOM, 4th FLOOR

Autumn Blouses Accent The Beauty of The New Suits

A CREPE de chine Overblouse in one of the rich warm tones of rust, beaver, Indo blue or fallow, blends effectively with the many browns fall suits and skirts are insisting upon. This particular Blouse has the new long sleeves, a becoming roll collar and a vest of brocade. In navy, grebe, thrush, rust or black, a Jacquette is embroidered all over and finished with a contrasting silk braid. Each type is $12.75.

Sixth Floor, Middle, State

August Sale of Furs

The Largest Selection of Furs at the Lowest Prices of the Year

THE August Fur Sale typifies one of the finest traditions of Marshall Field & Company, for the benefit of fine Furs at the lowest price compatible with value is one that appeals to all possible purchasers. Every piece of Fur in our sections is subject to the special prices prevailing during the month of August.

Newness of design, pelts of rare beauty, painstaking and expert workmanship, as well as the lowest prices of the season, are all characteristic of this annual sale.

The most popular Furs of the season for Coats are dyed ermine in cocoa and beige; caracul in gunmetal, tans and browns; dyed and natural squirrel; mink, and Hudson seal with novelty combination. Neck pieces are of fox, natural and dyed; and girls' Coats for everyday wear are of raccoon and muskrat.

Field Custom-built Hudson Seal Coats

Of dyed musquash skins selected from thousands of pelts for their beauty of texture, their size and perfection of color, these custom-made Coats are constructed with a thoroughness and a perfection in every detail, rarely found. The 45-inch length is specially priced at $575; the 50-inch, at $625.

Children's Fur Coats **Misses' Distinctive Models**
Neckwear

Fur Section, Sixth Floor, North, Wabash

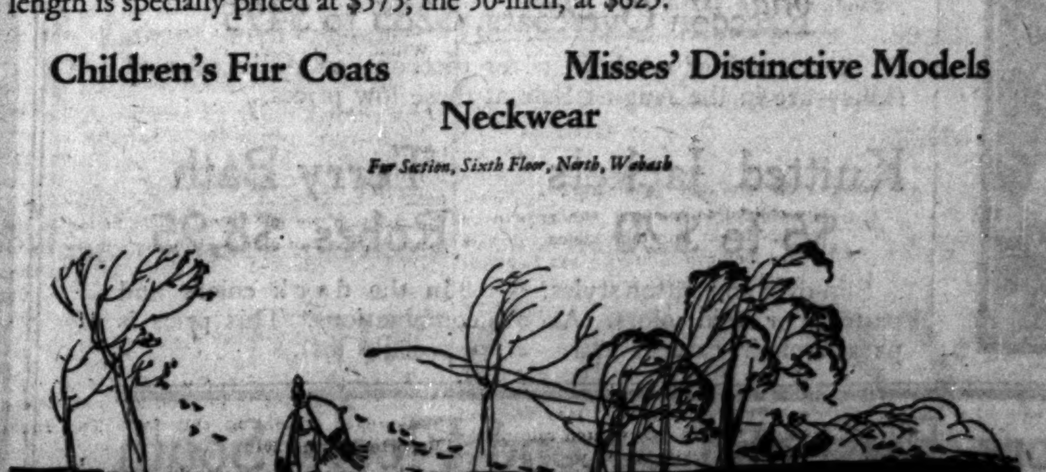

The Hat Completes the Picture

THERE is no costume that cannot be improved with the aid of a graceful, becoming Hat, and especially with winter costumes does Millinery blend with a soft flattery. The three Hats illustrated on the left are all from the French and Debutante Salons, varied in design and indicative of the wide and charming collection we are now displaying.

The first model is of black hatter's plush with a band of brown blondined ostrich feathers surrounding the crown and finishing in a plume at right.

The second Hat, left, is of velvet—brown, with a clever adaptation of velvet and silk trimming and a curled coque livening the right side of the brim.

The third is of brown velvet with an off-the-face brim, faced with moire silk. The pompon is of ostrich.

French and Debutante Salons
Fifth Floor, North, State

Undergarments
Of The Types Girls Going Away To School Choose

PRINCESS Slips, for instance, over which every sort of frock fits easily and well, dainty Philippine gowns, envelopes, vest and drawer sets, all beautifully as well as simply made, and moderately priced.

Princess Slips

Hand-made Slips of fine nainsook double to the hips and trimmed with filet edging, $2.95.

Hand-made Slips of nainsook, double to the hips and trimmed with filet edging and attractive designs of hemstitching and embroidered dots, $3.95.

Hand-made Slips of nainsook, with a charmingly fashioned yoke of filet and embroidery, double to the hips, of course, at $5.95.

Satin Princess Slips in brown, navy, and black are exceptionally good values at $4.95.

Radium satin Princess Slips in brown, navy and black are very good buys at $3.95.

Radium silk and satin Princess Slips in brown, navy and black, one style trimmed with fagoting, are $6.95.

Philippine Gowns

Gowns of the sleeveless model with square or V necks and attractively embroidered, $1.95.

Round-necked Gowns with very effective Philippine embroidered designs are exceptionally good values at $2.95.

Many most attractive Philippine Gowns of fine nainsook are $3.95.

Envelopes and Sets

Envelope Chemises, hand-made and trimmed with yokes of real filet and Irish laces are remarkable for $2.95.

Vest and Step-in Drawer Sets of radium silk trimmed with a pretty design of hemstitching and rosebuds are $2.95 each.

Fifth Floor, South, State

Petticoats, $5.95 In Extra Sizes

WITH fall coming and bringing new costumes, there is the added need for the practical attractive Petticoat to complete one's outfit. These silk Petticoats are for the woman requiring an extra large size and are special values at $5.95.

One model is made of radium silk with double-faced scalloped bottom. This comes in a large assortment of colors. Another style of radium silk is finished with hemstitched hem, and is to be had in street colors.

A most effective style of Petticoat is made of peau de cygne in changeable colors, with two narrow pleated ruffles and tucks.

Fifth Floor, South, State

There are Only Ten Days remaining of the August Furniture Sale

POLK, DIRECTORY PUBLISHER, DIES ON WESTERN TRIP

St. Paul, Minn., Aug. 21.—Ralph L. Polk, 72 years old, of Detroit, publisher of city directories, died in a hospital here tonight after a week's illness of pneumonia.

Mr. Polk became ill while on the way to the Pacific coast last week with his granddaughter, Miss Dorothy Kemp. Mrs. Polk was at once summoned from Detroit and was at his deathbed. Late tonight she and Miss Kemp left for Detroit with the body.

PUBLISHED NEW DIRECTORY.

Mr. Polk was the founder and active head of R. L. Polk & Co. of Detroit, which has forty-eight offices in other cities, including Chicago, and has an output of about 500 different city directories each year. Mr. Polk founded the business in 1869 in Indianapolis.

Chicago officials of the company declared last night that the recently issued Chicago directoy, which is the largest ever published, was his "monument." The Chicago offices are at 538 South Clark street, in the Rand-McNally building.

Directory publishers conceded that the elder Mr. Polk practically was the founder of their industry. He was a past president and director of the Association of North American Directory Publishers.

PERSHING INDORSES PAID 'VACATIONS' FOR ST. PAUL GUARDSMEN

Washington, D. C., Aug. 21.—[Special.]—Gen. John J. Pershing, chief of staff of the American army, today made public a letter which he has written to John Seeger, president of the St. Paul association, commending the support given the National Guard by the association under the so-called St. Paul plan.

"It is my earnest wish," Gen. Pershing said in his letter to Mr. Seeger, "that your example may be far reaching. I shall watch the development of your National Guard with especial interest."

The agreement entered into by adherents of the St. Paul plan follow:

"We believe in the National Guard and in the plans of the war department for the national defense.

"In order to facilitate the enlistment of our employés in the local organizations of the National Guard we have subscribed to the following provisions:

"1. National Guardsmen in our employ will be given fifteen days' leave of absence in each year, with pay, for the purpose of attending camp; this leave not to affect in any way the regular vacation privileges.

"2. When called into active service by the governor of the state we will pay National Guardsmen in our employ the difference between their regular wages and what they receive in National Guard pay.

"3. The fact that the man is a National Guardsman shall entitle him to preference—other things being equal—in securing employment, or, in case of reduction of force, in retaining employment."

PETER J. WEBER, NOTED CHICAGO ARCHITECT, DIES

Peter Joseph Weber, architect, died yesterday of pneumonia at his home, 928 Elmwood avenue, Evanston, after a short illness. Mr. Weber came to Chicago from South America shortly before the World's Fair and was one of the men who planned the exposition buildings. In South America he had assisted in planning the city of Buenos Aires.

For several years he was connected with Daniel H. Burnham, noted Chicago architect, and later started a firm of his own. Among the Chicago buildings he designed are the Illinois Trust and Savings, Mercantile, and Fisher buildings. He also designed the Seattle public library building, and the Ravinia park buildings, and his designs for THE TRIBUNE tower received honorable mention.

He was a member of the American Institute of Architecture, the Illinois Society of Architects, and the Chicago Athletic association. He was born in Cologne, Germany, fifty-nine years ago. Mrs. Bertha M. Weber, his widow, and three sons, Arthur M., Bertram A., and Carl J., survive him. Funeral services will be held from the home on Thursday afternoon at 2 o'clock.

JOSEPH P. CONDON, 75 years old, former member of the Illinois general assembly, died in Pana yesterday of apoplexy. He was a close friend of Shelby M. Cullom and "Uncle Joe" Cannon.

SIR WILLIAM MEREDITH, chief justice of the Supreme court of Ontario, died last night in the Royal Victoria hospital in Montreal.

DAVID F. KENLY, OLDEST CHANGE MEMBER, IS DEAD

David Franklin Kenly, one of the founders of the Chicago Stock exchange, its oldest member, and for many years an oil dealer, died yesterday in his Chicago home at 20 East Goethe street. He was 83 years old and was born in Johnstown, Conn. Mr. Kenly came to Chicago in 1861 and with George R. Jenkins formed the firm of Kenly & Jenkins, oil dealers. In 1865 he married Miss Arabella B. Koge. They celebrated their fifty-seventh anniversary last November.

Besides his widow he is survived by three sons, William K. of Litchfield, Conn.; Franklin C. of Medford, Ore., and Perry H. of Chicago.

Funeral services will be held at the Fourth Presbyterian church at 11 o'clock this morning, with interment at Graceland.

George W. Myers, Former Representative, Is Dead

George W. Myers, former state representative and prominent in Democratic politics, died yesterday at his home in Paris, Ill. He was 62 years old, a wealthy farmer, president of two banks, and had been sheriff and treasurer of his county. He was a member of the legislature at the time the Lorimer interests were in power and participated in the fight against them.

MRS. ILA IRVINE EMMETT, chairman of the woman's national republican congressional committee, died yesterday in Rockford. She formerly played in the companies of Julia Marlowe, E. H. Sothern, and James K. Hackett and was in later years a college teacher. Wilson Irvine, the artist, is a brother.

Mrs. Mary Gage, 40 Years Suburb Resident, Is Dead

Mrs. Mary Gage, a resident of Lake Forest for more than forty years, died yesterday. Mrs. Gage is survived by her husband Charles and four children.

DEATH NOTICES

IN MEMORIAM.

JACOBY—Ernest Jacoby. In fondest memory of our most dearly beloved husband and father whom God called to eternal rest four years ago. His ever loving and sorrowing wife and daughter.
HERMINE AND GRAZIELLA.

BERNICO—Charles F. Bernico. Members of Union Park lodge, No. 610, A. F. & A. M., will meet at lodge rooms Thursday, Aug. 23, at 1 p. m., to attend funeral. Services at Arlington cemetery.
FRED M. WARNER, Master.
HARRY W. PETERSON, Sec'y.

BUCHHOLZ—Paul E. G. Buchholz, entered into rest in his fifty-seventh year; beloved husband of Elizabeth, nee Walker; father of Selema, Francis, Arthur, Lawrence, and William; father-in-law of Mrs. Dorothy Buchholz, grandfather of Dorothy. Funeral from his late residence, 2665 Florence-av., Thursday, Aug. 23, at 2:30 p. m. Interment Rosehill cemetery.

CAHILL—Margaret Cahill, nee Drislane, beloved wife of Sergeant Daniel J. Cahill, fond mother of Florence, Raymond, Marion, Theresa, Kevin, Gertrude, and the late Daniel and Marguerite Cahill. Funeral Thursday at 9 a. m., from late residence, 4138 Wilcox-av., to St. Mel's church, where solemn requiem high mass will be celebrated. Interment at Mount Carmel. For information phone Monroe 6123.

CRAIG—James R. Craig, Aug. 20, 1923, beloved husband of late Jennie, nee Feinberg, father of Jeannette Purdy, Margaret Cornwall, and Blanche Craig, brother of Mrs. Ada Davis, Mrs. Frank Creighton, Mrs. Thomas Funston, Mrs. Stuart Marvin, Edward, and Andrew Craig. Member of Earl lodge No. 649, A. F. & A. M. Funeral from chapel, 6328 Cottage Grove-av., Thursday at 10 a. m. Interment at Rosehill. For information phone Fairfax 2900.

DIETERLE—Henry E. Dieterle, Aug. 21, beloved husband of Martha Witte Dieterle, fond father of Edward A., Harry, William A., Mrs. Lillian Stewart, Mrs. Clara Goes, Mrs. Emily Brown, Mrs. Harriet Taylor, brother of William A. and Edward Dieterle. Funeral from late residence, 602 Prairie-av., Glen Ellyn, Ill., Thursday, Aug. 23, 3 p. m.; burial Forest Home cemetery, Glen Ellyn.

DOYLE—Kate M. Doyle, at her late residence, 6424 Sinclair-av., Berwyn, Ill. Funeral Thursday at 9 a. m., to St. Mary's church, Riverside, Ill. Interment at Calvary.

DUGGAN—Mildred L. Duggan, nee Kittle, beloved wife of George P. Duggan, fond mother of Virginia, beloved daughter of Mrs. Jessie Kittle, fond sister of Paul B. Kittle. Funeral Wed., Aug. 22, at 3 p. m., at her late residence, 4832 N. Sawyer-av. Interment at Creston, Ill., Thursday at 1 p. m.

ELLIOTT—John J. Elliott, suddenly, Aug. 20, beloved husband Betsy H., father of Annis, Robert, Ethel McGary, and the late Harold Elliott. Funeral Thursday, Aug. 23, 3 p. m., from home, 10141 Lowe-av.; interment Mount Hope. For further information call Stewart 0076.

FANNING—Katherine A. Fanning, Aug. 20, 1923, beloved sister of John J., Michael H., Elizabeth C., Mary A., William J. Fanning, and Mrs. Sadie F. Culver. Funeral Wednesday, Aug. 22, at 10:30 a. m., from her late residence, 2535 Orchard-st. Interment at Sandwich, Ill., Thursday, Aug. 23.

GORTON—Mrs. Frank Gorton, nee Louise Stager, sister of the Machioness of Armonde and the late Mrs. Ralph Hickox, suddenly, at Gloucester, Mass. Funeral Wednesday, Aug. 22, from the residence of Mrs. H. P. Eells, Cleveland, O.

HINKSTON—Jean E. Hinkston, Aug. 21, in her 66th year, beloved wife of Charles B. Hinkston. Funeral services will be held at chapel, 3 E. Garfield-blvd., Thursday, Aug. 23, at 10:30 a. m. Burial at Zion City, Ill.

JACKSON—Fred M. Jackson, Aug. 7, beloved brother of Mrs. John Schoning, Chelsea, Wis., Mrs. J. Bryneisen, Glendale, Cal., and Mrs. C. F. Arnet, Chicago. Services Saturday, Aug. 25, at Graceland chapel at 3 p. m.

JOHNSON—Mrs. Jennie Jones Johnson, at 9 o'clock Monday night at the home of her mother, Mrs. Agnes Jones, 400 Jackson-st., following a lingering illness. Mrs. Johnson was born in Ottawa, Ontario, Aug. 6, 1876. Her home is in DeRuyter, N. Y. She came to Aurora several months ago to visit her mother and was taken ill. In addition to her mother, she is survived by her husband, Gilbert Johnson; three sisters, Miss Margaret Jones of Chicago, Mrs. Agness Wilson and Mrs. Hazel Jones Johnson, both of Aurora; three brothers, William H. Jones of Oak Park, Ill., and George and Henry Jones of Aurora. Funeral services will be held from the home in Jackson-st. at 2:30 o'clock Wednesday afternoon. The Rev. C. J. Bready will officiate. Interment will be in West Aurora cemetery.

JOHNSON—Mrs. Florence E. Johnson, Aug. 19, 1923, beloved wife of Arthur G. Johnson, fond mother of Louise, daughter of Mrs. Rebecca Cannon, sister of Joseph W. Cannon, Mrs. Amelia Gibbard, Mrs. Mary Clark, and Mrs. Rebecca Moore. Funeral Wednesday, Aug. 22, at 2 p. m., from the home, 7400 Clyde-av. Interment Mount Greenwood.

KENLY—David Franklin Kenly, at his home, 20 E. Goethe-st., husband of Arabella Hoge Kenly, father of William K. of Litchfield, Conn., Franklin Corning of Medford, Ore., and Perry H. of Chicago. Funeral service at Fourth Presbyterian church Wednesday, Aug. 22, at 11 a. m.; interment Graceland cemetery.

KINDLER—Anna Kindler, nee Raedlein, Aug. 21, at her residence, 6449 Newgard-av., beloved mother of Mrs. Roland Graser and Curt H. Kindler, sister of Mrs. Dorothy Genther, Mrs. Louis Kalous, Gustav Raedlein, mother-in-law of Roland A. Graser, grandmother of Robert and Herbert Graser. Funeral Friday, Aug. 24, 2 p. m., at Bethany Lutheran church, Thorndale and Magnolia-avs. Interment Rosehill.

KLASS—Rose Ellen Klaas, beloved wife of Ferdinand Klaas, mother of Mrs. F. H. Bean and L. H. Klaas. Funeral Thursday, Aug. 23, at 2 p. m., from her home, 7951 Evans-av., to St. George's Episcopal church, 79th and Drexel-av. Interment Oakhill.

LAVY—Hilda C. Lavy, Aug. 20, widow of the late Albert G., beloved mother of Albert G. and Alma C. Lavy, sister of Carl, Oscar, and Emily Swenson, grandmother of Gertrude Olive Lavy. Funeral from late residence, 2627 N. Mozart-st., Thursday, Aug. 23, at 2 p. m. Interment Mount Olive cemetery.

LORENZ—Louise Lorenz, Aug. 20, 1923, beloved sister of Julia and Emilie Lorenz, Mrs. John Berkes, Mrs. Joseph Berkes. Funeral Thursday, Aug. 23, at 3 p. m. from late residence, 1945 Maud-av. Interment at Graceland.

LOUGHMAN—Mary Loughman, nee Tighe, wife of the late Patrick, mother of John, Martin and Mae Loughman, sister of John, Martin and Anna Tighe and Mrs. Delia Dockery and the late Catherine and Stephen Tighe. Funeral Thursday, 9 a. m., from Lady of Mercy church, requiem high mass.

MANGERSON—Marie Mangerson, age 78 years, Aug. 21, beloved wife of Charles, mother of Mrs. William H. Duggan, August, and the late Carl; mother-in-law of Mrs. Maude Mangerson. Funeral Friday, Aug. 24, at 2 p. m., from Swedish Lutheran church at 74th and Drexel. Interment Oak Hill. For information call Stewart 0079.

NICHOLS—Arthur N. Nichols, beloved husband of Hazel Nichols, nee Manski, fond son of Emmett S. and Mollie, fond brother of Grace L. Parker, Paul Q., and Esther Fisher. Funeral Friday, Aug. 24, at 2:30 p. m., from his late residence, 311 Wisconsin-st.; interment Montrose cemetery. Walkerton, Ind., papers please copy.

NORTHAM—Sallie Frances Northam, nee Dearth, of 3616 Lexington-st., Aug. 21, 1923, age 71 years, beloved wife of Willis H. C., mother of Charles E. of Muskegon, Mich., Elgie, Clarence, Blanche, Willis and Grace. Funeral notice later.

OLSEM—Rose Olsem, nee Shannon, beloved wife of John Olsem, fond mother of Mary, Agnes, John, and Elizabeth Olsem, beloved sister of Sister Mary Esther, Sister Mary Amelia, Emmy Nicholas James, and Henrietta, John, Sherman, and M. J. O'Halloran, and daughter-in-law of Mr. and Mrs. H. O. Olsem. Funeral Friday, 9:30 a. m., from 4137 Hirsch-st., to St. Philomena church. Autos to cemetery.

OVERAND—Anna Marie Overand, Aug. 21, 1923, dearly beloved daughter of Margaret, nee Kelly, and the late Patrick Overand, fond sister of Rose, Mrs. W. J. Houlihan, John, Mrs. F. J. Miller, William, Mrs. A. J. Kayh, Frank and the late Harry J. Overand, at her late residence, 3933 Lexington-st. Funeral notice later.

PATNOD—Esther Patnod, Aug. 21, beloved wife of the late Joseph, mother of Emanuel and Samuel. Funeral private, Thursday, 9 a. m., from late residence, 313 E. 60th-st., to St. Anselm's church. Interment at Calvary. Please omit flowers. For information call Yards 0703.

PETERSON—John W. Peterson, Aug. 21, 1923, aged 33, beloved husband of Susan Peterson, nee Engels; dear son of Emma and the late Andrew Peterson, brother of Mrs. G. E. Fredrickson, Oscar D. and Edith, and the late Harry Peterson. Funeral from late residence, 2445 N. Kimball-av., Thursday, at 2 p. m.; Humboldt Park asylum, Kedzie-blvd. and Fullerton-av., at 2:30 p. m. Interment Mount Olive.

ROELLE—Elizabeth Roelle, Aug. 21, at her residence, 463 St. James-pl., beloved wife of Edward I. Roelle. Funeral notice later.

SCHMIDT—Cornelius Schmidt, age 23 years, beloved son of Frank and Paulina Schmidt and brother of Frank P., Mrs. George Stegeman and Mrs. George Monjian. Funeral Thursday, Aug. 23, at 2 p. m., from late residence, 3014 Hiawatha-av., Berwyn, Ill. Interment Oak Ridge cemetery.

SHELHAMER—John D. Shelhamer, Aug. 20, 1923, beloved husband of Sarah Josephine, father of Charles D., David P., Howard M., Lester W., Russell E. Shelhamer, and Mrs. Wm. A. Hogan, brother of Mrs. Hubert Burr. Funeral services at residence, 3823 S. Campbell-av., Thurs., Aug. 23, at 2 p. m. Interment at Mount Greenwood. Please omit flowers.

SLOAN—Robert Willard Sloan, suddenly Aug. 19, 1923, husband of Katharine Jeanette, father of Katharine Jeanette and Ruth Leon. Funeral service at chapel, 4141 Cottage Grove-av., Wednesday, Aug. 22, at 2 p. m., under auspices of Kenwood lodge No. 800, A. F. & A. M. Interment Mount Hope.

SMITH—Jennie C. Smith, Aug. 21, 1923, beloved wife of the late James C. Smith, fond mother of Frank H., Mrs. George Diestel, Jennie C., Mrs. W. A. Trost, William F., Albert L., Bernice and the late James I. and Earl E. Funeral Friday, 9:30 a. m., from her late residence, 5043 Park-av., to St. Thomas' Aquinas church. Interment Mount Carmel.

WELLS—Arthur A. Wells, beloved husband of Ophie Brown Wells, and for fifty-one years was in the employ of George M. Pullman family and company. Funeral announcement later.

WYMAN—William Dow Wyman, president of the Berkshire Life Insurance company, Pittsfield, Mass., formerly of Chicago, at Hillsboro, N. H., Aug. 20, 1923, age 64 years.

CEMETERIES.

CHICAGO'S MOST BEAUTIFUL CEMETERY.
MOUNT GREENWOOD.
Over $200,000 Care Fund in Trust.
1,000 fully improved lots to select from.
Halsted-111th cars to entrance.

UNDERTAKERS.

C. H. JORDAN & CO.
Funeral directors in Chicago 60 years.
168 N. Michigan-av., 612 Davis-st., Evanston.

BOXWOOD TREES
NEW SHIPMENT
A. Lange
FLORISTS—DECORATORS
79-81 E. Madison St. Tel. Central 3777
Flowers sent to any destination at any time.

MONUMENT
Mausoleum or Headstone
Erected Anywhere by the Old and Reliable
CHAS. G. BLAKE CO.
Will be correct and durable. Free booklet
731, 108 S. La Salle St. Main 6138
Works, Ellis and 67th St. Hyde Park 8175

New Telephone Number is State 2000

CARSON PIRIE SCOTT & CO
COLLEGE MEN'S CLOTHES

Camel's Hair Golf Hosiery, $2.95
All pure camel's hair, with cuff tops. The kind of hosiery that has been so much in demand throughout the season, $2.95.

Golf Caps, Special, $1.95
In the eight-quarter and one-piece styles. Good-looking patterns and colorings. All reduced for immediate clearance from higher priced groups.

Pajamas, $2.45 Of Cotton Pongee
Highly mercerized cotton-pongee pajamas, well tailored and frog trimmed. In white, tan, heliotrope, blue. Sizes 15, 16, 17, 18.

Silk-and-Wool Neckwear, $1
Unusual designs and colorings in these serviceable silk-and-wool cravats. They have just arrived and are excellent values.

Men's White Collar Attached Shirts, $1.95
Of white Oxford cloth, highly mercerized, with collar attached. The only kind of shirt college men find practical. They'll buy these by the dozen at this very special price. Sizes 14 to 17. $1.95.

Practical College Clothes—
Four Piece Suits
(Coat, Vest, Trousers, Knickers)
$38.50 to $65
Golf suits for campus wear are fast becoming the most popular apparel with college men. They are practical and comfortable—and here they're in just the fine-looking fabrics and patterns that are wanted at this time. $38.50 to $65. New fall three-piece suits range in price from $37.50 to $65.

New Overcoats
For College Men—In the August Sale
$37.50 and $55
Those men who are preparing their wardrobes for the winter months will find this by far the most advantageous time to purchase overcoats. As prices are substantially lowered during the August Sale—it's profitable to buy now.

Raccoon Overcoats, $285 to $495
Overcoats of northern silver raccoon—carefully selected skins—are in the August Sale at these low prices.

Knitted Jackets $5 to $20
Slip-over and button styles, patterns or solid colors. Alpaca, mohair, camel's hair.

Terry Bath Robes, $8.95
In the dark colors and combinations. This price is especially low.

Men's Store, First and Second Floors, South

Out today

New Victor Records Special Issue

Blue Hoosier Blues—Fox Trot — The Great White Way Orchestra
Annabelle—Fox Trot — Brooke Johns and His Orchestra
These numbers are adapted to the new way of doing the fox-trot so popular in many cities, where You do the dance forward and She backward, excepting, of course, in the turns. Everybody tries it. Better own them! (And get them soon!) No. 19108 10-inch List Price 75c

Waitin' for the Evenin' Mail—Fox Trot — Tennessee Ten
'Taint Nobody's Biz-ness If I Do—Medley Fox Trot — Tennessee Ten
Dance numbers, that everybody is humming and whistling at you. In inland Southern style, full of life and humor. Dancers say that if they can't have them they don't want to live. Get them right away!
No. 19109 10-inch List Price 75c

Dirty Hands! Dirty Face!—Fox Trot (featured in "Bombo")
My Sweetie Went Away—Fox Trot — Joe Raymond and His Orchestra
First Victor records by Joe Raymond and His Orchestra. They play in a world-famous "Fox-trot Paradise," up around Broadway and Forty-sixth street. These are melodious fox-trots. You can't get along without these numbers! No. 19110 10-inch List Price 75c

Hear these new Victor Records on any Victrola shown below

Go to the store of the nearest dealer in Victor products and he will gladly play these new hits for you, and let you hear for yourself the unequaled results secured through the combined use of Victor products—the Victrola, Victor Records, Victrola Tungs-tone Needles, all specially made to be used together. In addition to the three styles of the Victrola herewith there are fifteen other models from $25 up.

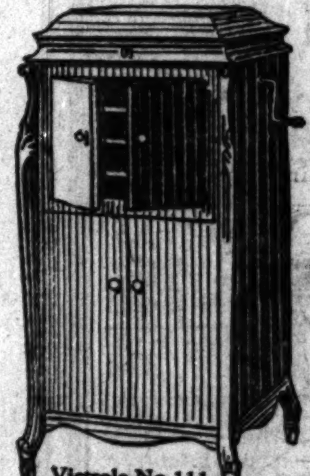
Victrola No. 111
$225
Electric, $265

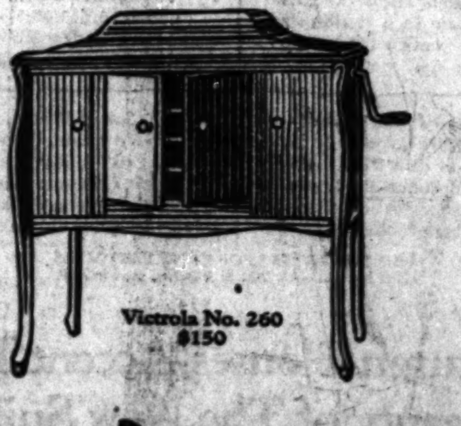
Victrola No. 260
$150

Victrola No. 215
$150

Victrola
Look under the lid and on the labels for these Victor trade-marks
Victor Talking Machine Company, Camden, N.J.

SPAIN PUTS ITS HOPE OF BEATING MOOR IN WEYLER

[Chicago Tribune Foreign News Service.]
[Copyright: 1923: By The Chicago Tribune.]

MADRID, Aug. 21.—[Tribune Radio.]—Gen. Weyler's return from Morocco is accompanied by grave disturbances of public opinion, as the Spanish public sees itself faced with another defeat in Morocco, with no means of escape except through a heavy army, conscripted mercilessly, with taxes corresponding.

Gen. Weyler spent a week in Morocco as head of a special commission charged with organizing a plan for a new campaign. During his visit the Moors attacked and inflicted a defeat on Spain along the entire battle line in a four days' battle. There is still desultory fighting.

Gen. Weyler is 80 years old and despite the legend of "man of iron" which has grown up about him, he enjoys the confidence of the people. The impression here is that if Gen. Weyler fails to conquer the Moors nobody can do it. The old martinet who crucified Cubans and Filipinos without mercy during the years of his bloody governorship in those colonies is now Spain's military hope.

Confers with Cabinet.

Gen. Weyler conferred again with the cabinet today, and was received by the premier in a private conference this afternoon.

The people crowded the streets and cheered Gen. Weyler as he drove from the palace this afternoon.

"Long live the bravest soldier in Spain," was one of their cries.

Three thousand troops sailed for Morocco this evening. Four artillery batteries, two battalions of infantry, and two cavalry regiments have been ordered to leave tomorrow.

Aviators who have reconnoitered the Moors' camps around Melilla reported tonight that the rebel forces are receiving big reinforcements from the interior.

Seek to Relieve Garrison.

MADRID, Aug. 21.—[By the Associated Press.]—It is officially announced that an important military operation will be begun tomorrow in an attempt to relieve the Spanish garrison at Tifaruin, Morocco. The garrison has sent out a message declaring that it will die to a man rather than surrender to the Moorish tribesmen. Strong reinforcements are being sent from Spain.

Two cruisers have been sent to cooperate with the military. One of these vessels, the Espana, has already been in action against Moorish trenches at Tifaruin.

Spanish batteries at Busafora, Tafersit, and Bentiea succeeded in displacing concentrations of the enemy, says an official communique. The Moors shot down an airplane that was bombarding Tifaruin. Three Spanish officers, its occupants, were killed. Leaves of absence in the army have been suspended.

WINDOW WASHERS WIN 20 CENTS AN HOUR PAY BOOST

The window washers' strike was settled yesterday when officials of the Chicago Window Cleaning Contractors' association agreed to boost their employés' wage from 80 cents to $1 an hour and inaugurate the forty-four hour week.

Through the intercession of Benjamin Marshman, a United States department of labor conciliator, representatives of the strikers and employers were brought into conference, which led to the settlement.

FINE CHANCE HE HAD TO KEEP HIS MARRIAGE QUIET

Society note: Vincent Johnson, secretary to Capt. James McCann of the Maxwell street station, was married yesterday to Miss Elizabeth Hally of 4650 West Adams street.

Police report: Vincent Johnson was taken into custody by the Fillmore street police as he was leaving St. Mel's church with his bride. The charge was stealing an automobile belonging to Capt. McCann. Prisoner released when captain explained Johnson had borrowed the machine saying he wanted to take his mother to the depot.

Fire report: False alarm turned in from 4650 West Adams street. Some kind of celebration in progress. One Vincent Johnson appeared overheated, but no evidence of fire.

Medical report: Police pulmotor squad called to 4650 West Adams street. Patient, Vincent Johnson, reported overcome, revived before squad's arrival. No service rendered.

Arrivals and departures: Mr. and Mrs. Vincent Johnson, newly wed, left town last night, Johnson saying he was going to a place where "a lot of boneheaded, flat footed coppers don't interfere with a guy's nuptials."

Mandel Brothers

—Our new telephone number is State 1500—

This store will close at 1 o'clock Saturday, September 1—in order that all its employes may enjoy a full two-and-a-half-day outing over Labor Day

In our three millinery sections, fifth floor:

400 fall hats—just arrived

—for women, college misses, high school girls
—at one thoroughly attractive price

The styles are the very newest—and very smartest—we could find. For women who keep their youth, and for younger womanhood, returning to school, there are hats designed to delight tastes the most exacting. Black and gay colors are modish for autumn—and both abound in these splendid collections.

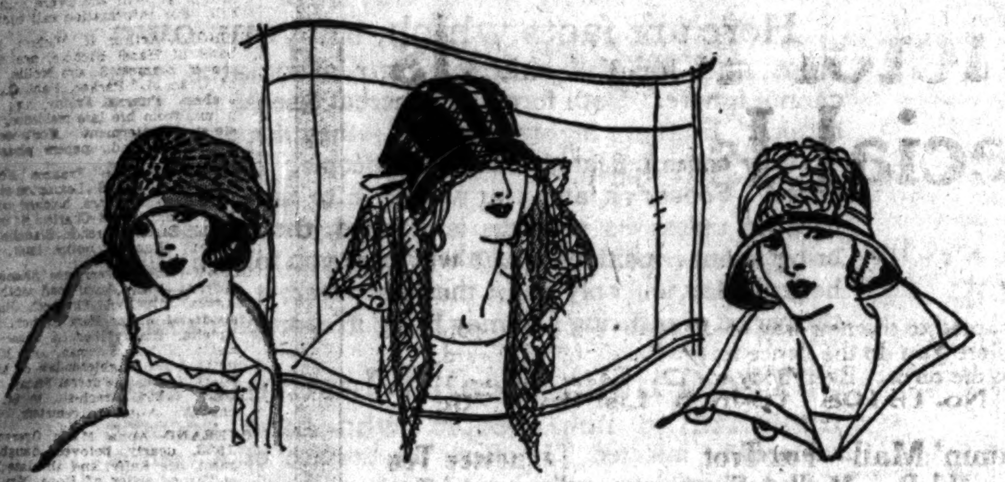

In the Salon Pour la Jeunesse
Dressy and tailored styles—particularly *tams in velvet and duvetyn,* which are sponsored as "first" by leading Paris creators of millinery fashion. Uncommon values at $10.

$10

In the sports millinery section
are found hats of the hour—"Baby" pokes of felt or hatter's plush, simply trimmed with narrow grosgrain ribbon band and cockade. Black and a variety of colortones, $10.

In the main millinery section
are ultra-smart hats for women—hats in chic black, wood shades and rich purple, gray and greens; made of velvet or combinations of materials, in wanted shapes. $10. *Fifth floor.*

Sleeveless wool golf coats, 1.95

—with check front of wool and fiber silk, in white and combination of colors. All sizes. 1/3 saving. *Third floor.*

Bloomer frocks, Mandel's, 2.95

Girls' frocks of English checked gingham or domestic chambray, trimmed with contrasting applique motifs. Brown, maize, orchid, green, blue. 6 to 12. *Fourth floor.*

Women's new fall topcoats
with rich collars of fur

Swagger coats, these, that cleverly combine a mannish tailored style with a feminine touch of fur.

$65 and $75

A stunning style in brown or reindeer casha plaid with collar of viatka squirrel, smartly closes at the side; sketched at left; $65.

The model at right in a new fabric, land o' camel, in gray or tan, ties modishly at the side and is adorned with a luxurious collar of fitch opossum, and silk stitching; $75. The coats are all silk lined. Excellent pre-season values. *Fourth floor.*

Misses' frocks of charmeen
—a new wool twill for fall

Smooth and lustrous, and with the hanging and draping qualities of heavy silk crepe models, charmeen frocks are chic for now and fall—and exceptional, indeed, at $45. *Fourth floor, State.*

Frocks in the new shades of **$45** rosewood, cordovan and navy blue

Typically slender and youthful are the two styles illustrated; one is embellished with braid and buttons, the other with ecru lace jabot and sleeves and tasteful tucks.

JOHN · A · COLBY & SONS

announce

A SPECIAL PURCHASE *and* REMARKABLE SALE *of* BEDROOM FURNITURE

This purchase is from a favorite maker, now changing his line from a big assortment to a limited number of patterns.

Every piece in this sale is good, new designed, well made furniture and carries Colby's guarantee—the most liberal in the furniture business.

Included in this sale are a number of Colby's Floor Samples and odd pieces—walnut, mahogany and enamel—marked away below any present value. Twenty-seven styles and finishes in 3, 4, 5, 6 and 7 piece sets.

Numerous odd pieces, suitable for small bedrooms.

Our entire basement salesroom is given over to this display, extra sales people, and the best bedroom values we have ever known.

Reductions of 33 1/3 and 50%

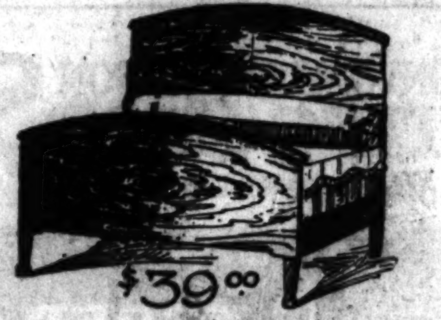

5-piece ivory enamel Set, Louis XVI. design; $375.00 ...... $187.50

7-piece set, solid walnut posts, figured veneer walnut panels, splendid drawer work, twin beds, dresser, chiffonier, toilet table, night stand, and bench; $475.00 ...... 255.00

Handmade Hepplewhite bureau, hanging glass; two beds, mahogany banded with satinwood and hand carved; $600.00 ...... 300.00

Hand decorated 6-piece set, in robin's egg blue, with ivory panels; $1,100.00, now 595.00

Hand decorated mahogany set, 6 pieces, $500.00, now 339.00

8-piece combination mahogany and gumwood set, generous size pieces, richly figured mahogany veneer; $790.00 ...... 395.00

Inlaid mahogany 5-piece Hepplewhite set, bureau and hanging glass, full size bed, wonderful toilet table and shaped writing desk, finest wood and detail; $1,750.00 ...... 875.00

Twin size beds, birch, mahogany finish or walnut, decorated as illustrated 25.00

Odd colonial four post beds, mahogany finish, mahogany panels, gumwood posts 25.00

Full size figured walnut beds, as illustrated 39.00

Colonial models, solid mahogany posts, built-up panels 39.00

Odd toilet tables, values up to $125.00 ...... 39.00

Odd writing tables for bedrooms, various models, values to $50.00 ...... 19.75

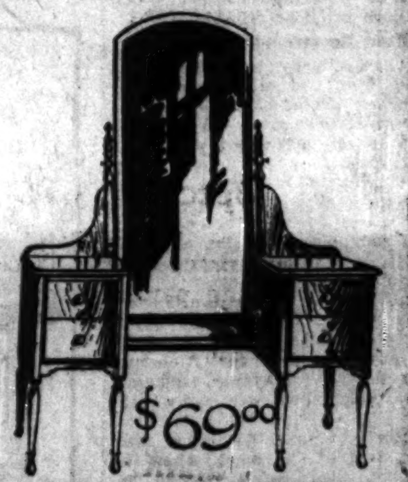

Lamps and Shades
Reduced 10-33 1-3%
A number of Floor Lamps and Shades in wrought Iron—Porcelain and Marble. Foreign and Domestic Models. Values from $10.00 to $165.00.

Fine Wilton Rugs
Reduced 10-20%
All new stock — a limited quantity in all sizes—a choice selection of this season's patterns. From small sizes up to room rugs 11.3x15 ft.

JOHN · A · COLBY & SONS

129 NORTH WABASH AVE — NEAR RANDOLPH STREET

YANKS UNCOVER ANCIENT GLORIES OF MAYA INDIANS

Restore Old Civilization in Egypt of America.

BY JOSEPH PIERSON.

[Chicago Tribune Foreign News Service.]

[Copyright: 1923: By The Chicago Tribune.]

MERIDA, Yucatan, Aug. 21.—Dr. S. Morley, conducting the Carnegie Foundation's great restoration of the ancient Maya civilization in this Egypt of the new world, is returning to the United States after starting an army of Indians upon a project which probably will continue many years. This is the first great restoration of relics of ancient life conducted in the western hemisphere.

The Carnegie foundation has purchased several hundred acres, embracing pyramids, temples, palaces, and institutions of the lost Maya race, from E. H. Thompson, a Harvard man, who has spent more than thirty years in Yucatan, being American consul for more than twenty years. Devoting himself to archaeology, Mr. Thompson purchased a 10,000 acre hacienda, comprising the most ancient Maya capital, the Chichen Itza ruins, which cover a tract almost as large as Chicago.

Ruins Well Preserved.

This land is covered with an undergrowth which has preserved the ruins, and operations already have revealed an ancient avenue of pillars covered with dim hieroglyphics depicting the life of an artistic, energetic nation, existing centuries before the Christian era, with influences extending over the North and South American continents. Interpretation of these hieroglyphics has not yet been mastered, but Dr. Morley hopes to find some key.

Mr. Thompson, under the Carnegie agreement, has turned a great central portion of the Chichen Itza ruins over to the Yucatan government, and the Carnegie foundation agrees to expend $4,000 per month for the development of the property. About 500 peons already have been engaged and are clearing the tract. It is expected that the picturesque history and literature of this mysterious people will be revealed to modern civilization shortly.

Preliminary discoveries hint at the eventual disclosure of secret methods and processes which probably will prove valuable to modern life and industry. It appears that the Maya wise men had mastered the division of time with much precision, and that it was unnecessary to have periodical corrections of terrestrial time, which the modern calendar requires.

Used Remarkable Paints.

Explorers already have discovered that the Mayas used a pigment or paint which preserved its color and preservative properties on stone through at least 700 years. Scientists have forwarded to the United States brilliant red, yellow and green pigments scraped from vast colored carvings on stone friezes and facades of temples and palaces, hoping an analysis will disclose their secrets for the benefit of modern markings.

The government of Yucatan is energetically helping the scientific development of the ruins, laying excellent roads, and planning for American tourists fairly comfortable accommodations, which now are sadly deficient.

Dr. Morley expects to return from Chichen Itza in December, when the ancient city will be fairly well uncovered. The scientific party will lodge within an ancient temple, which will be restored and will have cement floors and baths.

Prisoner's Dope Wrong, but He Was Freed Anyhow

Charles Ray, alias Joseph Smith, 60 years old, arraigned on a charge of operating a handbook, was discharged in Englewood court yesterday after he had jocularly told Judge Samuel Trude that he had known the jurist's father "for the last forty years." "Wrong that time," smiled the judge. "My father's been dead for forty-one years. But I guess you are not guilty, so I'll let you go."

TOTAL ECLIPSE

This map shows the path of totality of the eclipse of the sun on Sept. 10 in the extreme southwest corner of California and in Mexico. The eclipse will be at one-half in Chicago and will be visible as in partial phase over most of America.

U. S. FLYERS WILL SEE SUN ECLIPSE 20,000 FEET UP

BY SELBY MAXWELL.

The war department has decided to use its equipment and personnel to assure a successful observation of the total eclipse of the sun at San Diego, Cal., on September 10.

Lieut. John A. MacReady, holder of the world's altitude record in aviation, and Lieut. A. W. Stevens, aerial photographer, will ascend 20,000 feet in an airplane and from this clear height will take pictures of the sun as it is obscured by the moon. It will make no difference to them if the air on the ground is cloudy. Clouds below will serve as well as solid land for a background, astronomers say.

The eclipse will be one of the greatest scientific events of this year. The sun will be totally obscured by the moon for three and one half minutes at San Diego, and for lesser periods in the towns near by.

Total eclipses are rare and are eagerly observed by men of science. In addition, the sight of the blackness of midnight in the middle of the day, with huge scarlet and yellow flames shooting out of the sun, and all the stars and planets visible, will be a spectacle that will attract visitors from all over the world.

Celestial cameras of huge proportions are now being set up in the zone of totality to test the Einstein theory. Others, set to catch the sun, will take pictures of the outer layers of the sun, and of that mysterious x-ray-like outer shell, the corona, whose streamers sometimes reach the earth to make an electrical storm. Every astronomer will be on the alert for new comets and new stars, which may be so near the sun that they cannot be seen in daylight.

CITY SEEKS TO FIGHT PLEA OF DR. SADIE ADAIR

Attorneys for the city yesterday petitioned Judge Francis S. Wilson to permit them to intervene in the suit of Dr. Sadie Bay Adair, who seeks to force State's Attorney Crowe to institute quo warranto proceedings to restore Dr. Adair as a member of the school board. The city seeks to be made a defendant, so that it may answer Dr. Adair's contentions.

JUDGE FRANCIS S. WILSON.

Dr. Adair's resignation, tendered during Mayor Thompson's régime, was accepted by Mayor Dever with several others, whose places have been filled by Mayor Dever's appointees. Dr. Adair contends that her resignation was withdrawn when Thompson failed to accept it, and that Mayor Dever had no right to use it.

She demanded that State's Attorney Crowe file an information against Miss Grace Temple, successor to Dr. Adair, to require Miss Temple to show by what right she held her office. When Mr. Crowe refused, Dr. Adair petitioned the court to issue a mandamus against him.

Assistant Corporation Counsels Leon Hornstein and Albert H. Veeder contended that the city was an interested party and should be permitted to intervene. Attorney Chester Cleveland, counsel for Dr. Adair, said the time for the city to defend was when State's Attorney Crowe had filed the information.

Judge Wilson continued the matter until today.

EDWARD HILLMAN JR. THANKS JUDGE FOR SPEED FINE

Judge Henry Walker of the Speeders' court was the recipient of a "note of thanks" yesterday from Edward Hillman Jr., whom the judge fined $100 and costs Monday on a charge of driving his automobile seventy miles an hour.

The note said the judge had given young Hillman "good advice," and continued, "I am entirely in sympathy with your ideas on the subject of speeding."

Polarine
THE PERFECT MOTOR OIL
Made in Five Grades
Protects Working Parts With a Cushion of Oil
Permitting Free and Easy Action
Polarine MADE IN FIVE GRADES
Consult chart at any Standard Oil Service Station and at most garages
for the grade to lubricate your car correctly — then drain your motor oil every 500 miles and refill with Polarine.
Free crank case service at all Standard Oil service stations in Chicago and suburbs
3323-A

NR TO-NIGHT Tomorrow Alright
To Give an overtaxed and tired system a night of refreshing rest and a bright tomorrow, is the work of NR tablets. Nature's Remedy keeps body functions regular, improves appetite, relieves constipation. Used for over 30 years
Chips off the Old Block
NR JUNIORS—Little NRs
One-third the regular dose. Made of same ingredients, then candy coated. For children and adults.
Get a 25c Box Your Druggist

Shop in the Early Morning
DOUBLE Profit Sharing Coupons given between 8:30 a. m. and 10:30 a. m.
COMMONWEALTH EDISON ELECTRIC SHOPS
72 West Adams Street
Shop in the Late Afternoon
DOUBLE Profit Sharing Coupons given between 3:30 p. m. and 5:30 p. m.
Mary Stuart Design, Hand-Carved Walnut "Sewing Machine in Furniture Form"
A new Free-Westinghouse model—the finest of electric sewing machines in new design console table cabinet. A real piece of furniture, blending Mary Stuart and Queen Anne period designs. Easy monthly terms.
FEDERAL ELECTRIC CONVENIENCES
Have You Seen the New De Luxe FEDERAL Household Conveniences?
Worthy companions of the Federal Electric Washer and Vacuum Cleaner are these new Federal products—iron, percolator, toaster, curling iron, heater and heating pad. THIS WEEK WE OFFER any of the appliances at
Only 75c Down
Balance monthly with your electric bills.
Federal Toaster, $7.50
Federal Percolator, $9.50 and $10.00
Federal Iron, $7.50
"Home Fans" 10-in. Oscillating $23.00
Electric fans have many all-season uses.
$1.00 Down
$1.00 DOWN buys any of the helpful appliances offered at Electric Shops. Convenient monthly sums paid right with your electric light bills. And Profit Sharing Coupons with all purchases.
Many Styles of Electric Irons—all guaranteed; $5 to $7.50. $1 Down
See the Demonstration!
TOLEDO Automatic Electric Cooker
A wonderful new fireless cooker electrically heated then automatically shut off. Attaches to any light socket. Cooks a whole meal or does a big baking.
Peach Shortcake and Red Raspberry Waffles are some of the delicious new "waffleized" dishes. Ask for recipes.
Hotpoint Waffles for the best quick breakfast! This round aluminum iron $15.75. Other styles at $10 and up.
Iron Combination Offers:
Electric iron and $3.98 Rid-Jid ironing board, both for $8.95
Iron and Space-Saver patented clothes rack, both for $6.95
Iron and Paragon folding leg clothes basket, both for $7.95
Westinghouse Waffle Iron
Makes three "big ones" at once. Beautifully nickel finished and provided with extra crumb tray. $20
Final Clearance REED LAMPS
Appropriate for year-round use on the sun-porch or in any room in group with reed chairs.
Bridge Lamps—$18.75
Only a small group remains. Genuine woven reed, cretonne lined shades, heavy silk fringe.
Floor Lamp $19.75
The former price was $29.50. Handsome lamps of extra grade fibreware. Shades richly lined.
Disc Stoves have many uses
For table cooking, and in the nursery and sickroom they give quick heat. Several sizes and styles.
$6 and Up
Table Lamp—$12.50
At the left—Genuine woven reed, not fibre. Colorful cretonne shade lining and deep fringe on some.
Table Lamp—$10.75
Extra grade fibreware in various attractive finishes.

Ginger—spiced with the Tang of the Lime
Made with Chilled Distilled Carbonated Water
HYDROX Ginger Ale
Makers of the Famous Hydrox Ice Cream
HYDROX Ginger Ale

To the Man Who Suffers In Secret
If you have contracted a "social" disease and have not placed yourself under the direction of a competent physician, you are piling up trouble for yourself and you are a constant menace to others.
You may think that the form of disease you have is incurable, and that there is no help for it. Or you may have the form which many misguided people regard as "amounting to nothing." And you may be trying to treat yourself with nostrums or from the medicine bottle of some friend who "has been through it."
In any such case, you are fanning the fire into a blaze. You are trifling with one of the most serious of all the diseases which afflict the human race, a disease which, allowed to have its way, will not fail to work destruction to the body and perhaps also to the mind.
Here are facts which, for your own sake and for the sake of your associates, you cannot ignore. Both forms of venereal disease are very serious. Both are highly infectious—they are often accidentally communicated to innocent people. Both can be cured. Sooner or later you will have to take treatment because unless its progress is stopped, the disease will bring about conditions which will force you to seek skilled help. Delay will only make matters worse; it will extend the period of suffering and may bring irreparable damage.
The Public Health Institute was organized to help people who have become venereally infected. It offers the service of a staff of skilled physicians who have at their command every modern and approved facility for diagnosis and treatment. It gives this service for fees within the reach of people of even the smallest incomes—and no patient pays more than another for the same service.
There should be no feeling of false modesty about coming for examination and advice. Our physicians treat every case purely from the medical standpoint. The advice they give bears entirely upon the disease and the necessary instructions for the patient to follow. They have a sympathetic understanding not only of the physical but of the mental state of those who seek their help.
You, of course, are the one to decide whether to act now or to "wait to see what happens." When you realize, however, that venereal diseases do not "run out" and disappear—when you have examples before you of the thousands of inefficient, crippled, paralytic, rheumatic and insane who waited too long—good judgment urges you to secure competent treatment at once.
Public Health Institute
Department for Men, 32 N. State St., 4th Floor
Department for Women and Children, 72 E. Randolph St., 2nd Floor
South Side Clinic, Health Center No. 1, 129 E. 31st St., Cor. Indiana Ave.
For Men, Women and Children
Hours 10 A. M. to 8 P. M. Daily, Except Sunday. Telephone State 5854.
Officers and Trustees of the Public Health Institute
A. A. Carpenter, Pres. Ayer & Lord Tie Co.
Thos. R. Gowenlock, Vice-Pres. H. W. Kastor & Sons Advertising Co.
Myron E. Adams, Sec'y. Executive Manager, Ft. Sheridan Ass'n
Robert A. Gardner, Treas. Mitchell, Hutchins & Co.
A. A. Sprague, Chairman of Board of Sprague, Warner & Co.
Harold F. McCormick, Chairman of Executive Committee of International Harvester Co.
Jacob M. Dickinson, Jr. Taylor, Miller, Dickinson & Smith
Nathan William MacChesney, Attorney and Counsellor
Noble Brandon Judah, Judah, Willard, Wolf & Reichmann
H. M. Byllesby, President H. M. Byllesby & Co.
Marshall Field, Marshall Field, Glore, Ward & Co.
General James A. Ryan

FOREIGN TEAMS STILL HOLD PACE IN TITLE DOUBLES

Brookline, Mass., Aug. 21.—A strong foreign contingent remained in the running in the national lawn tennis doubles tournament as the second round of play was concluded at Longwood Cricket club today.

The two Australian Davis cup teams survived, as did the two other teams of which the Spanish Davis cup star, Manuel Alonso, and the South African, Brian I. C. Norton, are members. The French Davis cup doubles team was eliminated after a hard struggle.

It was Alonso who provided many of the thrills of the match which attracted most interest today, when he and Wallace Johnson of Philadelphia vanquished the team of Vincent Richards, Yonkers, N. Y., who today was chosen as a member of the Davis American cup team, and Dean Mathey, New York, 9—7, 2—6, 6—3, 7—5.

Aussies Beat Other Britons.

The Australian veterans, James O. Anderson and John B. Hawkes, won in straight sets over their fellow Britons, L. Deane of India and F. R. Leighton-Crawford, London, 6—2, 6—4, 6—4, but tomorrow will be up against the sternest of opposition when they meet William M. Johnston and Clarence J. Griffin of San Francisco.

The pony team of the Australian squad, Ian D. McGinnes and R. E. Schlesinger, dropped two sets to the western champions, Walter Wesbrook, Detroit, and John Hennessey, Indianapolis, before settling down to prove the worth of the Australian system of doubles play and smashed out a win. The scores were 3—6, 4—6, 8—6, 6—3, 6—3, the only five set match of the day. Tomorrow the victors will meet Alonso and Johnson.

Easy for Tilden and Partner.

William T. Tilden, paired with Norton, played better today than yesterday and encountered less difficulty in advancing. Their victory today was at the expense of the scratch team of Pierre Hirsch, French Davis cup spare, and Lawrence B. Rice of Boston, 7—5, 6—2, 6—1. Tomorrow Tilden and Norton will meet the Harvard-Yale combination of W. W. Ingraham and Arnold W. Jones of Providence, last year's junior champions.

The collegians disposed of the French Davis cup team of Rene Lacoste and Jacques Brugnon in a hard fought four set match, 10—8, 6—4, 5—7, 11—9. The Jones-Ingraham combination, which has been in competition for twelve years, although both players are still in college, worked smoothly always. Last year they took a set from the champions, Tilden and Richards, and their showing today indicated much future success. The volleying of the junior member of the team, Ingraham, featured.

Alonso Star of Match.

The match which attracted most attention was that between Alonso and Johnson and Richards and Mathey. It was bitterly contested throughout, with the outcome always in doubt. The high wind interfered with the Philadelphian's superb lobbing game, but he changed his tactics and revealed a splendid volleying game. His footwork and uncanny anticipation of opponent's shots resulted in numerous counters for his team. Alonso killed weak shots of his opponents so viciously that they disappeared into the stands.

Summary of Matches.

Following is the summary of today's play:

SECOND ROUND, NATIONAL DOUBLES—William T. Tilden, Philadelphia, and Brian I. C. Norton, South Africa, defeated Pierre Hirsch, France, and Lawrence B. Rice, Boston, 7—5, 6—2, 6—1.

G. P. Garner Jr. and Harry C. Johnson, Boston, defeated Clarence M. Charest and Lieut. Col. W. C. Johnson, Washington, D. C., 6—2, 6—2, 6—4.

William M. Johnston and Clarence J. Griffin, San Francisco, defeated Lewis N. White and Louis Thalheimer, Dallas, Tex., 6—1, 6—1, 5—7, 6—3.

R. N. Williams, Bryn Mawr, Pa., and Watson Washburn, New York, defeated Wallace J. Bates, San Francisco, and Harvey Snodgrass, Los Angeles 6—2, 6—2, 6—2.

James O. Anderson and John B. Hawkes, Australia, defeated L. Deane, India, and F. R. Leighton-Crawford, England, 6—2, 6—4, 6—4.

Ian D. McInnes and R. E. Schlesinger, Australia, defeated Walter Wesbrook, Detroit, and John Hennessey, Indianapolis, 3—6, 4—6, 8—6, 6—3, 6—3.

W. W. Ingraham and Arnold W. Jones, Providence, defeated Rene Lacoste and Jacques Brugnon, France, 10—8, 6—4, 5—7, 11—9.

Manuel Alonso, Spain, and Wallace F. Johnson, Philadelphia, defeated Vincent Richards, Yonkers, N. Y., and Dean Mathey, New York, 9—7, 2—6, 6—3, 7—5.

ENGLISH WOMEN WIN LAST MATCH IN U. S. TRIALS

Newport, R. I., Aug. 1.—Mrs. Geraldine Beamish and Mrs. R. C. Clayton, British Women's tennis team, defeated Miss Lilian Scharman and Miss Cereo Baker, representing the United States, 6—1, 3—6, 6—3, in the last of six international matches played on the Casino courts yesterday and today.

The victory of the English women gave England four victories in the matches played, against two for the United States, and also avenged the defeat suffered by the British at the hands of the Americans in the national tournament.

Earlier in the day, the draw brought Mrs. Molla Bjurstdt Mallory and Miss Eleanor Goss, Americans, together, Mrs. Mallory winning, 11—9, 6—2. In the other match between two English women, Mrs. R. C. Clayton defeated Mrs. B. C. Covell, 6—1, 6—2.

SAME 4 PLAYERS TO DEFEND U. S. DAVIS CUP TITLE

New York, Aug. 21.—[Associated Press.]—The American team that will defend the Davis cup, international team tennis trophy, will be composed of R. Norris Williams II. of Philadelphia, captain, William T. Tilden II. of Philadelphia, national champion; William M. Johnston of San Francisco, world's champion, and Vincent Richards of Yonkers, N. Y.

This team, which will oppose Australia, survivor of the 1923 preliminary play, in the challenge round at Forest Hills, N. Y., Aug. 31, Sept. 1 and 3, is the same at that which successfully defended the historic trophy against the Antipodeans last year.

ADAMS BOYS WIN TITLE.

St. Paul, Minn., Aug. 21.—John and Henry Adams, Minneapolis, today won the Northwestern clay courts tennis doubles championship by defeating Joe Armstrong and John McGee, St. Paul, 2-6, 2-6, 6-2, 6-3, 6-2.

GASOLINE ALLEY—THE WANDERER'S RETURN

The Old Copyreader

"Many a story is hopelessly written, but the story of life is hopelessly rotten."

SIGNS OF GREATNESS.

When Riley was a youth
He painted many a sign;
This custom was, in truth,
Identical with mine;
And as he older grew
His mind turned to the muse.
Mine, too. Which better knew
The trade, I let you choose.

When Kipling was a kid,
He, on a country paper
For glory made a bid—
Which was the self-same caper
I cut. In India he
Was noted for his stanzas.
Some poems writ by me
Were read all over Kansas.

Though Bony had more stuff
Than I to help him climb,
Like me, his start was rough,
We neither had a dime.
But up to fame and pelf
Alike we fought—here's why:
Napoleon shaved himself,
And so, in fact, do I.

GUY LEE.

CHICAGO LADS WIN IN BROOKLINE TENNIS

Brookline, Mass., Aug. 21.—George Lott of Chicago in the junior competition and Emmet Pare in the boys' class advanced through the third rounds today in the national junior and boys' tennis championship tournament play here.

The feature match of the national junior singles was the long drawn out struggle between Clifford Marsh of Buffalo and Arthur Ingraham Jr. of Providence. The contest went fifty-two games before Marsh won.

Pare of Chicago and Malcolm Hill of Waban each entered the fourth round of the boys' tourney after a decisive display of "kid" skill. Summaries:

NATIONAL JUNIOR SINGLES.

THIRD ROUND—H. J. Orser, New York, defeated Frank Donovan, Detroit, 6—4, 6—4; Alan Herrington, Hollywood, Cal., defeated Gail Borden, New York, 3—6, 6—1, 6—4; Robert B. Elliott, Baltimore, defeated J. L. Millen, New York, 6—3, 6—1; George Lott, Chicago, defeated Weller B. Evans, Boston, 6—2, 6—2; Russell Phillips, Staten Island, New York, defeated Byron Baur, Pittsburgh, 6—3, 6—4; Clifford Marsh, Buffalo, defeated Arthur Ingraham Jr., Providence, 13—15, 8—6, 6—4.

NATIONAL BOYS' SINGLES.

SECOND ROUND—C. A. Smith, Baltimore, defeated Stuart Gayness, New York, 6—3, 3—6, 6—4; A. C. Ingraham, Oakland, R. I., defeated Robert Smith, Lancaster, Pa., 1—6, 6—2, 6—3; Henry L. Johnson Jr., Waban, defeated Alexander Wiener, Philadelphia, 6—0, 6—3; E. O. Butler, New Haven, defeated E. H. McCauliffe, New York, 6—3, 6—2.

THIRD ROUND—Malcolm T. Hill, Waban, defeated Donald Strachan, Philadelphia, 6—1, 6—0; Enrest Pare, Chicago, defeated Paul Lefevre, Lancaster, Pa., 6—1, 6—0.

A. A. U. RELAY TEAMS RUN FOR NEW TROPHY

A prize to be known as the Albert Geiger Jr. trophy will be awarded to the team which wins the one mile relay, one of the many features of the National A. A. U. track and field championships on Stagg field, Aug. 31-Sept. 1 and 3, under auspices of the I. A. C.

The trophy has been presented by Mr. Geiger, chairman of the athletic committee of the Boston A. A., in honor of his father, who was a close follower of amateur and college athletics in the New England states. The manner in which the trophy will be competed for each year will be determined at a meeting of the championship committee in Chicago on the night of Aug. 30.

Boston Stars Coming Soon.

With the advance guard of the small army of athletes who will compete in the games already on hand, each day will bring more to the scene of activity. Chairman Dean received word yesterday that the strong Boston A. A. team will be here on Tuesday, while the New York A. C. in charge of Harry Hillman, a great quarter miler in his day, will be here the first of the week.

Other club teams are expected in time to permit the athletes to have at least two days of work on the track and field.

Officials to Meet.

Frederick W. Rubien, secretary and treasurer of the National A. A. U. who will direct the games along with Charles A. Dean, is anxious to have a meeting of all active officials on the morning of the first day's events. Dean is also in favor of the suggestion, as each official will be told just what to do and where to report. It is Dean's object to have the three days' tourney run off with promptness and dispatch.

COLORED TENNIS HALTED BY RAIN

Rain halted play in the seventh annual tourney for the colored national net titles yesterday. Owing to the large entry list the balance of the first round in men's and women's singles and the first and second rounds in doubles will be transferred to the first eight courts in Washington park on the South Park avenue side today and tomorrow, while round two and three in the singles will be run off on the Prairie Tennis club's courts, 32d and Vernon avenue.

Baltimore will get the play next year, it was decided at a meeting of the delegates of the American Tennis association at Appomattox club house last night.

17 YEAR OLD GOLF MEDALIST.

Asheville, N. C., Aug. 21.—C McCall, a 17 year old schoolboy registering from the Chevy Chase Maryland country club, was low medalist in the first qualifying round of the mid-summed golf tournament at the Asheville country club today.

County Golfers Thin Field to Last Four at Garfield

BY JOE DAVIS.

Two rounds of play over a soft course at Garfield park left four survivors in the Cook county amateur golf championship, among them being Walter Crowe, present titleholder, who today will meet Ernie Gallaher of Garfield in the lower half of the draw, while Rockton A. Bowker of Marquette will oppose William Fitzgerald of Jackson in the top half.

Fitzgerald, the Cook county open champion, after defeating J. C. Windsor of LaGrange, 4 and 2, eliminated Matt' Jans of Evanston Community, the municipal champion, 3 and 2.

Crowe Pressed by Gustafson.

Crowe had a close match with W. Gustafson in the morning, winning 2 up, but easily defeated M. Ansheles in the afternoon, although the champion was only 1 up at the turn. After that he won five straight.

Jans won the first two holes from Fitzgerald, but the latter player squared at the next two. Jans was 1 up at the turn, but Fitz evened the count at the tenth and won the twelfth and thirteenth. The cards:

Fitzgerald—out	4	4	4	4	4	4	4	4	4	4—36
Jans—out	3	3	5	5	4	3	4	4	4	4—35
Fitzgerald—in	4	4	3	3	4	4	4			
Jans—in	5	4	4	4	4	4	4			

Summary of Matches.

Summary of the day's play:

CHAMPIONSHIP FLIGHT.

FIRST ROUND—Matt Jans, Evanston Community, defeated J. P. King, Marquette, 1 up. Bill Fitzgerald, Jackson Park, defeated J. C. Windsor, La Grange, 4 and 2. Joseph Lelewer, Idlewild, defeated Page Walker Jr., Jackson Park, 1 up. R. A. Bowker, Marquette, defeated C. R. Johnson, Jackson Park, 2 up. Joe Foglio, unattached, defeated R. A. Duggan, Dixmoor, 2 up. Ernie Gallaher, Garfield, defeated M. J. Joslyn, Garfield, 2 and 1. Walter Crowe, Columbus, defeated W. Gustafson, Garfield, 2 up. M. Ansheles, Maywood, defeated J. Walsh, Marquette, 5 and 3.

SECOND ROUND—Fitzgerald defeated Jans, 3 and 2. Bowker defeated Lelewer, 5 and 4. Gallaher defeated Foglio, 2 and 1. Crowe defeated M. Ansheles, 4 and 3.

SECOND FLIGHT.

FIRST ROUND—Ralph Kunstadter, Idlewild, defeated Jack Henry, Palos Hills, 3 and 2. W. H. Fox, Garfield, defeated L. Schwab, Dixmoor, 6 and 5. John Beahan, Jackson Park, won by default from P. B. Kreser, Winnetka. G. Homan, Jackson Park, defeated B. Elwell, unattached, 4 and 3. L. B. Cavell, Jackson Park, defeated Ted Hardy, Lincoln Park, 2 and 1. G. C. Dunlap, Maywood, won by default from E. Callahan, Garfield. G. M. Kibbe, unattached, won by default from F. W. Nettesheim, Marquette. N. McLeod, Garfield, defeated Joe Hennessey, Jackson Park, 6 and 5.

SECOND ROUND—Kunstadter defeated Fox, 3 and 2. Beahan defeated Homan, 2 up. Dunlap defeated Cavell, 2 and 1. McLeod defeated Kibbe, 6 and 4.

Semi-final matches will be played this morning.

Olympia women golfers, who had a lead of 1 point over Midlothian in the south side team championship series, increased their lead to 8½ points in the fourth match at Beverly yesterday. Olympia scored 50 points, Mrs. Melvin Jones, Mrs. E. E. Harwood, and Mrs. J. Clarke Baker each scoring 12 points, while Midlothian totaled 43½. Mrs. H. G. Eckstein getting 12 points and Mrs. J. L. Pfaff 11½. The grand totals are: Olympia, 188; Midlothian, 180½; South Shore, 91; Beverly, 71½; Calumet, 60. The final match will be played at Calumet Sept. 11.

North Shore Interclub golf teams will play their scheduled matches today. Glen View visiting Bob o' Link, Onwentsia going to Exmoor, Indian Hill hitting the Skokie trail, and Westmoreland receiving Evanston. Exmoor still retains the lead. Skokie and Exmoor caught up with their schedule, playing yesterday a postponed match. Exmoor won two of the three individual matches. Glen View and Westmoreland also played off a postponed match, Glen View making a clean sweep and winning three points.

Evanston's annual Rodeo tournament will get under way at midday today with a qualifying round at eighteen holes in which the 175 players will fall into flights according to their scores. The second day's play will be at thirty-six holes, there being prizes for low gross and net, a foursome prize, and awards for low gross on four holes for fifty-four holes of play.

The LaGrange and Park Ridge clubs have extended playing privileges of their courses to members of the Flossmoor club during the progress of the national amateur championship Sept. 15 to 22.

KOLE-IN-ONE CLUB

TED Horwich, Idlewild, shot an ace on the twelfth hole at Idlewild, dropping his 195 yard midiron shot over a tree in the cup on a blind green.

William Pearsons of Chicago scored an ace at the second hole of the Powers Lake Golf club, Wis. on Sunday when playing with Ed. Sipple, Fred Goss and George Eck. The hole measures 175 yards.

BEG PARDON. It was Robert M. Cunningham Jr. who made the 12th hole at Calumet in one recently. His name was given as Richard.

PICK TEAMS FOR COPS' MOTOR GRID BATTLE

Motorcycle policemen are putting in intensive practice every afternoon in Grant park at the foot of Monroe street for the motorcycle football game which is to be one of the features of the Police Field day in Grant park Sept. 8 and 9. The two teams which will combat have been selected. They are:

WHITES.		BROWNS.
W. E. McCullough	Captain and center	A. Wing
L. Carlson	Left guard	F. E. Hackett
W. J. Carroll	Right guard	E. Wilcox
W. C. Merritt	Forward	W. E. Beyer
J. M. Boyle	Goal	R. Cheney

Substitutes: Whites—C. St. Julian, C. J. Cater, R. O'Dell, C. Blaul, and H. H. Burns. Browns—J. M. Scott, J. Maier, J. J. Onthank, B. Knudson, and J. Sweeney.

Every morning finds the mounted men in Grant park between 7:30 and 9 o'clock practicing for their mounted pushball game, which is to be another of the thrillers that will help raise founds for the widows and orphans of policemen.

Maj. Fred McLaughlin, who is one of the best polo players and expert horsemen in the country, is giving the benefit of his experience to the participants in all the mounted events. These include the mounted pushball, watermelon race, cockade tilting, wrestling on horseback, and the horse race, which is to be the final event of the second day of the meet.

N. J. Vandermass Takes R. R. Golf Tournament

Covering the 18 holes in gross of 81, N. J. Vandermass, claim clerk, won the second annual golf tourney of the Chicago General Office, Pennsylvania railroad, in a field of 35 at Budlong Woods yesterday. C. C. Blair, assistant treasurer, shot an 84; A. H. Shaw, general passenger agent, 88; and H. L. Paxton, assistant engineer maintenance of way, 92. These four will compete in the annual field day of the northwestern region, P. R. R., in Grand Rapids, Sept. 1.

BUSINESS IN LONDON MAY FORCE LIPTON TO MISS AFFAIR HERE

SIR THOMAS LIPTON, the British yachtsman, who now is visiting in America, yesterday telegraphed the Chicago Yacht club saying that he feared he would not be able to attend the Lipton cup dinner next week. He promised to be present unless business prevented, but indicated that he would be forced to return to London within a few days. In a telegram to Commodore Sheldon Clark he expressed regret at being unable to witness the trial races, and stated that he would challenge for America's cup in 1924, and expected to lift the cup this time.

ON LOCAL LINKS

Playing in driving rain and over a soaked course at Idlewild, Mrs. Sam Kunstadter led the championship flight in the women's title play with an 82. Today Mrs. Kunstadter plays Miss Lillian Krause, Mrs. H. Kempner meets Miss Marian Bachrach, Mrs. Morris M. Rothschild plays Mrs. M. Sandfelder, and Mrs. H. M. Goldsmith meets Mrs. Mark L. Bernstein, Miss Irene Wheeler, Mrs. J. Neufeld, and Miss Francis Strauss meet in the consolation round.

Results of the second round of play for the club championship at Grand Beach, Mich., yesterday were: J. B. Mudge beat Henry Austin, 6 and 4; C. Morton beat Phil Hyland, 2 and 1; H. A. Moore beat W. Stenger, 1 up, 19 holes, and Stanley Birck beat Vick Austin, 1 up, 19 holes.

Press club golfers will qualify at Westmoreland tomorrow for their annual competition for the H. C. Chatfield-Taylor trophy, emblematic of the club championship. Sixteen will qualify in the championship flight. There will be prizes for net scores.

The Winnetka golf course, which lays claim to being one of the best municipal courses in this section, will be the scene of a special match on Sunday afternoon, between "Bob" Gardner, S. Davidson Herron and two of the leading Winnetka players. The match will be open to the public.

"The package I carry to Cuba"

ON my visits to the tobacco fields I always take along several boxes of La Palina cigars for my Cuban friends, for in their country there is no cigar like it. The import duty charged in Cuba, on tobacco of the quality I use as wrapper, alone is so great that it prohibits the manufacture of La Palina.

The fact that they cannot buy, in Cuba, a cigar made of the fine tobaccos contained in La Palina is not the only reason prominent Cuban tobacco men prefer it. They find in La Palina a mild, full-bodied flavor contained in no other cigar, and which is the same each year.

It is gratifying to me to see that the opinion of these expert judges of tobacco quality is shared, in this country, by so many men whose only requirement of a cigar is that it shall please their taste.

Samuel Paley
President

CONGRESS CIGAR COMPANY
Philadelphia

Major - 10c
Senator - 2 for 25c
Blunt - 2 for 25c
Magnolia - 15c
Perfecto Grande, 3 for 50c
Also numerous other popular shapes and sizes.

CONGRESS CIGAR CO.
Chicago
Cook County Distributor
Jobst Bethard, Peoria Distributor
Eby Loser, Aurora Distributor

LA PALINA
IT'S JAVA WRAPPED
CIGAR

DEPENDABLE WOMEN want a dependable paper. Therefore THE TRIBUNE at the start of every day.

Save 40 Per Cent
Real Clothes Value
Pure Virgin Wool
New Fall and Winter 1923 Materials
New Fall and Winter 1923 Fashion Models
ROYAL
Suits or Overcoats To Order
THIRTY DOLLARS
Silk Lined $3.50 Extra
Order Direct At The Manufacturing Plant
10 Acres of Sunshine Tailor Shops
THE ROYAL TAILORS
At Wells Street, corner of Polk Street
Just 4 Blocks West of Blackstone Hotel
HOURS: 8:30 TO 5:30 DAILY, INCLUDING SATURDAY

Men's Caps at $1.00
For golf and outing wear. Snappy new patterns are included at this very especial price.
Second Floor

Established 1875 by E. J. Lehmann
THE FAIR
Service-Quality-Price
State, Adams and Dearborn Streets

$1 Wilson Pinehurst Golf Balls (Substandards) each, 42c
Second Floor

Entire Stock English Golf Suits
At Greatly Reduced Prices

Two Piece Suits, $25 & $27.50 Grades	Two Piece Suits, $35 & $37.50 Grades	Four Piece Suits, $40 & $50 Grades
$15.95	$22.95	$24.95

EVERY suit in this selling is of the finest quality and workmanship possible at its price. Come in and see them.

MATERIALS INCLUDE
The finest English and Scotch woolens in a wide range of attractive patterns and colors.

THE DESIRED MODELS
The four-piece suits consist of the belted coat, made in lounge back effect with full pivot shoulders, vest, one pair long trousers, and one pair knickers. The two-piece models are in various effects, all cut on lines to give the golfer full freedom in action.
There is a good range of sizes, including stouts
Golf Section, Second Floor.

A Value Entirely Out of the Ordinary
"Bristol" Steel Shafted Golf Clubs

$8 and $9 Grades
Drivers
Brassies
Midirons
Mashies
Putters
$4.98
Made by One of America's Leading Manufacturers

Steel shafted golf clubs are rapidly gaining the favor of golfers throughout the country, and at these special prices they cost no more than the ordinary make. It is indeed an opportunity worth your attention.

Why You Should Use Steel Shafted Clubs
Because they will not warp; they are not affected by temperature changes, always insuring the user the same degree of "whip"; they give the ball a much straighter flight, and the ball has a better raise; the head of club cannot come loose; and there are many other features which you will appreciate when using these steel shafted clubs.
Second Floor.

FIRPO IS JOINED BY MILLIONAIRE LATIN TRAINER

New York, Aug. 21.—Horatio Lavalle, millionaire Argentine sportsman and patron of Luis Angel Firpo, arrived today from Buenos Aires to take charge of the South American pugilist for his match with Jack Dempsey at the Polo grounds Sept. 14.

Señor Lavalle, accompanied by the several other ring enthusiasts from the pampas, was met by Firpo. After a short conference with Tex Rickard, promoter of the championship match, Lavalle and Firpo departed for Atlantic City, where the challenger has established quarters. Active workouts will be started tomorrow, it was said.

Says Firpo Will Win Easily.

"I have never seen Dempsey fight, but I have studied motion pictures of him in action and have every confidence in the ability of my friend," Lavalle said. "Firpo should win easily. How quickly he will land the decisive punch, I naturally am not in a position to say, but I feel sure the fight will not last long."

Lavalle, himself an amateur boxer of prominence in South America, and scion of a wealthy and aristocratic Argentine family, declared he had made no definite plans for Firpo's training.

"That must wait until I have an opportunity to discuss these matters with Firpo," he said. "My theory of training, however, adds nothing new to present knowledge. It calls for hard work, good food, regular hours, and proper adjustment of conditioning activity."

Highest Regard for De Forest.

Lavalle declared he held nothing but the highest respect for Jimmy De Forest, veteran American trainer discarded by Firpo after he had conditioned the South American for his fights with Bill Brennan, Jack McAuliffe, and Jess Willard.

"De Forest is an excellent trainer," Lavalle said, "but he has certain drawbacks to Firpo. The primary one is that he does not know Spanish, and Firpo, notwithstanding the presence of interpreters, is irritated and bewildered by the speaking of a foreign language. I have known Firpo for more than fifteen years. I know his weaknesses as well as his virtues in the boxing game, and think I can correct the more glaring of his defects."

More Light on Luis' Past.

The story that Firpo served an apprenticeship as drug clerk in Buenos Aires before beginning his ring career was exploded by other arrivals from the Argentine. Before Firpo took up boxing, they said, he was simply a manual laborer. He has been a stevedore, bootblack, and at one time washed bottles in a drug store, whence originated the drug clerk legend.

Lavalle, 28 years old, is owner of a wheat and grazing plantation near Buenos Aires. He is a college graduate and comes from one of the oldest Castilian families in the Argentine. His grandfather was an army general. Lavalle won the amateur light heavyweight championship of Latin America at the Brazilian Centennial exposition last year.

Jamaica Kid for Partner.

Firpo today signed two sparring partners, who will accompany him to his quarters at Atlantic City. They are Frank Koble of Brooklyn, former amateur welterweight, and Jamaica Kid, colored light heavyweight.

MILLIKIN NET STAR WINS TILT IN STATE MEET

Peoria, Ill., Aug. 21.—[Special.]—Dr. Robert Sutton, after winning one of the most brilliant sets ever seen on a Peoria court, went down to defeat to Harlan Walley, Millikin university star, by dropping the last two sets of the match this afternoon in the state tennis tournament being held on Bradley courts. The scores were 8—10, 7—5, 6—2.

Harold L. Tucker, Peoria, had great difficulty in besting Joe Gauer, Taylorville veteran, but finally made good, winning two straight deuce sets, 10—8.

Harry Haines, Decatur winner, after winning a tussle with R. New, Springfield, to the count of 7—5, solved his opponent and swamped him in the second, 6—0.

Henry Doubet and Eugene McClure, Peorians, were getting the short ends of the scores in the match with W. McGavin-New, Springfield, when rain halted activities for the day. The Peorians lost the first set, 6—4, while the second stood at 1—1 in games.

SENTA WINS AT LAKE WINNEBAGO

Neenah, Wis., Aug. 21.—Senta of the Lake Geneva Yacht club, owned by Commodore O. L. Schmidt and skippered by his son, Ernest, won a thrilling race in a heavy sea on Lake Winnebago this afternoon, finishing a scant nine seconds ahead of Kingfisher. The course was swept by a twenty mile gale.

Thirteen of the A boats took to the lake prepared to enter the event, but Shadow, piloted by Jack Kimberly of Nevada, and Doria, captained by Hy Mayer of Pewaukee, capsized just as they were attempting to join the assembly for the starting gun.

Deltox III., Carl E. Steiger's new boat of Oshkosh, went over after rounding the first buoy, and Aderyn III, Steve, and Will Davis' new craft got in late but capsized on the second lap.

Tomorrow's race will be for the Clark Ordway trophy, while the C boats are scheduled to race in the morning for the Howard D. Coleman cup.

Frankie Garcia Gets Win Over O'Dowd at Atlanta

Atlanta, Ga., Aug. 21.—Frankie Garcia, Los Angeles featherweight, tonight was awarded a referee's decision over Tim O'Dowd of Atlanta at the close of their ten round scheduled fight. Garcia outpointed O'Dowd, according to the referee, in almost every round.

COLE GOES TO ALABAMA TECH.

Albion, Mich., Aug. 21.—[Special.]—Harry Cole of Albion, star M. I. A. A. athlete, received word from Alabama Polytechnic institute, Auburn, Ala., this morning, that he had been appointed head baseball coach at that school. He has recently completed the work at the University of Michigan coaching school. Cole was assistant football coach at Albion and head baseball coach in 1920.

SMITTY—STEALING SMITTY'S STUFF!

WILLS TO FIGHT FIRPO ONLY AS CHAMPION

New York, Aug. 21.—Tex Rickard announced today that he had signed Luis Angel Firpo to fight Harry Wills in Argentina next April, regardless of the outcome of his title match with Jack Dempsey at the Polo Grounds on Sept. 14, and shortly thereafter Paddy Mullins, who looks after the interests of the colored scrapper, declared he "wouldn't even think of signing up with the South American unless the latter took the title away from Dempsey.

"There wouldn't be the slightest point," Mullins said, "in fighting Firpo in the Argentine unless he held the world's heavyweight championship. Wills wants a fight with the champion, whoever the champion is, and not with an ex-contender. If Firpo knocks Dempsey out on Sept. 14 Wills will be ready to sign up for a bout, not otherwise."

News to Mullins.

The colored fighter's manager declared he had received no word from Rickard concerning the proposed match nor had he heard anything about about it, except through the newspapers.

He stated he would not consider the plan announced by Rickard of signing two contracts, one to hold in case Firpo gained the championship and one for use if he lost.

Not Surprised—Tex.

Tex Rickard when told of Mullins' statement said he was not surprised.

"I've been offering Wills a fight with Firpo for months past," he said, "but Mullins doesn't seem anxious to match him. I wanted to have the two men meet to decide which should stand up against Dempsey, but Mullins refused. Now I am offering him a chance to fight Firpo, win or lose. He can take it or not. If Firpo loses his fight with Dempsey Wills will have a chance to fight him in the Argentine. If Firpo wins Wills will have the same chance. Mullins has been holding off all along."

Rickard stated he was in no hurry and very likely would not put the matter up to Mullins until after the fight on Sept. 14.

TOM O'ROURKE QUITS

New York, Aug. 21.—Tom O'Rourke, veteran boxing promoter, today resigned as promoter and matchmaker of the Polo Grounds Athletic club. Tex Rickard, it was announced, has taken over active management of the club and appointed Frank Flournoy, matchmaker at Madison Square Garden, to the same job at the Polo grounds.

Under the new régime two championship contests already have been scheduled, the middleweight title match between Johnny Wilson and Harry Greb, Aug. 31, and the heavyweight championship battle between Jack Dempsey and Luis Angel Firpo Sept. 14.

Stages Three Title Bouts.

Three championship bouts were held at the grounds under O'Rourke's direction—the engagement in which Johnny Kilbane lost his featherweight title to Eugene Criqui, the contest in which Pancho Villa won the world flyweight crown from Jimmy Wilde, and the fifteen round battle in which the featherweight title went from Criqui to Johnny Dundee.

Dempsey Up to Old Tricks; Puts Camp Mates on Shelf

BY HARRY NEWMAN.

White Sulphur Springs, N. Y., Aug. 21.—[Special.]—Business of knocking off sparring partners threatens a serious situation at Jack Dempsey's training camp. When the roll was called by Jack Kearns this afternoon a series of casualties were reported. A hurried call was sent out for battery companions without avail, with the result that Dempsey found but one of his original receivers on the job ready to take them on the whiskers.

Jack Burke, the Pittsburgh light heavyweight, who gave the champ such a hot time yesterday, had to be excused for the day and Ole Jules Rieux, the Canadian kid with the funny little haircut, wasn't fit for any more engagements. George Godfrey was the only one not crippled.

Now, unless that socking Mr. Dempsey mends his ways and takes things easier with his pals, he will be compelled to close camp for lack of punch absorbers.

Dempsey showed a savage disposition against the good natured colored fighter and it did look as if Jack was bent on knocking out George. Time and again the champion fired some awful hard swipes at Godfrey's head, but fortunately for the colored fighter, Jack was a little bit short on most of the hard shots.

It won't look so pretty if Dempsey should wreck Godfrey. Kearns is all worked up over the situation tonight and wants to get a new flock of sparring men at once.

RAIN PUTS STOP TO GRAND CIRCUIT RACES ON CLEVELAND TRACK

Cleveland, O., Aug. 21.—[By the Associated Press.]—Rain which had fallen lightly all forenoon same down in torrents after the finish of the 2:14 trot and caused a postponement until tomorrow of the fourth and deciding heat of the 2:08 class pacing, the Forest City $3,000 purse, feature of today's grand circuit card here.

Ethel Forbes caused another upset by winning the 2:20 trot from Ammunition and Tramp Cute, in a second split heat affair. Summaries:

2:20 TROTTING, PURSE $1,200 [SECOND DIVISION].

Ethel Forbes, b. m. [J. Thomas]...6 4 1 1
Ammunition, br. h. [A. McDonald].2 1 3 2
Tramp Cute, b. g. [Thornton and Fleming] 1 3 4 3
Miss Liberty Direct, b. f. [Palin]..3 2 2 ro
Peter Coast, Worthy Rice, Queen Parker, Clarkie, and Frank Worthy started.
Time—2:09 4-5; 2:14 4-5; 2:11 3-5; 2:10 4-5.

2:06 TROTTING, PURSE $1,200.

Rose Scott, blk. m. [Murphy]............1 1
Mainlick, blk. g. [Erskine]..............3 2
Baron Worthy, b. g. [Lewis]..............2 6
Roberts, b. h. [Willis]....................4 3
Hollyrood Hilda and Walter Sterling started.
Time—2:08 1-5; 2:08 4-5.

2:14 TROTTING, PURSE $1,200.

Raquilla, b. m. [Palin]....................1 1
The Great Lullwater, ch. h. [Candler]....2 4
Frank Watts, b. g. [Gillies]..............6 2
The Concord, r. g. [Haldeman]............3 3
Peter Johnson, O'Rea, and Victor Man started.
Time—2:10, 2:08 1-5.

2:08 PACING, THE FOREST CITY, PURSE $3,000 [3 HEAT PLAN, UNFINISHED].

Wrack, b. h. [Valentine]..............2 1 2
Hal Bee, br. m. [Childs]...............1 2 3
Buddy Mac, b. c. [Ray]................8 7 1
Pale Face, g. g. [McKay]..............3 3 6
Rifle Grenade, Lambert Todd, Walter McGregor, La Paloma, and Miss Belwin started.
Time—2:03 1-5; 2:04 1-5; 2:04 1-5.

FOSTERS, 7; BIRMINGHAM, 0.

Birmingham, Ala., Aug. 21.—[Special.]—American Giants of Chicago whitewashed Birmingham, 7 to 0, here today. Strong permitted only three hits. Score:

Giants	001	001	041—7	12	0
Birmingham	000	000	000—0	3	2

Batteries—Strong and Roth; Green and Means.

YACHTS RACE TO OTTAWA BEACH AND BACK HERE

The Chicago Yacht club has arranged another big race for the yachts and power boats for the early fall season; a race to Ottawa beach and return, starting Aug. 31, the return run from Ottawa Beach to start at the Holland Light on Sept. 2. Eight entries were announced on the first day of the opening of the books. Prizes will be awarded for four classes, schooners, yawls, and ketches, Universal sloops and Sewanhaka sloops. Entries will be received by Kenneth Lockett, chairman of the race committee.

Australian Net Stars to Make Visit in Japan

SYDNEY, N. S. W., Aug. 21.—The Australian Lawn Tennis association has instructed J. O. Anderson to accept an invitation for the Australian Davis cup team to visit Japan on its homeward journey from the United States. Capt. Anderson was also requested to invite the Japanese to play a series of return matches here.

KABAKOFF HERE TODAY FOR MANDELL SCRAP

BY WALTER ECKERSALL.

Harry Kabakoff, the St. Louis featherweight who meets Sammy Mandell of Rockford in one of the all-star bouts at Jim Mullen's boxing show at Aurora Friday night will arrive in Chicago this morning and work at the Arcade in the afternoon.

According to Manager Eddie Long, it will be Mandell's hardest fight since he stepped into the featherweight division.

Other fighters on the card will wind up heavy training today at the various gymnasiums. Tomorrow will be a day of light training and no boxing will be indulged in.

Busy Day at Gym.

The gloves were thrown in all directions yesterday at the Arcade where most of the boys on the card are training. Bud Taylor, who will clash with Hillie Levine of New York, boxed six rounds, while Mandell pulled on the leather for eight rounds.

Mike Dundee, who tackles Stewart McLean of Minneapolis in the other all-star contest, boxed three rounds. The Italian is in good shape as a result of recent fights and does not need much training to fit him for Friday night's contest, according to Manager Dick Curley.

Heavyweights on Card.

Promoter Mullen yesterday announced the card of preliminaries which will support the three ten round star attractions. In the four round opener Stanley Thompson of Aurora will meet Mack Emmett of Joliet. They will weigh 120 pounds. "Hot Dog" Perry of Hinckley, Ill., the boxing fans' favorite, will clash with George Milas of Joliet in the second preliminary of four rounds. They have agreed to scale 160 pounds.

John L. Walker of Rock Island, the heavyweight under the management of Dick Curley, will trade punches with Jerry O'Connell of the south side in another opener. In the only six round bout on the card, Joe O'Hara of Fort Dodge, Ia., will meet Ren Williams of Detroit. They will weigh 147 pounds.

Tickets are on sale at the usual places at the popular prices of $3 and $5. Special trains will be run over the Aurora and Elgin electric.

Aspecial meeting of the Chicago chapter of the National Sports Alliance will be held at Ferretti's gymnasium tonight at 8:30 o'clock. According to Financial Secretary Dave Barry some important business will be transacted and all members are requested to be present.

Eddie Anderson's popular victory over Harry Gordon of New York at East Chicago Monday night has placed the Moline fighter in line for some good bouts. Manager Tommy Walsh has received several offers and may close one or two matches today.

CURTIN FALLS OUT OF RING ON HEAD WHILE EVADING JEROME FIST

NEW YORK, Aug. 21.—Irish Johnny Curtin, Jersey City featherweight, was seriously injured in the first round of a bout with Frankie Jerome of New York tonight when he fell from the ring, striking his head on a chair. Examination is to be made for possible fracture of the skull. Curtin was trying to evade a blow from Jerome when he lost his balance.

Aurora Circuit Races Are Stopped by Rain

Aurora, Ill., Aug. 21.—The first day's program of the Great Western Circuit race meeting at the central states fair and exposition was postponed because of rain yesterday. There will be four races tomorrow, Thursday, and Friday. The $7,750 Chicago stake for 2:11 trotters, with thirteen starters, will be raced tomorrow. The $7,500 Illinois stake for 2:11 pacers is scheduled for Friday.

Hammer Suspended for Failure to Box Valgar

New York, Aug. 21.—Ever Hammer, Chicago lightweight, was suspended today by the New York state athletic commission for failure to appear for a ten round contest with Benny Valgar at the New York velodrome last night.

LASKER FINISHES FOURTH IN CHESS; LEAD IN DISPUTE

Lake Hopatcong, N. J., Aug. 21.—With two games unfinished, the result of the masters' tournament of the ninth American chess congress at the Hotel Alamac still remains in doubt, but the first three prizes rest between Marshall, the United States champion, Kupchik of New York, and Janowski of Paris.

The fourth prize was won by Edward Lasker of Chicago, who defeated Black of Syracuse today and finished with a score of 9—4. He will enter this game for one of the brilliancy prizes. Black himself admitted that after getting what he thought to be a satisfactory position, he was thoroughly outplayed. Schapiro of Columbia university is the winner of fifth prize, with 8½—4½. The summary of today's results follows:

Hodges vs. Marshall, adjourned; Santasiere, 0, Schapiro, 1; Chajes, 0, Janowski, 1; Palmer, 0, Kupchik, 1; Black, 0, Lasker, 1; Bigelow, 0, Tenner, 1; Sournin, 1, Morrison, 0.

The standing follows:

	W.	L.		W.	L.
Kupchik	10½	2½	Tenner	6½	6½
Marshall	10	2	Sournin	5½	7½
Janowski	9½	2½	Morrison	5	8
Lasker	9	4	Hodges	3½	8½
Shapiro	8½	4½	Palmer	3	10
Black	7	6	Bigelow	2½	10½
Chajes	6½	6½	Santasiere	2	10

Adjourned games: Janowski vs. Santasiere and Hodges vs. Marshall.

CALIFORNIA NET PLAY IN OCTOBER

San Francisco, Cal., Aug. 21.—The California state tennis championship, which was scheduled to start at the Berkeley Tennis club Sept. 1, has been postponed until the middle of October, Dr. Sumner Hardy, president of the California Lawn Tennis association, announced today. It also was announced that there will be no official east versus west tennis matches at Berkeley in October as had been planned.

Gaelic A. A. to Stage Track Meet on Sept. 2

The Gaelic A. A. will conduct a track and field meet at Calumet Grove in Blue Island on Sept. 2. There will be eight open events in addition to a number of contests for children and grownups.

The open events to be held are the 100 yard dash, running hop, step and jump, running high and broad jumps, three standing jumps, 16 pound shot put, 56 pound weight and 16 pound hammer throw.

Entry can be made with Frank Martin, official handicapper of the Central A. A. U., 108 S. La Salle street, where all information can be secured.

Ames Tank Coach to Be Judge at River Marathon

Ames, Ia., Aug. 21.—S. F. Daubert, swimming instructor at Iowa state college, will be one of the judges in the Chicago river swimming meet to be held Saturday. From Chicago Daubert will go to New York to attend the meeting of the National intercollegiate athletic association.

FARM & GARDEN By FRANK RIDGWAY

HOW TO GET THE MOST OUT OF A LETTUCE HEAD.

GROWING head lettuce in the average city garden and in the home garden on general live stock and grain farms where trucking is not a specialty is a comparatively new thing, and relatively few know enough about handling the heads at harvest time to keep them high in quality until they are put on the table. Practices of the commercial head lettuce grower in the west offer pointers that may be profitably applied by small gardeners.

They cut the heads early in the morning while cool and crisp. Cutting while the leaves are wet or frozen is avoided. All heads do not mature at the same time, so they go over the field about three times during the harvesting season; seven or eight times would probably not be too many in the small patch.

It is necessary to cut the heads as soon as they are mature, especially in warm weather. In cool weather this is not so important and the cutting may be delayed. Mature heads can be recognized at a glance after a little experience in handling them.

Cut the stalk just below the head, leaving all the leaves attached. Sun and wind cause the outer leaves to wilt, and for this reason the heads must be kept covered and cool after being cut. Where the crop is to be shipped crates 13x18x24 may be used, holding from two to five dozen heads, depending on the size. Line the crate with paraffin paper and place the heads bottom or cut end up and pack about forty pounds of crushed ice between the layers.

ENGLISH-YANK TURF DERBY AT BELMONT OCT. 20

Saratoga Springs, N. Y., Aug. 20.—The Epsom Derby winner, Papyrus, owned by Barney Irish, and an American 3 year old to be selected through tests, will meet at Belmont Park Saturday, Oct. 20, in a race over the derby distance, a mile and a half, for a purse of $100,000 under the auspices of the Jockey club, through arrangements concluded today by Chairman August Belmont, it was announced tonight.

The race, supported by the Westchester Racing association, the announcement said, will carry an award of $20,000 for the loser. The American entry in the international event will be selected through tests on the closing day of the autumn meeting of the Westchester Racing association at Belmont Park.

The most likely candidates were announced as Zev, Wilderness, Flagstaff, Martingale, Dunlin, The Clown, and My Own.

Johnny Meyers to Take On Northwest Champion Next

Howard Carr, matchmaker for the Midway Gardens A. C., yesterday closed a match between Johnny Meyers, middleweight champion, and Jack Milo, titleholder of the northwest. The event will be the feature of the mat show at the Gardens on Monday night. Two other bouts will support the Meyers-Mills match, and prices of $1 and $2 will prevail.

YOU never see the Eskimo kid looking worried! Of course not. He's proud of his popular drink; he's proud to see how popular it is when he offers it to everybody; and he's one of the happiest youngsters on earth because *they all like it.*

Your grocer or druggist sells it by the case

The Clicquot Club Company, Millis, Mass., U. S. A.

Clicquot Club (Pronounced Klee-Ko) GINGER ALE

SARSAPARILLA BIRCH BEER ROOT BEER

An Opportunity for College Men

To save considerable money when purchasing FALL and WINTER SUITS is offered at our regular

August Sale

High school or Prep school graduates can feel assured that clothes purchased here will be up to the minute in style—appropriate for college campus.

Our regular customers will find it advantageous to replenish their wardrobes now, so as to be fully equipped at reasonable cost before the universities and colleges open.

Sale Will Continue for Limited Time Only

Suits, Including Extra Trousers or Knickers

$55, $65, $75

AND UPWARDS

Order your Fall and Winter Overcoats, your Evening Clothes—right now—between seasons

Jerrems

Formal, Business and Sport Clothes

71 East Monroe Street 7 North La Salle Street
157 North Michigan at Randolph
and Our New Store
324 S. Michigan, Between Jackson & Van Buren

The Last Round

EVEN as the best man wins, so does the best cigarette—the which, know ye, is English Ovals. From the moment Philip Morris tossed his beaver in the ring, Ovals vanquished every round.

Blended of tobaccos rich by nature and mellowed by time, *and blended in the good old English way.* Champion smokes indeed, Sir!

English Ovals are keeping the matchmakers busy. They have a greater following than any other cigarette in their class. They weigh in at twenty for a quarter.

PHILIP MORRIS & CO. LTD.

ENGLISH OVALS CIGARETTES

Twenty for Twenty Five Cents

DOUBLES TITL[E] SHOOT IS WO[N] MILLER OF TE[XAS]

With the rain drenching ... ing round and a high wind ... Lake Michigan onto the pl... the South Shore Country c... afternoon, Phil R. Miller, D... bird buster, yesterday took ... ors in the amateur doub... event in the second day ... American Handicap shoot... bing 181 of a possible 2... Miller ran away with the ... last year's shooting at Atl... taking the all around ch... and the 16 yard title.

Miller's mark of 181 w... able with the handicap of ... drizzle and the gusts of wi... followers of the traps deci... as good as a 195 under or... ditions. Miller's percentag... the country for the season ... record of 97.54 per cent fo... 1,950 birds. As winner of ... target event, he wins the ... T. A. medal valued at $15...

Warren Wins Sho...

Walter G. Warren, Chic... shoot-off when he knocked ... 25 targets, while Bill Lamb... in the scoring at the end ... firing, toppled one less. T... was 198 of a possible 200.

Jimmie Bonner, New Yo... eran of the junior event... North American junior am... pionship for trapshooter... He smashed 88 of 100 to... dence over E. M. Prince Jr... ham, Ala., favorite in ... many of the experts. Pr... 83 of the birdies for third... A. M. Lemback of Jefferso... second place with 86.

Ben Mientz of Ashkum, ... lead in the professional ... shooting and was never ... took the top honor, car... the pro title of the contin... being 170. The Ashkum ... youngest pro in the cou...

King Makes Low ...

H. A. King, holder of ... two straight years in the ... bles, was way down th... 173. Bill Lambert of O... tied with C. A. Gunnin... mark. Mark Arie stood... win the event until th... when he dropped four ... notched his gun 178 time...

Boyd Duncan, 24 yea... gun shot, came to the e... run, which broke the w... with 621 straight smas... from Lucy, Tenn., was ... Wednesday and is spend... moon at the classic shoo...

Clay Target Even...

Today will see three ... card: The Amateur clay ... pionship of the Unite... Women's championship, ... Five-Man Zone team ... and also the qualifying ... east-west team race. S...

Junior, Senior N... Decided in West...

Tennis titles in both ... ior divisions were deci... park system interpark... with the following res... of twelve parks.

Yankee Stars D... on Kid Lea...

While in the midst ... for the championship ... cago Juvenile, Liberty ... for baseball leagues' ... night, the many m... were agreeably surp... missioner James J. ... three New York Yan... nock, Hoffman, and ... not prepared to mak... were prevailed upon ... to say a few word... pressed surprise at ... local amateurs. The... autographing balls.

CANTON, 8; ...

PALMER TO...

DOUBLES TITLE IN SHOOT IS WON BY MILLER OF TEXAS

With the rain drenching the morning round and a high wind roaring off Lake Michigan onto the platforms at the South Shore Country club in the afternoon, Phil R. Miller, Dallas, Tex., bird buster, yesterday took first honors in the amateur double target event in the second day of Grand American Handicap shooting, crumpling 181 of a possible 200 targets. Miller ran away with the honors in last year's shooting at Atlantic City, taking the all around championship and the 16 yard title.

Miller's mark of 181 was remarkable with the handicap of the misty drizzle and the gusts of wind, and the followers of the traps declared it was as good as a 195 under ordinary conditions. Miller's percentage is third in the country for the season, having a record of 97.54 per cent for a possible 1,960 birds. As winner of the double target event, he wins the diamond A. T. A. medal valued at $150.

Warren Wins Shoot-Off.

Walter G. Warren, Chicago, won his shoot-off when he knocked down 24 of 25 targets, while Bill Lambert, his rival in the scoring at the end of Monday's firing, toppled one less. Their tie score was 198 of a possible 200.

Jimmie Bonner, New York City veteran of the junior events, won the North American junior amateur championship for trapshooters under 18. He smashed 88 of 100 to take precedence over E. M. Prince Jr. of Birmingham, Ala., favorite in the eyes of many of the experts. Prince doomed 83 of the birdies for third place, while A. M. Lemback of Jefferson, O., copped second place with 86.

Ben Mentz of Ashkum, Ill., took the lead in the professional double target shooting and was never headed. He took the top honor, carrying with it the pro title of the continent, his score being 170. The Ashkum entry is the youngest pro in the country.

King Makes Low Score.

H. A. King, holder of the title for two straight years in the amateur doubles, was way down the list with a 173. Bill Lambert of Oklahoma City tied with C. A. Gunning at the 179 mark. Mark Arie stood a chance to win the event until the last round, when he dropped four stitches and notched his gun 178 times.

Boyd Duncan, 24 year old scattergun shot, came to the end of his long run, which broke the world's record, with 621 straight smashes. The pro from Lucy, Tenn., was married last Wednesday and is spending his honeymoon at the classic shoot.

Clay Target Event Today.

Today will see three events on the card: The Amateur clay target championship of the United States, the Women's championship, the Amateur Five-Man Zone team championship, and also the qualifying round for the east-west team race. Summary:

AMATEUR DOUBLES CHAMPIONSHIP OF NORTH AMERICA.

Phil Miller, Dallas, Tex., 181; William Lambert, Oklahoma City, Okla., 179; C. A. Gunning, Longmont, Colo., 179; F. M. Hughes, Mobridge, S. D., 178; Mark Arie, Champaign, Ill., 178; Fred Etcher, Coffeyville, Kas., 175; W. G. Warren, Chicago, 175; R. A. King, Wichita Falls, Tex., 173; F. M. Troeh, Portland, Ore., 172; R. W. Clancy, Ardmore, Pa., 171; J. M. Carroll, Kansas City, Mo., 170; H. L. Jenny, Highland, Ill., 169; F. W. McNir, Houston, Tex., 168; F. Stanton, Ingleside, Ill., 167; G. L. Becker, Ogden, Utah, 165; E. F. Woodward, Houston, Tex., 165; Ross O. Judd, St. Charles, Ill., 164; E. M. Nutting, Los Angeles, Cal., 164; G. D. Vanderwoort, Benton Harbor, Mich., 164; E. C. Wheeler, Pawhuska, Okla., 163; E. C. Buchan, Chicago, 157.

JUNIOR CHAMPIONSHIP OF NORTH AMERICA.

J. P. Bonner Jr., New York City, 88; A. M. Lemback, Jefferson, O., 86; E. M. Prince Jr., Birmingham, Ala., 83; C. Andrews, New London, Ill., 74; R. Stanton, Ingleside, Ill., 72; D. Graham, Ingleside, Ill., 71; H. Dunnill Jr., Fox Lake, Ill., 69; C. D. Rimbey, Beaver Falls, Pa., 69.

MEN'S PROFESSIONAL DOUBLES CHAMPIONSHIP OF NORTH AMERICA.

Ben Mentz, Ashkum, Ill., 170; J. R. Jahn, Long Grove, Ia., 163; J. G. Taylor, Newark, O., 163; Art Killman, St. Louis, Mo., 169; J. M. Hawkins, New Haven, Conn., 160; F. S. Tomlin, Glassboro, N. J., 158; W. H. Huff, Macon, Tex., 157; C. C. Mitchell, Milwaukee, Wis., 158; Bart Lewis, Springfield, Ill., 151.

Junior, Senior Net Champs Decided in West Park Play

Tennis titles in both senior and junior divisions were decided in the west park system interpark championships with the following results from a field of twelve parks.

SENIOR CLASS [at Eckhart park]—Men's singles: C. Limjoco, Union Park, defeated Kelly, Douglas Park, 6—3, 6—3, 6—1. Men's doubles: J. McKiernan and J. Smith, Columbus Park, defeated J. Perfecto and A. Pajar, Union Park, 6—4, 2—6, 6—4. Women's singles: Miss P. Bernstein, Eckhart Park, defeated Miss Rose Spila, Harrison Park, 8—10, 6—1, 6—3. Women's doubles: Misses T. Mishkin and R. Goldstein, Stanford Park, defeated Misses A. Larkin and J. Olsen, Union Park, 6—3, 6—4.

JUNIOR CLASS [at Harrison Park]—J. Tepper, Humboldt Park, and Miss L. Newman, Douglas Park, were title winners.

Yankee Stars Drop In on Kid League Meeting

While in the midst of the drawings for the championship series in the Chicago Juvenile, Liberty, Boys', and Junior baseball leagues' meeting Monday night, the many managers present were agreeably surprised when Commissioner James J. Keown introduced three New York Yankee stars in Pennock, Hoffman, and Meusel. While not prepared to make speeches, they were prevailed upon by the sandlotters to say a few words, and each expressed surprise at the ability of the local amateurs. They were kept busy autographing balls.

CANTON, 8; BELOIT, 3.

Canton, O., Aug. 21.—[Special.]—Canton made it three out of four from Beloit today, 8 to 3. Shaw drove in four runs. The game was called after Beloit's half of the eighth because of rain. Score:

CANTON.	Ab	R	H	C	E	BELOIT.	Ab	R	H	C	E
[illegible]	4	0	0	5	0	Thomas,lf	4	0	0	0	0
[illegible]	4	3	2	3	0	Hruska,rf	4	0	0	4	0
[illegible]	3	2	1	3	0	Cashion,rf	1	0	0	0	0
[illegible]	4	2	2	1	0	Allison,cf	2	0	1	1	0
[illegible]	4	1	2	1	0	Hol'way,2b	4	0	1	2	0
[illegible]	4	0	0	8	0	Breton,3b	4	1	1	0	0
[illegible]	4	0	1	9	1	Hasur'k,1b	4	1	1	10	0
[illegible]	3	0	1	0	0	Steil,ss	3	1	0	6	0
[illegible]	0	0	0	1	0	Murphy,c	4	0	3	0	0
[illegible]	0	0	0	0	0	Noyes,p	3	0	0	2	0
Low'n,p	1	1	1	1	0						
	*30	8	10	32	1		32	3	8	29	0

*Henke batted for Price in second.

Beloit .....020 000 10—3
Canton .....102 001 4*—8

Two base hits—Seitz, Shaw, Breton, Cashion. Three base hits—Hasbrook, Cain, Murphy. Hits—Price, 4 in 2 innings; Niles, 2 in [illegible]. Bases on balls—Noyes, 2; Niles, 1; Lowdermilk, 2. Struck out—Price, 2; Niles, 5; Lowdermilk, 1; Noyes, 2.

PALMER TO DANVILLE.

Danville, Ill., Aug. 21.—[Special.]—Danville has sold the services of Arnold Crandall, youngest brother of the once famous Crandall, to Milwaukee A. A. club. He is 20 years old and a southpaw. Danville secures the services of Chuck Palmer, former Northwestern athlete in return.

IN the WAKE of the NEWS

GRAND AMERICAN HANDICAP.

MORE than five hundred of the country's foremost target experts are taking part in the Grand American trap tourney at South Shore Country club this week. Chicago for several years has been the scene of this event, because of its central location. Shooters come from both the Atlantic and Pacific coasts.

There has been mild objection in some quarters to Chicago's becoming the permanent home of the Grand American. Into such discussion of policy, if the good of the sport be

concerned in any manner, The Wake does not care to obtrude.

Other things being equal, this city geographically seems a logical place for holding the event. The Wake naturally wishes to see important sporting events held here. Therefore, we bespeak such a welcome to the visitors that only considerations other than hospitality could be factors in possible change of location.

* *

Did It Ever Happen to You?

I met a girl named Nancy Lee,
And everything went well
Until the night, through slip of tongue,
I chanced to call her Nell.

A little girl named Mary Ann
Next came into my fancy.
She tied the can to me the night
I chanced to call her Nancy.

All this went on for several months,
It cost both time and money.
But now my system can't be beat—
I've learned to call them "Honey."
J. E. G.

* *

Just a Different Viewpoint.

George Bernard Shaw, English author, has refused to "cover," except at a fancy price, the coming Dempsey-Firpo fuss because boxing has taken a "degringolade," which is highbrow for tumble or downgrade.

Shaw, if we remember rightly, is the keen critic who predicted victory of Carpentier over Dempsey because of the former's classic features and Apollo-like physique, qualities rendered null and void by a modern poke to the jaw.

* *

College Department.

Dear Wake: I noted in recent communication attempting to rate conference athletic teams for 1922-23 that Chicago was ranked first in tennis. Chicago and Michigan played a tie match in the sport, but if any preference is given, it should go to Michigan, as Charles Merkel, Wolverine captain, won the singles championship.

Also why not include cross country running in minor sports? Michigan placed first in this. Mishwolv.

* *

What's in a Name?

Fred Horn is leader of the kids' band at Salem, Ill.—Adelaide of Salem.

H. K. Pancake conducts a hotel at Huntington, W. Va.—Mrs. C. A. P.

In the town of Bath, N. Y., Mr. Fawcett is the town plumber.—Scribner.

* *

This Wake Is Conducted By *Harvey T. Woodruff. Help! Help!*

* *

Hole-in-One.

We have a member of the Hole-In-One club. Playing No. 8 hole at the Coles Country club of Charleston, Ill., he holed out in the No. 4 cup. Distance, including his angle, 200 yards. What prize ought he to receive? F. Waker.

* *

For Adults Only.

[More about those Teddy Bears.]

Dear Wake: Tell that bashful bachelor who wants to know about teddy bears that we call them that because they embrace us so closely. Ph. Ph.

Why ask the married ladies
About the teddies rare?
Their husbands wouldn't like it
Should they the subject air.

I'd call on blondes, dear Harvey,
They wear the pastel shades,
Ruffles down the sides as well,
Fast colors of high grades.
Lady Godiva.

Friend Harve—Please put this blue

print drawing in The Wake to fully satisfy M. O. N.'s curiosity. June.

* *

Revised Traffic Rules.

Dodging speed maniacs, ordinance busters and traffic rule violators is fast becoming the greatest of outdoor sports. Why not publish a book of rules? E. G. Rule 1: "Go the opposite way from what you figure the other damfool ought to go." W. E. G.

* *

Well, a local cab company in its instruction to new drivers says: Don't rely on what the other fellow OUGHT to do, but on what he MIGHT do.

* *

Do You Remember Way Back When: "Long John" Wentworth was stopping at the Tremont after the Chicago fire of 1871, they had to construct a special bed for him because all the others were too short?—Hannah Simon.

NAME OFFICIALS IN BANKER MEET HERE SATURDAY

Officials who will handle the fourth annual outdoor track and field meet of the Chicago Chapter of the American Institute of Banking on Saturday, were announced yesterday. Charles A. Dean will be active referee. The rest of the officials are well known to followers of amateur athletics in the middle west. The first event will start at 3 o'clock and the following will serve as officials:

Director of sports and athletics, Chicago chapter, A. I. B., Charles E. Whittle; track meet committee, R. E. Johnson, chairman; R. E. Pritchard, Owen V. Van Camp, Arthur Floor, Lester Hatley, Charles W. Hiestand, Charles F. Jarmuth Jr., Thomas Kekich, George O'Connor, Charles L. Pennell, E. J. Smeltzer, Raymond Spoerri, Frank Tamburrino; honorary referee, David Johnstone; referee, Charles A. Dean; starter, Charles H. Wilson; judges of finish, Frank A. Martin, Harry E. Keator, Thomas J. Houston, J. B. Travnicek, Prof. Alonzo A. Stagg, Maj. W. H. Chenoweth, L. M. Foster, Lieut. Col. Oliver D. Steele; timers, Dr. H. H. Hayes, William G. Howe, Edward M. Tourtelot, Thomas Eck, Frank W. Blankley; field judges, P. A. MacFarlane, C. D. Smith, A. O. Jackson, Arthur H. Haigh, H. G. Thomas, Otto Kaecke, Fred L. Steers, Joseph Ritchie; inspectors, Lieut. Fred K. Sargent, A. S. Wengierski, John Cameron, Peter A. Olson, Charles E. Sidebotham; clerk of the course, Irving M. Peters; assistant clerks of course, William C. Larson; Edward A. Bolmar, Paul G. Hensel; announcer, T. J. Canty; scorer, G. C. Wolterding; number clerk, George M. O'Connor; chaperons, Mrs. T. W. Eck, Miss Arline Rumsfield.

Ray Watson, the I. A. C. middle distance runner, will attempt to break the world's record for two-thirds mile in a special race arranged yesterday by Owen Van Camp, one of the directors of the games. The race will be open and some of the athletes who are her for the A. A. U. championships will compete. Entries for the race will be accepted up to the day of the meet.

Pyotts Play at Kenosha; Squares Meet Cermaks

Billy Niesen's Pyotts today will travel to Kenosah for the third game of a series with the Simmons team, pace setters of the Midwest Baseball league. The locals have captured the two games already played.

Tomorrow night the fourth battle will take place at Pyott park at 6:15, with Dolly Gray slated to pitch.

Logan Squares will perform at Cermak park this evening at 6:15. Other twilight games scheduled today: Elgin at Dundee, Ill.; Highland Park at Evanston.

PYOTTS MAUL ST. MICHAEL.

The Pyotts handed St. Michael a 13 to 2 mauling in a twilight game at St. Michael park last night. The victors hopped on the offerings of Dundon and Romeo for a total of eighteen safeties. Score:

PYOTTS.	Ab	R	H	C	E	ST. MICHAEL.	Ab	R	H	C	E
Blank,ss	3	1	1	3	0	Luc'y,rf,3b	4	1	2	4	0
McGuire,cf	4	1	2	1	0	Chemma,cf	3	1	0	1	0
Demmitt,lf	5	2	2	1	0	Novak,ss	3	0	1	7	0
Driscoll,2b	3	3	2	4	0	Rydew'l,1b	3	0	2	8	0
Debus,rf	5	2	1	2	0	Carlson,2b	2	0	0	6	0
Pahlm'n,1b	5	1	2	9	0	Swett'n,lf	3	0	1	1	0
Schwind,3b	5	1	4	1	1	Nev'e,3b,rf	3	0	0	1	1
Murphy,c	4	2	1	5	0	Hock,c	3	0	0	4	0
Veletta,p	4	0	3	3	0	Dundon,p	2	0	0	1	0
						Romeo,p	1	0	0	2	0
	36	13	18	29	1		27	2	6	35	1

Pyotts .....121 323 1—13
St. Michael .....200 000 0—2

Two base hits—Demmitt, Driscoll, Debus, Veletta [2], Rydzwiski. Home runs—Driscoll, Murphy. Bases on balls—Veletta, 1; Dundon, 5; Romeo, 0. Struck out—Veletta, 3; Dundon, 2; Romeo, 1.

PIRATES CUT GIANTS' LEAD TO 3 1-2 GAMES

New York, Aug. 21. — Pittsburgh made it two out of three from New York today, winning their last game of the season on the Polo grounds, 9 to 5. The defeat reduced New York's lead in the National league to three and a half games. Manager McGraw of the Giants changed his lineup about before the game, but the Pirates got off to a strong start, driving out five runs off Watson in the first inning.

PITTSBURGH.	Ab	R	H	C	E	NEW YORK.	Ab	R	H	C	E
Bigbee,lf	4	2	2	1	0	B'croft,2b	4	0	2	8	0
Carey,cf	4	1	1	2	0	Frisch,3b	3	0	1	1	0
R'ings,2b	5	2	3	5	0	Young,rf	5	0	1	2	1
R'ynor,3b	3	1	1	2	0	Meusel,lf	5	0	1	2	0
Mueller,rf	5	0	0	3	0	O'C'ell,cf	2	1	0	2	0
M'ville,ss	5	1	4	7	0	M'Q'an,p	1	0	0	0	0
Grimm,1b	5	1	3	11	0	Kelly,1b	3	1	2	11	0
Schmidt,c	4	0	0	4	0	Jackson,ss	5	2	3	9	0
Adams,p	2	1	1	1	0	Gowdy,c	2	0	1	4	0
H'milton,p	1	0	0	2	0	Sigler,c	2	0	1	1	0
						Watson,p	0	0	0	0	0
						Barnes,p	0	0	0	1	0
						Jonnard,p	1	0	0	0	0
						C'gham,cf	2	0	0	0	0
						*Maguire	0	1	0	0	0
	38	9	15	38	0		*36	5	11	41	1

*Batted for McQuillan in ninth. †Bentley batted for Barnes in second.

Pittsburgh .....502 000 020—9
New York .....030 001 001—5

Two base hits—Kelly, Jackson [2], Rawlings. Three base hit—Adams. Bases on balls—Watson, 1; Barnes, 1; Jonnard, 2; Adams, 3; Hamilton, 4. Struck out—Jonnard, 2; McQuillan, 1; Adams, 1. Hits—Off Watson, 4 in 1-3 inning; Barnes, 1 in 1 2-3; McQuillan, 6 in 3; Adams, 9 in 5.

CARDS, 8; BRAVES, 2.

Boston, Mass., Aug. 21.—St. Louis bunched hits against Cooney in the sixth and Oeschger in the ninth today, defeating Boston, 8 to 2. Hornsby and Bottomley hit when hits were needed. Score:

ST. LOUIS.	Ab	R	H	C	E	BOSTON.	Ab	R	H	C	E
Flack,rf	5	2	0	3	1	Felix,lf	4	1	1	3	0
Blades,lf	4	0	1	4	0	Nixon,cf	3	0	1	3	1
Mueller,cf	0	1	0	1	0	So'w'th,rf	4	0	1	5	0
Hornsby,2b	5	2	3	5	0	McInnis,1b	4	0	1	5	0
Bot'ley,1b	5	2	3	10	0	Boeckel,3b	4	0	2	2	1
Stock,3b	5	1	1	4	1	Ford,2b	4	0	1	8	1
Myers,cf	3	0	1	5	0	R.Smith,ss	4	1	1	9	0
J.Smith,lf	1	0	1	0	0	O'Neil,c	2	0	1	4	0
Ainsm'h,c	4	0	1	1	0	Gibson,c	1	0	0	1	0
McCurdy,c	0	0	0	1	0	Cooney,p	1	0	0	0	0
Freigau,ss	2	0	0	6	0	Barnes,p	0	0	0	0	0
Top'cher,ss	3	0	0	2	0	Powell	1	0	0	0	0
Haines,p	4	0	1	0	0	Oeschger,p	0	0	0	0	0
	41	8	12	42	2		*32	2	9	40	3

*E. Smith batted for O'Neil in seventh; Powell for Barnes in seventh.

St. Louis .....000 003 005—8
Boston .....110 000 000—2

Two base hits—Hornsby [2], Bottomley, J. Smith, Boeckel. Bases on balls—Haines, 1; Oeschger, 3. Struck out—Cooney, 2; Barnes, 1. Hits—Cooney, 6 in 5 2-3; Barnes, 0 in 1 1-3; Oeschger, 6 in 2.

REDS, 7; PHILS, 5.

Philadelphia, Pa., Aug. 21.—Cincinnati made it three in a row over Philadelphia today, pounding two local twirlers for a 7 to 5 victory. For six innings Donohue and Behan staged a neat pitchers' battle, but the home hurler weakened in the seventh. Score:

CINCINNATI.	Ab	R	H	C	E	PHILADELPHIA.	Ab	R	H	C	E
Burns,rf	5	2	2	5	0	Sand,ss	5	1	2	6	1
Daubert,1b	5	2	2	12	0	Williams,cf	5	0	1	4	0
Bohne,2b	5	0	0	5	1	Wr'ts'e,3b	5	0	2	6	0
Rousch,cf	3	2	1	2	0	Tierney,2b	5	0	0	5	0
Duncan,lf	5	1	4	4	0	Walker,rf	4	0	0	3	0
Hargrave,c	3	0	1	2	0	Lee,lf	3	2	2	2	0
Pinelli,3b	3	0	0	2	0	Holke,1b	4	0	1	12	0
Caveney,ss	5	0	2	4	1	Wilson,c	3	0	0	4	0
Donohue,p	5	0	1	1	0	†Mohan	0	1	0	0	0
						Behan,p	2	0	1	2	0
						Head,p	0	0	0	0	0
						‡Henline	1	1	1	0	0
	39	7	13	37	2		*38	5	10	39	1

*Leach batted for Behan in 7th. †Batted for Wilson in 9th. ‡Batted for Head in 9th.

Cincinnati .....100 100 311—7
Philadelphia .....101 000 004—5

Two base hits—Burns, Rousch, Lee. Home runs—Duncan, Lee. Bases on balls—Donohue, 2; Behan, 4; Head, 1. Struck out—Donohue, 1; Behan, 1; Head, 1. Hits—Behan, 9 in 7 innings; Head, 4 in 2 innings.

Major Standings

AMERICAN LEAGUE.

	W.	L.	Pct.		W.	L.	Pct.
New York	74	38	.661	Wash'ton	54	57	.486
Cleveland	62	52	.544	CHICAGO	52	60	.464
Detroit	55	53	.509	Phila.	48	63	.432
St. Louis	54	56	.491	Boston	44	64	.407

YESTERDAY'S RESULTS.

No games played.

GAMES TODAY.

Phila. at Chicago. Boston at St. Louis. New York at Detroit. Wash. at Cleveland.

NATIONAL LEAGUE.

	W.	L.	Pct.		W.	L.	Pct.
New York	74	44	.627	St. Louis	58	58	.500
Cincinnati	69	46	.600	Brooklyn	57	59	.491
Pittsburgh	68	48	.586	Phila.	38	77	.330
CHICAGO	64	53	.547	Boston	35	78	.310

YESTERDAY'S RESULTS.

Chicago 9; Brooklyn 1
Pittsburgh 9; New York 5
St. Louis 8; Boston 2
Cincinnati 7; Philadelphia 5

GAMES TODAY.

Cincinnati at Phila. St. Louis at Boston. No other games scheduled.

MINOR LEAGUES

THREE EYES LEAGUE.

	W.	L.	Pct.		W.	L.	Pct.
Decatur	67	46	.593	Evansville	61	55	.526
Rockford	65	52	.556	Peoria	54	60	.474
Bloomington	63	51	.553	Danville	48	65	.425
T. Haute	60	51	.541	Moline	39	77	.336

AMERICAN ASSOCIATION.

	W.	L.	Pct.		W.	L.	Pct.
Kansas City	74	40	.649	Milwaukee	54	62	.466
St. Paul	74	41	.643	Ind'napolis	54	63	.462
Louisville	66	53	.555	Minneapolis	46	68	.404
Columbus	55	58	.487	Toledo	39	77	.336

YESTERDAYS RESULTS.

AMERICAN ASSOCIATION.
St. Paul, 9-11; Columbus, 8-3.
No other games played.

THREE EYES LEAGUE.
Decatur, 4; Danville, 0.
Terre Haute, 5; Evansville, 3.
Moline, 4; Rockford, 3.
Bloomington at Peoria, rain.

MICHIGAN-ONTARIO.
Muskegon, 3; Hamilton, 2.
No other games played, rain.

MISSISSIPPI VALLEY.
Ottumwa, 7; Waterloo, 6.
Marshalltown, 7; Dubuque, 6.
Rock Island, 3; Cedar Rapids, 2.

WESTERN LEAGUE.
Omaha, 14; Denver, 4.
Des Moines, 14; Sioux City, 1.
Tulsa, 13; Oklahoma City, 9.
St. Joseph, 6; Wichita, 2.

BAN JOHNSON WARS ON 'TRICK' BATS; SOX IDLE

BY IRVING VAUGHAN.

The boys who have been sneaking along with trick bats will have to mend their ways, at least in the American league. Following notice that Ken Williams, the Browns' slugger, had been using a doctored bludgeon, Ban Johnson, junior major league president, yesterday promulgated a bulletin to umpires that all trick bats, employed with the idea of getting greater length in drives, were taboo.

So far Williams and Babe Ruth are the only batters whose illegal practices have been brought to light. Ruth, until about ten days ago, was using a bat consisting of four pieces of wood glued together. Williams has been knocking 'em out with a bat in which a plug of wood had been inserted. According to Johnson, there are about a dozen other men in the league who will have to discard their old flails, but he preferred not to make public their names.

In his bulletin on the subject, Johnson stated that any athlete caught using a bat that does not conform to regulations will be automatically subject to five days' suspension without pay. No protests of games in which an illegal bat was discovered will be recognized.

Having been granted a needed day of rest through yesterday's rainfall that washed away the final with the Yanks, Gleason's White Sox will open a three game series with the Mackmen this afternoon.

Austin, Browns' Manager, Suspended for Protests

St. Louis, Mo., Aug. 21.—Manager Jimmy Austin and Frank Ellerbe, infielder, of the St. Louis Americans, have been suspended for protesting against ball and strike decisions of Umpire Evans in yesterday's game with Washington, it was announced this afternoon.

CUBS-DODGERS SCORE

CHICAGO.

	AB	R	BH	TB	BB	SH	SB	P	A	E
Statz, cf	4	1	1	1	1	0	0	4	0	1
Adams, ss	5	2	3	3	0	0	0	3	6	0
Grantham, 2b	2	1	1	4	2	1	1	1	3	0
O'Farrell, c	4	1	1	1	0	1	0	1	1	0
Friberg, 3b	5	2	3	7	0	0	0	1	1	0
Miller, lf	5	0	2	2	0	0	0	3	0	0
Heathcote, rf	4	0	2	2	0	1	1	3	0	0
Elliott, 1b	3	0	0	0	0	0	0	10	2	0
Keen, p	3	2	1	1	1	0	0	1	1	1
Totals	35	9	14	21	4	3	2	27	14	2

BROOKLYN.

	AB	R	BH	TB	BB	SH	SB	P	A	E
Neis, cf	4	0	1	1	0	0	0	1	0	0
Johnston, 2b	2	0	1	1	0	0	0	3	0	0
Olson, 2b	2	0	0	0	0	0	0	0	3	0
T. Griffith, rf	4	0	0	0	0	0	0	0	0	0
B. Griffith, lf	4	0	0	0	0	0	0	1	0	0
Bailey, 1b	3	0	0	0	0	0	0	9	1	0
Deberry, c	4	0	0	0	0	0	0	10	1	1
High, 3b	3	0	1	1	1	0	0	2	2	0
Berg, ss	1	0	0	0	0	0	0	0	3	0
*Wheat	1	0	0	0	0	0	0	0	0	0
French, ss	2	1	1	1	0	0	0	0	0	0
Vance, p	1	0	0	0	1	0	0	1	3	0
†Taylor	0	0	0	0	1	0	0	0	0	0
Henry, p	0	0	0	0	0	0	0	0	0	0
Totals	31	1	4	4	3	0	0	27	13	1

*Batted for Berg in fifth.
†Batted for Vance in eighth.

Chicago .....010 030 005—9
Brooklyn .....000 000 010—1

Two base hits—Friberg. Home runs—Grantham, Friberg. Struck out—Vance, 9. Bases on balls—Vance, 3; Henry, 1; Keen, 3. Double plays—Grantham-Adams-Elliott; Deberry-High. Hits—Off Vance, 10 in eight innings; Henry, 4 in one inning. Hit by pitcher—By Keen [Bailey]; by Vance [Elliott]. Wild pitch—Henry. Losing pitcher—Vance. Time—1:50. Umpires—O'Day and McCormick.

BALL PLAYER KILLED.

Whitelake, S. D., Aug. 21.—[Special.]—Charles Rohr, 36 years old, living near here, while playing in a baseball game Sunday was struck in the temple with a pitched ball. He never regained consciousness and died yesterday.

KELLEY RESTS EASY.

St. Paul, Minn., Aug. 21.—Resting easy, was the report tonight from the bedside of Mike Kelley, manager of the St. Paul ball club, who today underwent his second operation in a week for carbuncles.

TWIRLER KEEN OF CUBS TOO SHARP FOR ROBINS, 9-1

BY FRANK SCHREIBER.

Brooklyn, N. Y., Aug. 21.—[Special.]—Making it three straight and a clean sweep of the series with the Brooklyn Robins was an easy task for the Cubs today. The final figures were 9 to 1, and the Robins didn't have a chance to come near tying the count on the Bears at any time during the argument.

Vic Keen with his screw ball and fast and slow jug handle curves was too much for the Robins. Keen had the hostiles shut out for seven innings, but eased up in the eighth and was rapped for the lone Brooklyn tally. Four hits were all the local tribe could gain off Keen's offerings, and Vic showed good control, issuing three passes, one of them being intentional.

Day of Fattening Averages.

It was a big day for the Cubs to fatten their averages. They banged out fourteen hits off two Brooklyn hurlers. Sparky Adams and Friberg each got three, Friberg getting a double and homer, while Adams turned in three singles. The league's leading base stealers also were busy. George (Dizzy) Grantham stole his thirty-seventh base, while Cliff Heathcote brought his season's total to thirty.

Art (Dazzy) Vance was hit hard by the Bears for eight innings, the klan of Killefer driving the leather for ten safeties and taking advantage of three bases on balls to gain four runs. Vance had much of his old speed and nine of the Bears died swinging, but Dazzy didn't have such good control and by waiting for his fast ball over the rubber the Bears had many a good ball to hit.

Vance in Much Hot Water.

Vance yielded the first tally to the Cubs in the second inning, Friberg doubling and Heathcote sending him home with a single. In the fifth, three hits, a pair of sacrifices, and a wild heave into right field by De Berry on a bunt, gave the Cubs a trio of markers. Vance was in trouble in the sixth and eighth innings but wormed out and was lifted for a hitless pincher in the Robin eighth.

That brought Henry into the picture and his left handed slants were bombarded for the final five Bear markers. Keen walked and after Stats was out Adams singled, Keen scoring. Grantham stroked his seventh homer of the season into the lef field stand, scoring Adams ahead of him. O'Farrell crossed up the infield by bunting and then Friberg rapped the leather past Neis in center field and sped around the bases for his tenth four bagger this year.

Coach Oscar Dugey was banished from the pastime in the seventh inning for kidding with the umpires.

Griffs to Spend $100,000, Make Field Hold 35,000

Washington, D. C., Aug. 21.—Plans for enlargement of the stands at American League park here to provide seats for 35,000 persons, were announced today by Clark Griffith, president of the Washington baseball club. The improvements will cost $100,000 and the name of the field will be changed to the Clark Griffith stadium.

THE HUB
Henry C. Lytton & Sons

Special—New
Crepe Sole Golf Oxfords
$5.85

Here is a Shoe that is designed to meet the needs of street wear as well as the golf course. Smart in style, with the gum rubber sole, and an extraordinary value.

THE HUB
Henry C. Lytton & Sons
STATE at JACKSON—Northeast Corner

Commercial Car Users Remember These Things

Martin-Parry commercial bodies are designed by engineers with more than twenty-five years of body-building experience. Extra stoutness has been built into them to take more punishment than they will ever receive.

The bodies are of standardized construction. Interchangeability of parts provides, in case of accident, a quick repair job. No time is lost, as like parts replace damaged ones, without fitting or machining. Your body is again ready for use in from twenty minutes' to two hours' time after accident occurs.

The universal base is scientifically made to stand expansion or contraction without buckling or warping. Extra support is given where needed—no screws or nails are used, all parts are secured by bolts.

The top covering comes down on either side, removing all possibility of damage from leaks. The ironing on Martin-Parry Bodies is superior to anything on the market. The finish of Martin-Parry Bodies is better. Only the C. A. Willey system of colors is used.

Hard usage only brings out more vividly the superior qualities of Martin-Parry Bodies. Drivers marvel at the way these bodies stand up. Owners are amazed at their low cost. Both are enthusiastic about the bodies and Martin-Parry service. Dealers find them real business-getters. Salesmen find them easier to sell. There is no substitute for a Martin-Parry Body.

And now panel bodies may be had in any custom color selected in thirty-six hours' time at the most. This remarkable service—the latest thing in commercial body development—is distinctly a Martin-Parry achievement.

Remember, if you are in the market or likely to be soon—you get more value for less money when you buy a Martin-Parry Body. See one of the Ford dealers listed below.

Chicago Branch: 2601 Cottage Grove Ave. Telephone Calumet 6427

Martin-Parry
Largest Commercial Body Builders in the World

A STANDARDIZED LINE OF THIRTY EIGHT COMMERCIAL BODIES FOR EVERY BUSINESS NEED

See special Martin-Parry display at the following Ford dealers' salesrooms

T. G. Arnold & Co., 3651 Ogden Ave.
L. C. Aubrey, 3145 Oak Park Ave.
Bleeo Motor Co., 6041-49 Cottage Grove Av.
Frank Breska, 2501 S. Kedzie Ave.
Buena Motor Sales Co., 3954 Broadway.
Callahan-Krause Motor Corp., 2441-43 Michigan Blvd.
Charles J. Dempsey, Inc., 2300-06 W. Madison St.
Donovan Motor Co., 7400 Stony Island Ave.
Elliott-Stahl Motor Co., 525 Howard St.
Evans-Schuster Co., 3704-10 S. Western Ave., at Archer
Fries-Malwitz Motor Co., 4101-13 Irving Park Blvd.
Glenn B. Holmes, 30 East Lake St.
Hughey Motor Co., 1618 Devon Ave.
Lawder Bros., 69th and State Sts., 6047-49 S. Halsted St.
Litzenger-Beeb Motor Co., 757-59 W. Jackson Blvd.
Lloyd-Shanesy Co., 1002 Diversey Parkway
B. P. Miller, Michigan Ave. at 109th
Ray F. Mudd Motor Co., 4301 W. Madison St.
Thos. F. O'Leary, 2401 Logan Blvd.
Peterson-Lens Auto Sales Co., 6906 S. Racine Ave.
E. C. Pollard, 3956 Fullerton Ave.
Pomeroy Bray Motor Co., 6201-11 S. Western Ave.
Reid-Burton Motor Co., Fairfield Av. at North Av.
S. & L. Motor Co., 3812-20 S. Wabash Ave.
Sherman Motor Car Corp., 5345 S. Ashland Ave.
Simpson Motor Co., 2107 Irving Park Blvd.
Snow Bros., 1011 South Blvd., Oak Park.
Sullivan-Pliska Motor Co., 7645 S. Halsted St.
Universal Car Sales Co., 1571 Milwaukee Ave.
Warner & Moore, 5301 Lawrence Ave.
L. D. Wells Motor Co., 5129 Broadway
W. F. Whitney, 5354 W. Chicago Ave.
J. J. Wright Motor Co., 355 East 55th St.
Wright-Koerdine Co., 1111 N. Clark St.
Zepp Motor Co., 4531-33 N. Kedzie Ave.

CARSON PIRIE SCOTT AND COMPANY

Ready for School

"VACATIONS end in school friends meeting!" And it's a meeting made much happier if one is outfitted all fresh and new.

Here is everything to wear—for the little first reader lassies to college girls—for the jolly little kindergarten chap to his big college brother. And these are special days to choose.

This Store Will Close Saturday, August 25, and Saturday, September 1st, at 1 P. M.

Beginning on Tuesday, September fourth, store hours will be 8:30 a. m. to 5:30 p. m., including Saturdays.

New Telephone Number Is State 2000.

New Hats
For Little Miss Six-to-Sixteen

For the littlest girl just starting to school to her older sister in high school and for college sister, too, the smart new hats for fall.

In an Interestingly Varied Group
$5 to $12.50

There are hats of duvetyn, felt or soft velours. With a daring bow, a colorful feather, bright embroideries or pompons for trimming.

From this interesting collection may be chosen a tailored style for every day or a style more elaborate for the "occasions" of the school year.

Fifth Floor, North.

The Newly Enlarged Section Is a Splendid Place to Choose Everything in Boys' New School Clothing

Conveniently located, spacious, with ample room for advantageous display of the extensive assortments. And then—special preparations made to meet particular school needs.

Boys' New Suits At $19.75

Each suit has two pairs of knickerbockers. Fabrics are all-wool and cravenetted, which prolongs the wear of the cloth. Tailored with great care. Sketched at the right. Sizes 8 to 18 years.

Boys' Caps at $2 and $2.50

Good-looking caps of all-wool fabrics, fine in quality. The sort that boys want the very first day of school.

In a Selling Greatly Reduced Boys' All-Wool Suits, Now $5.85 (In Sizes 3 to 8 Years)

Special assortments made up of groups of suits no longer complete in style or size range. Included in this group are suits all-wool jerseys and all-wool serges. All excellent values.

Second Floor, East.

Padded Satin Robes, $16.75
Comfortable for Rest or Study Hours

Cozily warm. With a tailored look that's most attractive. So that college girls will find these robes a very happy choice.

Of Lustrous Satin Blue and Rose Fuchsia and Silver Effectively Quilted

These robes are interlined with wool. The colors are unusually varied in changeable effect of blue and rose, fuchsia and silver, American beauty and white, and many others. As well as black. Sketched at the left. $16.75.

Other silk robes, quilted and lined with wool, $15.75 to $26.75.

Girls' Warm Blanket Robes, $3.95

Snug little robes of fleecy blanket cloth in several good looking patterns. With silk trimming and frogs. In sizes 6 to 16 years, priced according to size. $3.95 to $5.95.

Girls' Corduroy Robes, $5.50

Bands of satin about the cuffs, collar and pockets trim these soft corduroy robes for girls of 6 to 16 years. In rose and Copenhagen blue. Sketched at right. $5.50.

The robes particularly featured here are representative of the many different styles which make this early assortment a most satisfactory source of selection.

Third Floor, North.

Misses' Frocks, Suits and Coats
For School Room or Campus

There is certainty of selecting just the right thing for the college outfit when one chooses from these carefully assembled groups. Three values—typical of the many—are featured here.

Misses' Top-Coats of Imported Plaids With Collars of Dyed Skunk, $80

Comfortable and very smart. The soft wool fabric in plaid of gray and black effectively combined with dyed skunk—favored this season. Sketched at the left. $80.

Misses' Twill Frocks Have Linen Collars, $25

A row of tiny steel buttons down the front and on the sleeves, and trim collars of blue linen are effective details of this frock. In navy blue. Sketched at the right is this very charming frock. $25.

Misses' Plaid Suits With Red Fox, $75

A jaunty suit, much of whose smartness lies in its clever cut. The flaring box coat is bound in plain velours, as are the sleeves and pockets. In brown and tan plaid. Sketched at center. $75.

Many other frocks are here. New and exceedingly smart. Some of wool crepe, bound with plaid velours, an entirely new alliance of fabrics. Still others of all wool crepe.

Fourth Floor, South.

School Shoes
For Young Folks

Smart, comfortable, service-giving.

Just what school shoes should be. And priced really very moderately for shoes of this quality.

Oxfords, $4.50 to $8
Boots, $6 to $8

In tan and black calfskin—in "Nature" shape lasts. Goodyear welted soles.

In boots, size 8½ to 11, at $6 pair; size 11½ to 2 at $7 pair; size 2½ to 7 at $8 pair.

In Oxfords, size 8½ to 11 at $4.50; size 11½ to 2 at $5.50 pair; size 2½ to 7 at $8 pair.

Third Floor, South.

Very Special Purchase of Women's New Low Shoes
$7.75 Pair

Just 1,000 pairs in this purchase. Every pair in itself proof of the remarkable values in this sale—which adds timeliness to its price advantage. For it brings

These Smart Styles for Present Wear
Strap Slippers in Patent Leather, Brown, Black Kidskin, Oxfords in Beige Suede with Tan Calfskin

The soles are of medium weight; the heels of the Cuban type, the comfortable height for walking. Suitable for both street and afternoon wear. Two pairs are sketched.

Third Floor, South.

Undermuslins for the Schoolgirl
The Practical Sort, Yet Daintily Fine

Every requisite for satisfactory service is here. So that a plentiful supply may be chosen from these complete assortments.

Satizene Pajamas Priced $3.95

Satizene of the quality that retains its luster after repeated tubbings. With a round neckband and bands of contrasting color. In rose, peach, orchid or turquoise. They are sketched at left.

Pajamas of Cross-Bar Dimity at $1.95

Several pairs of these pajamas are wisely chosen. And the great variety of color combinations brings interest to selection. With "V" neck and short sleeves. Sketched at right. $1.95.

Lovely Philippine Night-Dresses, All Hand-Made and Embroidered, Special at $2.95

Third Floor, North.

Children's Hosiery

Excellent stockings—priced much under usual, so the necessary extensive supply may be had with economy.

At 50c Pair
Mercerized Cotton Hosiery

In the Derby rib. A very good quality, in black, white and dark brown, 50c pair.

Children's artificial silk hosiery at $1.25 pair—in the Derby rib also, in black, white and dark brown.

First Floor, North.

August Sale of Housewares
Takes Timely Heed of Canning Needs

Because they are in this section, there is surety of their excellent quality. Because of the August Sale, of worthy savings. So this is the best of times to choose.

Self-Sealing Mason Jars

Of clear glass, with metal tops. ½ pt. size at 75c dozen. 1 pt. size, 85c dozen. 1 qt. size, 95c dozen.

Jelly Glasses, 60c Dozen

In two shapes, with duplex tops. Excellent quality of glass.

Jelly glasses priced at 40c dozen, of clear glass in six different shapes. Plain or fluted.

Jelly Strainers, 50c to 95c

With heavy re-tinned wire frames, in three sizes, 50c, 60c and 95c each.

Canning Racks 25c Each

Heavy re-tinned wire, with the capacity for four jars. August Sale price 25c.

Jar rubbers are specially priced at 5c dozen. "Economy" jar tops are in the sale at 35c dozen. No canning need is overlooked in this sale, and prices are very low.

Sixth Floor, South.

High-School Students' Two Trouser Suits
$25 $35

Young fellows who are planning their wardrobes for fall (including those high-school youths who are purchasing their long trouser suits for the first time) will find these just the kinds that are considered smartest this year.

In pattern and style, these are the suits to be most popular

Double-breasted suits; others with sports backs or plain; all are excellently tailored and are of serviceable fabrics that mark these as especially good values. All sizes for young fellows of 32 to 38-inch chest measurement. Others, $25 to $40.

Second Floor, South.

Girls' Coats and Frocks
In Readiness for the New School Year

Youth's preferences and requirements are first consideration in the selection of these assortments. Quality and style and moderate pricing make choice decidedly satisfactory.

Girls' Tailored Coats At $30

Of herringbone weave in tan and brown tones. With a large shawl collar of raccoon. The sleeves and pockets are put in with tailored seams. The cuffs are also smart. Sizes 6 to 16 years. Sketched at the left. Priced at $30.

Girls' Jersey Frocks At $17.50

Excellent frocks for all 'round service. In navy and Copenhagen blue, brown and cocoa. With wide bandings of crepe de Chine in contrasting color and a scroll embroidery. Sketched at center. Sizes 12, 14, 16 years. $17.50.

Girls' Frocks of Poiret Twill Are $22.50

Swagger new frocks of Poiret twill with tiny embroidered collar about the shallow rounded neckline. Note, too, the wide cuffs and slim leather belt. In brown, cocoa and navy blue. Sizes 12, 14, 16 years. Sketched at right. $22.50.

Fourth Floor, East.

BLANKETS
August Sale

AS this sale progresses it proves itself over and over again the source of most economical choice. Here are complete assortments of blankets and comfortables, also, fine in quality at notably low prices. In a featured group:

All-Wool Blankets at $11.80 Pair In Block Designs, Blue, Rose, Pink, Tan, Orchid, Black-and-White, 70x80-inch Size, Bound with Sateen.

Seventh Floor, South.

Chicago Daily Tribune. THE WORLD'S GREATEST NEWSPAPER

The Tribune's Telephone Number Is
Central 0100

WEDNESDAY, AUGUST 22, 1923. * * 17

The Door of Desire

BY ROY VICKERS

SYNOPSIS

Martin Thayne had been engaged to Jacqueline Craye. They quarreled and Jacqueline married Martin's cousin Julian, second Viscount Montore. Julian calls on Martin and announces that he has just killed Thurlow, who had been blackmailing him. Julian asks Martin for some money so that he can get away.

A body is found at the bottom of the elevator shaft in the Montore house. It is identified as Lord Montore. Only Martin knows that the victim is not Lord Montore. He decides to tell Jacqueline that Julian is still living, but she prevents him from telling her. Jacqueline discovers that Thurlow was also known as Skiddy. Mrs. Skiddy, at one time a servant of the Montores, does not know that her husband and Thurlow are the same. Leonie, Mrs. Skiddy's niece, discovers that her uncle is not the father of Mrs. Skiddy's son. Mrs. Skiddy's son comes to visit her.

INSTALLMENT XXXIII.

JACQUELINE RECEIVES A SHOCK.

"Why, madame?"

"Why not?"

"In so far as I am concerned, only because he told me he wishes to see nobody. I have asked no questions."

Jacqueline's hand pulled at the red plush.

"You know how my husband died. He was murdered."

"I have read of it in the papers, madame."

"Please go to Mrs. Skiddy's son and tell him I wish to see him because I wish to ask him something about the—the murder of my husband."

Leonie Guyard's eyes grew quite green, like a cat's. They did not blink, though; and Jacqueline's hysterical fancy told her that a cat must have blinked in the strong, harsh light.

"Do you think he murdered Lord Montore, madame?"

"I think he may have conspired to do so," said Jacqueline simply. "Will you take me to him, please?"

Leonie did not move. She regarded Jacqueline steadily out of unblinking green eyes.

"It is quite possible," she said. "He would do anything—anything he wished, because he never thinks. I have asked no questions, but I have had my thoughts, and I have read carefully all that the papers say about the case. And then, there is the way Aunt Hilda has behaved. Why should he kill your husband, do you think?"

"I think—" Jacqueline clasped and unclasped her hands—"that the intention was not to kill him, but to make him helpless and then to take his place. I have read of such things. Mrs. Skiddy told me he is very like my husband. The deception was quite possible, for my husband had few acquaintances and no friends at all; and he and I—we saw so little of each other that for a time, at least, it would have been easy."

"You think he came to the house, disguised, under the name of Thurlow?"

"No! O no! Thurlow is—" Jacqueline bit her lip. "Thurlow, I think, was his confederate. Thurlow got to know my husband and found out all about him, and how easy it would be to take his place. He—was in a position to know all about Mrs. Skiddy's son and his likeness to my husband. Thurlow planned everything; it was he who was to get my husband away somewhere and keep him hidden. It was he, I tihnk, who went too far and actually killed my husband."

"I see. And so they threw the body down the lift shaft and got away, each to the place he thought safest? H'm. Yes, it is all plausible."

"You—you will let me see him now?"

Leonie, still motionless, looked up.

"O, no," she said, almost with surprise. "You and your plain clothes

"You—you will let me see him now?"

man outside, you will not make such easy use of me. It is true, my friendship for him is—over. But not because he has planned to rob a man, or even to kill a man. Because I have chosen to marry, and so the other is finished. But I do not give him to the law because you have a theory, madame."

"There is Mr. Kean coming back," urged Jacqueline hurriedly. "Miss Guyard, you misunderstand me. I don't want to give him up to the police. I don't care what becomes of him. I want to ask him—if you must know—all I want to ask him is the whereabouts of Thurlow. And I don't want to give Thurlow up to the police, either. I want him for a private reason."

Her voice broke. In her ears was a painful sound. "Dan—Dan—Dan—" And then the grave tones of the doctor—"I really think, Lady Montore, that every effort should be made to bring the poor old lady's husband here as soon as possible."

Still Leonie sat unstirring.

"I have asked no questions," she said, "and—it is finished now. My Falcon told me he was going tonight. He may be already gone."

And then from outside there came Mr. Kean's foolish squeak:

"Hullo, Skiddy, where are you slipping off to? Wanted to see me about something, didn't you? And there's a lady come, Lady Montore by name. You know—the Montore case—" The voice dropped and became inaudible.

Leonie looked at Jacqueline.

"My poor Hector has proved disastrous," she said. "I felt that he would. Well—" She rose. "Come, madame!"

It seemed to Jacqueline that the dream was closing in upon her. The solid feel of the door was a surprise, the cooler air of the hall a strange actuality. The door of the house was half open and she could see the back of a man on the path. Mr. Kean's spectacles were between the man and the gate.

Jacqueline stepped out on to the path and went down towards the two of them.

"And here is Lady Montore!"

The man turned and the light from the hall showed his face to Jacqueline.

She stood rigid, while the dream crashed down upon her and broke into a reality more fantastic, more hideous, more volcanic than any she had ever known.

Behind her she heard a voice she knew to be Leonie's.

"Good by, my Falcon."

"What's that?" asked Mr. Hector Kean. He took off his spectacles and wiped them.

"We had better all go back into the house," said Julian Thayne.

Mr. Kean was still wiping his spectacles when they had all four reëntered the house and Leonie had closed the door. He wished very much that he was not obliged to wear spectacles. They detracted from one's appearance; they interfered with one's creation of one's atmosphere.

Mr. Kean had not long been thinking about the atmosphere he created, and therefore he thought about it acutely. Leonie's love had made him aware of himself as he had never been aware before. He had handled with amazing ease the Maude Simpson problem. He had—figuratively speaking—taken Leonie by the hair preparatory to dragging her off to his cave, where, for the rest of her life, she would attend to his wants, keep him aware of himself, and have his mother to stay. He had come forward at the right moment just now and he had smoothed away Lady Montore's embarrassment and Leonie's awkwardness and seen to it that young Skiddy did not miss the opportunity of a chat with a countess. Not that a countess was better than any one else. If a title had to be accounted for, some would be hard put to it to prove they deserved it. Still, a countess didn't come calling every day of the week.

It was odd that young Skiddy had made such a point to Leonie not seeing any one. No doubt his likeness to the dear Earl Montore had caused a lot of gossip, but there was no sense in being too sensitive. If it hadn't been for a chance encounter, Skiddy might have left the house without knowing that Lady Montore had called purposely to give him a message from his mother.

Mr. Kean remembered the errand upon which he had been sent.

"It was quite all right about your chauffeur, Lady Montore," he said. "He's walking up and down on the pavement outside, and the plain clothes man is at the end of the road. So far as I could judge, they hadn't had a word. Very unpleasant when servants get talking with strangers, isn't it?"

He was interrupted by that litle laugh of Leonie's he never could understand. Slightly offended, he put on his spectacles, and stared at her. She had gone into the sitting room and seated herself in the place she had occupied before. That seemed a little strange, because if Lady Montore wanted to speak privately to young Skiddy she would have to do it in the kitchen. They all went into the sitting room.

Mr. Kean transferred his stare to Lady Montore. She was standing by the chair in which she had been sitting, leaning rather heavily against the back of it as though she were in need of its support. She looked exhausted, and she also looked—Mr. Kean searched for the word and could not find it. He contented himself with supposing that young Skiddy's likeness to the late Lord Montore had been more upsetting than she had bargained for. She looked up at him, and for a moment he was reminded of Maudie Simpson. Maudie had looked up at him like that when he had told her that everybody had got to live his own life.

"Thank you very much, Mr. Kean," said Lady Montore. "I—it is, as you say, very unpleasant."

Mr. Kean nodded his acceptance of her thanks with as much sang froid as if she were not a countess and wealthy and beautiful. For Mr. Kean was conscious of her beauty, although it was not of the style he really admired. He liked a bit of color, and Lady Montore was so very fair. Her hair was so palely golden that, in contrast with the close, dark motoring hat she wore, it looked almost white, like an old woman's hair. But her face was young enough, only so——"

Again Mr. Kean fumbled in vain for the word.

[Copyright: 1923: By Roy Vickers.]

[Continued tomorrow]

THE GUMPS—BIG BUSINESS

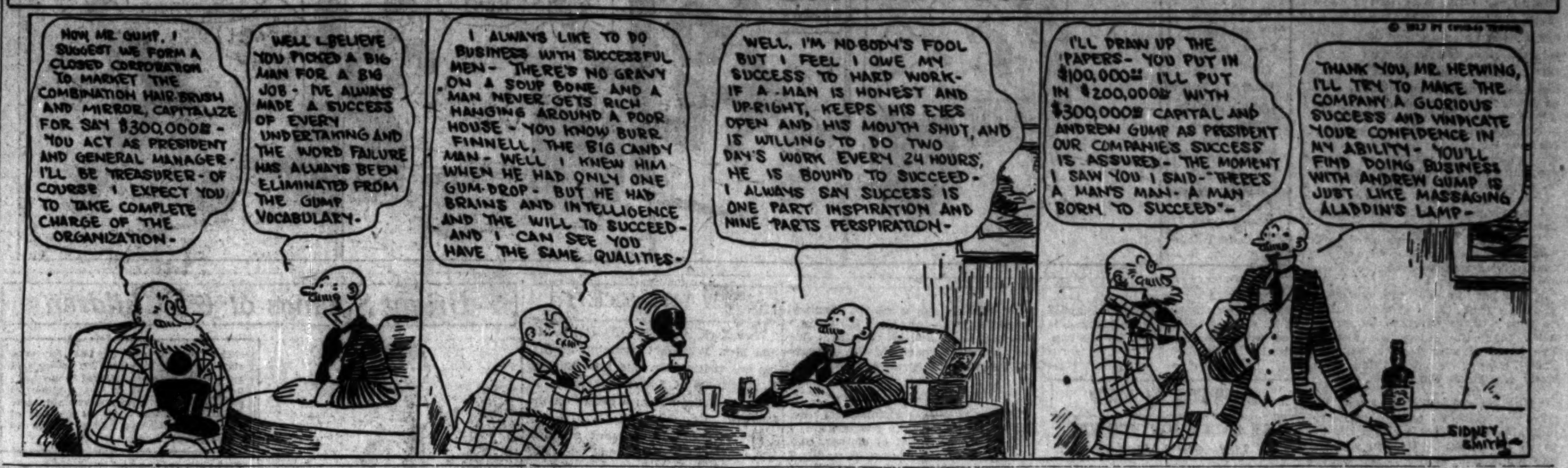

Fond of Good Horse Races? Here Is One

Johnny Hines Stars in Lively Cohan Comedy.

"LITTLE JOHNNY JONES"
Produced by Warner Brothers.
Directed by Arthur Rosson.
Presented at McVicker's theater.

THE CAST.

Johnny Jones	Johnny Hines
Earl of Broomsburg	Wyndham Standing
Mrs. Jones	Margaret Seddon
Sir James Smythe	Robert Trior
Edythe Smythe	Molly Malone
Robert Amstead	George Webb
Joe Nelson	Mervin Leroy
Chauffeur	Fat Carr
Brownie	Himself [SOME DOG!]

By Mae Tinée.

Good-morning!

Up from the "Torchy" comedies pops Johnny Hines to play the title rôle in the cinema version of George Cohan's musical comedy stage success. And clever work he makes of it, too. But, while giving him all the credit in the world, he'd have to fall down pretty hard to keep an optience from liking a picture with a good horse race in it—and there is sure a good horse race in "Little Johnny Jones."

As a matter of fact the whole story's about racing. Mr. Jones is a jockey who has made spectacular and highly successful rides on one Yankee Doodle.

Yankee Doodle is sold to a sporting English earl and for a time it looks like Johnny and his pony are about to be parted forever. But the sporting earl is a wise fellow and engages Mr. Jones to ride for him.

A horse racing story wouldn't be really good, you know, without some scumgullery on the part of the competition and a beautiful girl to complicate matters. Both you discover in "Little Johnny Jones."

The picture is pretty well directed and acted; not so well photographed. The makeup of the players is rotten! Also Tuesday and Wednesday are "tuesday" and "wednesday" in the subtitles. As to the subtitles themselves—all right.

The optience of which I was one—for a long, long time—(that McVicker's program is going to kill me some day)—seemed to enjoy the picture thoroughly.

See you tomorrow!

CLOSEUPS.

Ralph Lewis is gallivanting around Hollywood in a mail carrier's uniform these days, while taking scenes for "The Mail Man," and his wife, Vera Lewis, stalks about with her head in the air. You see, she's supposed to be an austere archduchess in Jackie Coogan's coming production, "Long Live the King."

F. B. O. will film "The Taming of the Shrewd," from the pen of H. C. Witwer. (Sounds interesting. Mack Sennett skipped something.)

"The Romance of the Republic" is a series to be issued by National Motion Pictures, Inc. The idea is to show the layman the various activities of the government. There will be eleven reels. It is thought that government officials will coöperate.

Have You Voted Yet for Screen Juliet?

JULIET.	
Norma Talmadge	382
Mary Pickford	117
ROMEO.	
Rodolf Valentino	150
Joseph Schildkraut	37
Eugene O'Brien	37
Douglas Fairbanks	32
Thomas Meighan	18
Ramon Navarro	17
Antonio Moreno	15
Conway Tearle	12
Richard Dix	10
Richard Barthelmess	8

If you were opening the mail you'd be surprised at the number of men suggested for the rôle of Romeo! Every male star has, it seems, at least ONE devoted admirer who craves to see him in the romantic habiliment of the lover of Juliet.

What pair would you like to see as the Shakespearean lovers? As one woman wrote:

"We pay the salaries of these players, and it seems only right that we should have SOME say as to what parts they should take." All right—SAY!

Here's your ballot! Who, in your opinion, should be Romeo and Juliet?

"ROMEO AND JULIET" BALLOT

I cast my vote for
Mary Pickford
Norma Talmadge
to play JULIET, and for
....
to play ROMEO, in the contemplated screen version of Shakespeare's drama.
[Signed]..............................

Today's Radio Programs

CHICAGO [EASTERN STANDARD TIME].

WPAD—12:30 to 1:30 and 9 to 10 p. m.

KYW—1-2, Association of Commerce luncheon. 8-9, concert; Cope Harvey's orchestra.

WDAP—1:35; 7-8, Drake ensemble; Blackstone string quintet. 10, popular concert.

WBU—3:30, talk. 7:30, "The Benefits of Recreation," T. B. Wadleigh.

WMAQ—4:30, to be announced. 7-8, talks, stories for children. 9, La Salle orchestra. 9:15 to 10, classical concert.

WJAZ—10 to 1 a. m., classical and semi-classical concert; Oriole orchestra.

Violinists Who Mix Music and Comedy Lead Majestic Bill

Uniform Law Conference Re-elects N. W. MacChesney

Minneapolis, Minn., Aug. 21.—Nathan W. MacChesney of Chicago was reëlected president of the national conference of commissioners on uniform state laws here today.

The Inquiring Reporter

Every Day He Asks Five Persons, Picked at Random, a Question.

The Tribune will pay $5 for each question accepted for the Inquiring Reporter to ask. Send name and address with your question to "The Inquiring Reporter," Chicago Tribune. For today's question Miss Ruth Hofmeister, 217 East 18th street, Chicago, was awarded $5.

The Question.

What would you buy first if you suddenly became rich?

Where Asked.

Michigan avenue at Randolph street.

The Answers.

Miss Mabel Peters, 1514 West 17th street, dressmaker—The first thing I'd buy, I guess, would be an auto, and I'd travel. I'd start for California and travel all around. O, I know; the first thing I'd do would be to take up scenario writing. That's expensive—the course I'd like to take.

Adolph Lonert, 227 Willow street, shoe clerk—Well, I'll tell you, brother, the way I'm situated I'd give it all to the poor. I have had chances to become rich, very rich, but I spurned them all. I prefer to make my own way, then if I do extraordinarily well I'll be extraordinarily happy.

Miss Bathsheba Landsberg, 1910 North California avenue, student—I'd buy Lake Michigan and move it close to my home, and have a big estate where I could entertain the city of Chicago. And I'd buy a ten manual, million stop pipe organ, and have Clarence Eddy dedicate it, all music lovers invited.

M. R. Webb, 227 North Michigan avenue, manager—Well, a place of business of my own, and I'd give my money an opportunity to increase itself. A successful business first, then I could buy anything I might wish. I had money once, and threw it away. I wouldn't be foolish like that again.

Miss Margaret Fordyce, 2116 Birchwood avenue, student—I'd buy a home and a fine garage for the latest model Rolls-Royce. Then I'd have a lot of animals. I love animals, and I'd build a nice place for a lot of them. At present I have a turtle, birds, fish—the alligator died.

Teacher Candidates Trip on 'Rithmetic; 600 Fail in Test

Only 50 per cent of the 1,200 who took the recent teacher's examinations conducted by the board of education received a passing grade, it was declared yesterday by William H. Campbell, secretary of the board of examiners. The examination gives the board approximately 600 qualified teachers who can be called on at the opening of school.

The percentage of those who passed this examination is lower than usual, according to Mr. Campbell, and he assigns as one reason the large number of married persons who took the examinations.

"They almost always get lower grades than single ones," he said. "Frequently they have been out of the teaching profession too long."

Mathematics was the greatest stumbling block, some receiving a grade as low as ten, on a basis of 100 as perfect.

"There is only one question in the examination that a seventh grade school child should not be able to answer," said Mr. Campbell.

The public schools will reopen on Sept. 4.

Mrs. Ford Rebukes Bare Legged Girls at Michigan Resort

Michigamme, Mich., Aug. 21.—[Special.]—Mrs. Henry Ford today publicly rebuked a number of women and girls wearing overalls and short stockings—the regular costume of resorters in the upper peninsula of Michigan—when they besieged her for her autograph.

The Ford-Edison-Firestone automobile camping party had just arrived from Siren mountain to pitch tents here for a day. In the crowd that greeted the party were scores of "bungalow girls" from Chicago.

"You ladies and girls are showing poor taste and poor judgment in coming into the town garbed as you are, showing your bare limbs and without skirts or dresses," Mrs. Ford said. "I don't want to sign my name for you, and prefer not to look at you. I resent your idea of dress."

Cool Weather Brings Joy to Theater Men

The unseasonably cool breezes of the moment have brought smiles to the faces of the theater managers, and clamorous lines in the theater lobbies, demanding tickets which they do not always find it possible to get. Seldom has mid-August found such playhouses as are open in so prosperous a condition. "Dangerous People" is doing so well at the Cort that a new contract for its continued tenancy has been signed, and its owners pooh-pooh the idea that "Spite Corner" or any other play will displace it at any time in the near future. At the Studebaker every extra seat permissible under the ordinances was installed last night to care for as many as possible of the seekers after a glimpse of "Up She Goes." The show has played virtually to capacity audiences ever since its arrival.

Some unspecified delay in preparations has made it necessary to postpone the arrival of Lynne Overman at Cohan's Grand until Monday, Sept. 24, and the theater therefore will remain untenanted for another month. Overman's new comedy, written by George M. Cohan, is still without a title unless Cohan has decided to retain the original label, "The Song and Dance Man."

Joseph Allen, the comic "what's all the shootin' fer?" character of "The Tavern," approaches Chicago again as a member of the company which will help Miss Alice Brady act "Zander the Great" at Powers'. Victor Sutherland is to replace Jerome Patrick in the cast when the show comes to town, but the troupe otherwise will be the same as that which is still performing the comedy nightly in New York. S. B.

OCEAN STEAMSHIP MOVEMENTS.

Arrived.	At.	From.
Pittsburgh	New York	Bremen
Ameri'n Legion	New York	Buenos Aires
Paris	Plymouth	New York
N. Amsterdam	Rotterdam	New York
Tyrrhenia	Hamburg	New York
Tuscania	Naples	New York
Rochambeau	Havre	New York
Ohio	Southampton	New York
Berengaria	Southampton	New York
Assyria	Glasgow	New York
Pres. Jefferson	Manila	Seattle
Shinzo Maru	Hongkong	San Francisco
Hawaii Maru	Shanghai	Seattle
Sailed.	**From.**	**To.**
Pres. Harding	New York	Bremen
Aquitania	New York	Southampton
Reliance	New York	Hamburg
Braga	Naples	New York
Asia	Lisbon	New York
Yorck	Bremen	New York
Washington	Fayal	New York
Pres. Cleveland	Shanghai	San Francisco
Protesilaus	Kobe	Seattle

What's Doing Today

CONVENTIONS.

Drama League of America Institute.......Francis Parker school

Grand American Championship tournament—American Trapshooting association.......South Shore Country club

National Shorthand Reporters' association.......Drake hotel

Churches Now See Drama as Opportunity

Art No Longer Shunned, Mrs. Best Asserts.

BY THE REV. W. B. NORTON.

"Instead of shunning the drama, as in the past, churches of all denominations are today beginning to look upon it as an opportunity to impress truth, interpret life, and powerfully influence the emotions," Mrs. A. Best said yesterday at the opening of a two week's course in religious drama conducted by her under the auspices of the Drama League of America in the Francis Parker school at 330 Webster avenue.

MRS. A. STARR BEST. [Moffett Photo.]

"We have never had so large nor so well prepared a group of students as we have in this school," Mrs. Best added. "There are four ministers, representing the Baptist, Methodist, and Presbyterian demoninations, one minister's wife, and four Catholic sisters, as well as many other church workers among the laity taking the course.

"Our teachers give full instruction concerning costumes, makeup, stagecraft, and setting. They also reveal the dramatic possibilities of the Bible stories. They teach reverence for the Bible and respect for the drama as a means of imparting truth. There is an earnest purpose to avoid the crude, the bizarre, and the bungling, and to make the drama a help and not a hindrance to genuine religious feeling."

Mrs. Best is director of the Evanston Pilgrim Players, who have been pioneers in putting on plays in the church.

Art Institute Puts Touch of Blue in Parthenon Frieze

Colors fade quickly and grow gray in Chicago, but, for the very reason that Chicago is drab and smooky, it needs color.

Passers-by who noticed that part of the background of the Parthenon frieze of the Art institute has been painted blue learned yesterday that this is only an experiment in giving a populace hardened to soot and grime something more cheerful to look at.

"Whether the idea will be carried further has not been decided," said C. H. Burkholder, member of the institute staff. "Some of the trustees sponsored the idea and it was tried out on a small strip, with watercolors that may be rubbed off if the experiment is not considered successful."

'Chauve Souris' Band Arrives Thursday

New York, Aug. 21.—[Special.]—Balieff and his "Chauve Souris" artists will arrive in New York on Thursday on the Homeric for a four weeks' engagement at the Jolson theater, beginning Labor day. Morris Gest will send the company on a transcontinental tour next fall. At the completion of this tour Balieff will take his artists to the National theater, Mexico City.

Charles Dillingham has engaged Charles Trowbridge, seen in New York last season in "The Last Warning," for the principal rôle in support of Florence Reed, who will make her first appearance under the direction of Mr. Dillingham in "The Lullaby," now in rehearsal.

BEG YOUR PARDON!

In reporting the parole of Millard H. Cutter, convicted La Salle street broker, THE TRIBUNE yesterday referred to a $250,000 judgment obtained by the Standard Trust and Savings bank against the Butler Iron company at Poplar Bluff, Mo., a company into which Cutter is supposed to have sunk most of his peculations. As incorrect inferences may be drawn, officials of the bank ask that it be made clear that that institution acted in the foreclosure proceedings merely as trustee for the bondholders. Cutter never had an account with the bank nor did he owe the bank money.

Kenneth Piffenger, a waiter at 3443 Cottage Grove avenue, was reported as taken by the police with a number of persons under suspicion. He was released by the police.

WONDER WHAT A JUDGE THINKS ABOUT

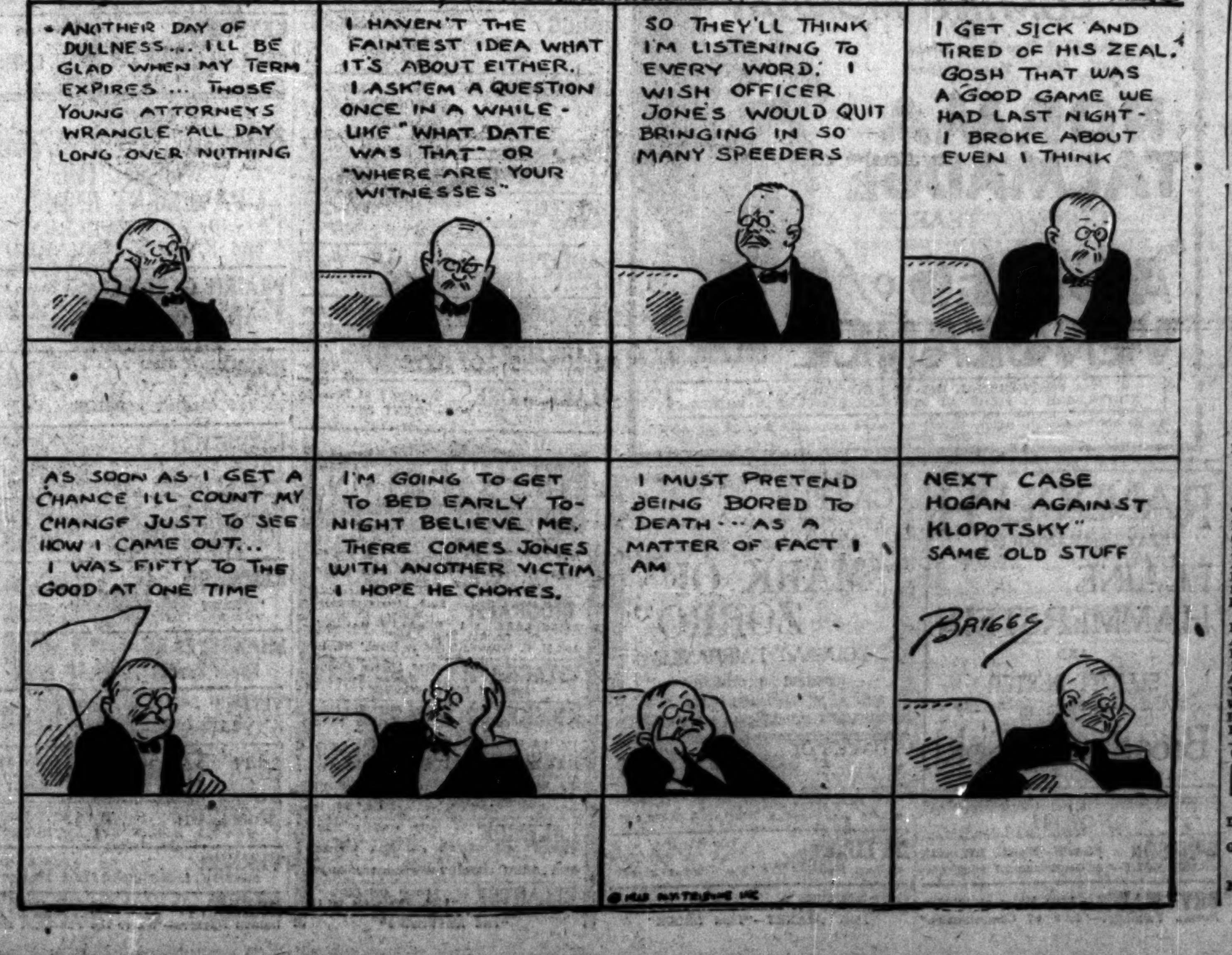

Hurry Your Letters Boys and Girls, for Sally's Next Party

BY SALLY JOY BROWN.

Why do you like amusements parks?

Boys and girls! Do you know all the fun you'll have if you win an invitation to my White City party? Just think, children, of all the things there are to do at an amusement park! We'll take the rides, see the shows, n'everything, and do you know White City has the only cyclone bowls in the United States? So hurry along your letter if you wish to be a prize winner.

Tell me why you like amusement parks and mail your letter immediately. I choose the winners on Thursday, and I want your letter to reach me on or before Thursday noon.

I'm printing a couple of the letters that have won invitations:

"Dear Sally: I like amusement parks because they are such a novelty and change from winter recreations. There are so many rides, too, that if a person does not like one there are others to choose from. It is so much fun to go with a large party to an amusement park—the more the merrier. I've heard of your parties, Sally, so know I'll have a wonderful time if I'm lucky enough to win.—H. C. S."

"How are you today, Miss Joy? I'm sure you must be feeling wonderful to be able to give such a nice invitation to all us children. Do you know, I like amusement parks better than I do any other kind of entertainment! I'll certainly have a lot of joy if I can go with you on Friday, Aug. 31. The shoot the chutes is my idea of thrills, but I think all the shows are great. Altogether, it's a jolly good mixture. If I win, I certainly will have plenty to tell the girls when I go back to school.—A Very Hopeful Girl."

Now, won't it be great to be one of the hundred happy boys and girls? Well, then, send me your letter now and watch Sunday's paper for the winners.

HAROLD TEEN—HAROLD DON'T KNOW THE HALF OF IT

A FRIEND IN NEED

BY SALLY JOY BROWN.

Little Girl Is Shut-in.

"Would anybody be so kind as to lend a stereoscope and some pictures for my little girl, who is a shut-in and has been sick with a fever for several months and cannot get out anywhere? She has been in all summer and I have nothing to amuse her. We would be ever so grateful for the help.

"MRS. F. A."

Probably you have one of these old fashioned contrivances, with views from different parts of the country, stored away in your attic. If so, won't you look it up and let this little sick child have the benefit of the pleasure and instruction it would give her?

Veteran Asks Help.

"I am a patient at a sanitarium here, and am crippled and in poor health. I am in need of a suit of clothes, coat size about 40 and trousers 36 or 38. I could use a pair of shoes, size 7. I was in the war of 1898-1901, and saw active service in the Philippines, but so far have failed to receive any pension. Probably some of my comrades or friends can help me to secure a discarded suit or shoes, good enough to wear out here. C. H."

Haven't you a suit with a little wear left in it that you could part with for this veteran?

NEW YORK SOCIETY

New York, Aug. 21.—[Special.]—Mr. and Mrs. William Carrington Stettinius are visiting Mr. and Mrs. Edward E. Stettinius at Locust Valley, L. I., having returned from a cruise on the Corsair.

The Duchess de Gramont and her two sons were the week-end guests of Mr. and Mrs. John North Willys at Oyster Bay, L. I.

Mrs. Theodore Frelinghuysen and Anthony J. D. Biddle Jr. were among those entertaining at luncheon yesterday in the Italian garden of the Ambassador hotel.

Mrs. Sydney Whelan entertained at luncheon yesterday at the Marguery. Mrs. Alan L. Corey was among her guests.

Bright Sayings of the Children

Hugh plays at dolls with his sister. Upon being asked if he liked dolls he replied: "I ought to; I'm the father of three of them." L. R. S.

The Tribune will pay $1 for each childish saying printed. The story told must never have been printed in any magazine or paper. It is not possible to acknowledge or return unavailable contributions. Please write on one side of the paper. Address Bright Sayings to Aunty Bee, Tribune, Chicago.

Donald's father and little sister went out in the yard to see why Donny was late for supper. They found him uncomfortably perched in the apple tree afraid to come down.

Helen called to him: "Danny, tum down fum dere; you isn't a bird."

J. N.

Fannie was in a peck of trouble. While playing with a group of small friends she fell, stained her frock, tore her stocking, and skinned her knee.

When she came home mother asked, "Did you cry, dear?"

"Of course not," replied Fanny; "there wasn't any of my own folks there."

M. M. B.

Dance Frock Reflecting Spanish Inspiration

by Mary O'Connor Newell

NEW YORK.—[Special Correspondence.]—New party styles are peppered with periods. This apparently is the only modern note about them. The splendiors of Italian, French and Spanish courts at their highest are to be ours. We have only to choose which to court.

We have been clad in cloth of gold and cloth of silver at parties for some seasons now, but the line has been straight and sheathlike, or draped. Now we are to spread out skirts like Spanish infantas or duchesses of the Italian renaissance and goodness knows where we are to get the manner that went with such clothes. Spanish royal ladies had no legs, you will remember. If so, what are we to do with the new silver green chiffon hose 5th avenue is mad about, and the sunburned skin tones of pink?

A mild suggestion of the new period fashions is reflected today in a silver cloth dance frock of Spanish inspiration. There is little new about the dipped sides except their lining of gorgeous rose, but I'll wager you never saw such rose embroidery and such a wealth of embroidered and silver fringed scarfing outside of a picture or when Carmencita danced. That will be us the coming winter.

Indorses Deaconess Drive.

The Chicago Association of Commerce reported yesterday it had indorsed the campaign of the Evangelical Deaconess hospital, 408 Wisconsin avenue, which is seeking $500,000.

MOTION PICTURE DIRECTORY

DOWNTOWN

ENGAGEMENT EXTENDED!

JESSE L. LASKY'S PRESENTATION OF THE COVERED WAGON

A Paramount Picture

Founded Upon Emerson Hough's Splendid Romance of the Oregon Trail.

To the Theatre-Goers of Chicago

On account of the unprecedented interest caused by the announcement of the final performance of THE COVERED WAGON at the WOODS THEATRE, supplemented by the deluge of mail orders and applications at the box office for seats, it is with a great deal of pleasure that I announce I have been able to make arrangements to continue THE COVERED WAGON at the WOODS THEATRE for a few more weeks. In the many years that I have been connected with the American theatre never before have I played an attraction that has given such universal satisfaction and aroused such widespread commendation as THE COVERED WAGON, and it is for this reason that I have rearranged the bookings at the WOODS THEATRE to keep this great American picture for a few more weeks.

(Signed) A. H. WOODS.

WOODS' THEATRE — TWICE TODAY AND TWICE EVERY DAY, INC. SUN. At 2:20 and 8:20

PRICES: NIGHTS AND SATURDAY MATINEE, 50c, $1 AND $1.50. OTHER MATINEES, 50c AND $1. PLUS TAX.

Remember, This Will Be Your Only Opportunity to See This Superb Picture in Chicago This Season

NEW JONES, LINICK & SCHAEFER ORPHEUM — STATE AT MONROE — 8:30 A.M. Continuous 12 P.M.

Mrs. Reid Appears in Person at 1:30, 4:30, 8 p.m.

Mrs. Wallace Reid in "HUMAN WRECKAGE" with JAMES KIRKWOOD

MAE TINEE, TRIBUNE, Says: "There isn't a part in the picture that isn't well acted. It has been finally produced, and of course, behind it is the memory of Wallace, the Bonny, who in his heyday was strangled in the octopus arms of dope."

BALABAN & KATZ — WORLD'S WONDER THEATRE — CHICAGO

Our Freezing Plant Kills Heat

Two Great Pictures — FRANK BORZAGE'S CHILDREN OF DUST — It will make your whole being pulse with intense feeling. Johnny Walker, Lloyd Hughes, Pauline Garon, Bert Woodruff

BUSTER KEATON In His New Comedy "THE LOVE NEST" — A Glowing Frame of Stage Numbers. Syncopation Week is coming. Watch for it.

Bargain Matinee to 1 P. M. Admits to All Specialties. 39c

Coming Monday — The drama of blazing excitement and a girl's fight for love and name. THOS. H. INCE'S LATEST "HER REPUTATION" — May McAvoy, Lloyd Hughes, Brinsley Shaw

Coming! "The Silent Command" "A Thrilling Romance of the Sea"

STATE-LAKE — ORPHEUM CIRCUIT — VAUDEVILLE—EXCLUSIVE PHOTOPLAYS — "THE PURPLE HIGHWAY" with MADGE KENNEDY — A Paramount Picture — At 11:15 a. m., 2:05, 4:50, 7:30, 10:30 p.m.

McVICKERS — MADISON AT STATE — MINA KROKOWSKY, Violiniste; NAVAJO RECOLLECTIONS; "OUR GANG" COMEDY "BACK STAGE" — JOHNNY HINES in GEO. M. COHAN'S "LITTLE JOHNNY JONES" — McVICKERS SYMPHONY ORCESTRA, SPITALNY, Conducting

GREATER MOVIE SEASON — Starts Monday — POLA NEGRI in "THE CHEAT"

BALABAN & KATZ ROOSEVELT — STATE ST. NEAR WASHINGTON — LAST WEEK — STRANGELY SPECTACULAR—AMAZINGLY BEAUTIFUL — UNBELIEVABLY THRILLING — "DOWN to the SEA in SHIPS"

COMING MONDAY — *She Will Fire Your Blood and Melt Your Heart* — NORMA TALMADGE — CONWAY TEARLE — WALLACE BEERY AND A HUGE CAST — "ASHES of VENGEANCE" — Their First Super-Production—The Story of a Great Love that Overcame a great Hate.

A PHENOMENAL HIT IN NEW YORK AT $2 — YOU'LL SEE IT HERE AT POPULAR ROOSEVELT PRICES

We do not believe the public should be forced to pay $1.50 or $2 for ANY film production.

RANDOLPH — STATE and RANDOLPH — ELAINE HAMMERSTEIN AND ELLIOTT DEXTER TOGETHER IN Broadway Gold

CASTLE — STATE AT MADISON — EXCLUSIVE CHICAGO SHOWING — United Artists Present "MARK OF ZORRO" — DOUGLAS FAIRBANKS' —greatest production— 8:30 A. M. Continuous 12:30 A. M.

ORCHESTRA HALL — MICHIGAN AT JACKSON — Popular Prices — in HIS 13th WEEK of SAFETY LAST — CONTINUOUS FROM 11:30 A.M.

Coming! "If Winter Comes" "Mightier Than The Book"

NORTH

JULIAN — 918 BELMONT — "POOR MEN'S WIVES"

BUGG — LINCOLN and ROBEY — WALTER HIERS "60c AN HOUR"

BUCKINGHAM — 3319 N. CLARK ST. — WALTER HIERS, JACQUELINE LOGAN "60c AN HOUR"

PANORAMA — 717 SHERIDAN ROAD — Double Feature — JOHNNY HINES—"LUCK" — Max Linder—"The Three Must Get There"

REGENT — 6746 SHERIDAN ROAD — Double Feature Day — RALPH CONNORS—"Man from Glengarry" — HOOT GIBSON—"OUT OF LUCK"

ADELPHI — 7074 N. CLARK ST. — Today and Tomor. 7 to 11 — COLLEEN MOORE, JAMES MORRISON "THE 'NTH COMMANDMENT"

ARGMORE — Argyle and Kenmore Ave. — RALPH GRAVES—"MIND OVER MOTOR"

PARKSIDE — CLARK and NORTH AVE. —MATINEE DAILY— Harry Morey, Mary Astor—"THE RAPIDS"

LAKE SHORE — Broadway at Belmont — MAY McAVOY—"ONLY 38"

LUBLINER & TRINZ AMUSEMENT CENTERS

COVENT GARDEN — 2653 N. Clark St. Matinee Daily — —Last Times Today— Booth Tarkington's "PENROD AND SAM" with BUDDY MESSENGER

BIOGRAPH — 2433 Lincoln Avenue, Matinee Daily — ALICE LAKE and KENNETH HARLAN "I AM THE LAW" — And H. C. Witwer's "Fighting Blood," No. 11

VITAGRAPH — 3133 Lincoln Avenue, Matinee Daily — JOHNNY HINES—"LUCK"

KNICKERBOCKER — 6217 Broadway, Matinee Daily — JACK HOLT "A GENTLEMAN OF LEISURE"

PERSHING — Lincoln and Wilson, Matinee Daily — WALTER HIERS and JACQUELINE LOGAN "SIXTY CENTS AN HOUR" — And H. C. Witwer's "Fighting Blood," No. 11

LAKESIDE — 4730 Sheridan Road, Matinee Daily — BRYANT WASHBURN and EVA NOVAK "TEMPTATION" — OUR GANG COMEDY—"Pleasant Journey"

ELLANTEE — Devon and Clark, 6:30, Continuous to 11 — DOUGLAS FAIRBANKS "THE AMERICANO"

NORTH

WINDSOR — CLARK NEAR DIVISION — JACK HOLT—"A Gentleman of Leisure"

BRYN MAWR — Bryn Mawr at 'L' Sta. — Norma Talmadge—"Law of Compensation"

NEW CLARK — Clark Street, Near Wilson — MARY ALDEN—"A WOMAN'S WOMAN"

DE LUXE — ON WILSON AVE. AT "L" STATION — Colleen Moore—"The 'Nth Commandment"

DEARBORN — 40 W. DIVISION — LON CHANEY—"THE SHOCK"

BALABAN & KATZ RIVIERA — BROADWAY AND LAWRENCE — *Here at last! From its record breaking run at the Roosevelt!* Lionel Barrymore, ALMA RUBENS in Blasco Vicente Ibanez' story that surpasses even his "Blood and Sand" and "Four Horsemen" — ENEMIES OF WOMEN — *Distinctive Stage Creations* — To Avoid Crowds, Attend Bargain Matinees (Except Saturdays, Sundays and Holidays)..... 28c — Doors Open 1 P. M. Performance 1:20.

LUBLINER & TRINZ PANTHEON — SHERIDAN RD. AT WILSON — Entertainment for the Discriminating — GLORIA SWANSON in "Bluebeard's 8th Wife" and BEN TURPIN in "Where Is My Wandering Boy This Evening?" — Stage Specialties — CARMI & MAGINI — PANTHEON ORCHESTRA — BARGAIN MATINEE, ALL SEATS TO 6:30, 22c — Next Sun.—T. Meighan, "Homeward Bound"

HOWARD — DAILY MATINEE — ALICE TERRY, RAMON NAVARRO "Where the Pavement Ends" "The Pill Pounder" — Tomorrow—"I AM THE LAW"

KEYSTONE — 3912 SHERIDAN RD. — *A Rex Ingram Production* — "WHERE THE PAVEMENT ENDS" WITH ALICE TERRY

SOUTH

BALABAN & KATZ TIVOLI — COTTAGE GROVE AV & 63rd St — *The season's most phenomenal success!* LIONEL BARRYMORE, Alma Rubens and Big Cast — Blasco Vicente Ibanez' greatest story, surpassing even his "Blood and Sand" of "Four Horsemen" — ENEMIES OF WOMEN — Distinctive Stage Creations — TO AVOID CROWDS ATTEND BARGAIN MATS. Price Daily (Except Sundays & Holidays). 28c — Doors Open 1 P. M. Performance 1:20

STRATFORD — 63RD ST AT HALSTED — MATINEE DAILY ADMISSION TO 6:30 22c — GLORIA SWANSON in "Bluebeard's 8th Wife" — Larry Semon Comedy "The Midnight Cabaret," "Bluebeard's Prologue, 'Bluebeard's First Seven'" — Starting Sun. THOS. MEIGHAN in "HOMEWARD BOUND" — "SILHOUETTE," A DANCE IN SHADOWS

WOODLAWN — GLORIA SWANSON in a dazzling picturization of the tremendous stage success—"Bluebeard's 8th Wife" — LARRY SEMON in "A Midnight Cabaret" — Coming Next Sunday for One Week THOMAS MEIGHAN in "HOMEWARD BOUND"

CHATHAM — COTTAGE GROVE AT 75TH STREET — "WHERE THE PAVEMENT ENDS" with ALICE TERRY and RAMON NAVARRO

PRAIRIE GARDEN — 5748 Prairie Ave. — ESTELLE TAYLOR, MAE BUSH, WALLACE BEERY, TULLY MARSHALL in the Great Broadway Success "ONLY A SHOP GIRL"

HARPER — 53RD AND HARPER AVE. 7 TO 11:30 — ANITA STEWART "THE LOVE PIKER" — COMEDY and PRIZMA

LEXINGTON — 1162 E. 63RD STREET, MATINEE DAILY — JACK HOLT "A GENTLEMAN OF LEISURE" — Also Lupino Lane—"The Artist"—A Scream

HARVARD — 63RD AT HARVARD, MATINEE and NIGHT — JOHNNY HINES—"LUCK"

KENWOOD — 1225 E. 47TH ST. Last Times Today — REX INGRAM'S "WHERE THE PAVEMENT ENDS" with Alice Terry and Ramon Navarro

SHAKESPEARE — 43D AND ELLIS, Double Feature — WALTER HIERS—"60c AN HOUR" — HOOT GIBSON—"OUT OF LUCK"

VISTA — ASCHER'S 47TH & COTTAGE GROVE — Richard Dix, Helene Chadwick—"Quicksands" — Collier's Weekly Story—"Fighting Blood," 11

KIMBARK — 6240 KIMBARK AVE. — GLORIA SWANSON, ELLIOTT DEXTER "SOMETHING TO THINK ABOUT"

HAMILTON — 71ST AT PAXTON — WALTER HIERS—"60c AN HOUR"

VERNON — 436 E. 61ST — MILTON SILLS—"LEGALLY DEAD"

DREXEL — 858 E. 63RD ST. MATINEE DAILY — Ramon Navarro—"Where the Pavement Ends"

LUBLINER & TRINZ MICHIGAN — Garfield and Michigan —Matinee Daily— JAS. KIRKWOOD, MARY CARR "YOU ARE GUILTY"

JACKSON PARK — Stony Island at 67th, Cont. 2-11:30 P.M. — ANITA STEWART "THE LOVE PIKER" — Snub Pollard—"Sold at Auction"

WEST

KEDZIE ANNEX — 3210 W. MADISON — Colleen Moore—"The 'Nth Commandment" — Buster Keaton Comedy—"Day Dreams"

NEW VIRGINIA — MADISON STREET AT HALSTED — DOUGLAS MAC LEAN—"MAN OF ACTION"

GOLD — 3411 ROOSEVELT RD. — Harry Morey, Mary Astor—"THE RAPIDS"

ASHLAND — MADISON STREET NEAR ASHLAND BOULEVARD — DOROTHY DALTON—"Law of the Lawless"

LUBLINER & TRINZ AMUSEMENT CENTERS

WEST END — 121 N. Cicero Ave. Matinee Daily — MILTON SILLS and CARMEL MYERS "THE LAST HOUR" — ALICE LAKE and KENNETH HARLAN

MADISON SQUARE — 4730 Madison, 6:30 cont. to 11 — "I AM THE LAW"

CRAWFORD — Crawford and Madison, Matinee Daily — MILTON SILLS and CARMEL MYERS "THE LAST HOUR"

WILSON — Madison and Western, Matinee Daily — ALICE LAKE and KENNETH HARLAN "I AM THE LAW"

PARAMOUNT — 2648 Milwaukee Ave. Matinee Daily — ANITA STEWART "THE LOVE PIKER"

LUBLINER & TRINZ SENATE — Chicago's Finest Entertainment — "ENEMIES OF WOMEN" With Lionel Barrymore and Alma Rubens — A Sensation PIATOV AND NATALIE, Premier Dance Artists — ART KAHN ORCHESTRA — Note—On account of program's length performances will start at 1:00 p. m. — Starting Next Sunday, THOMAS MEIGHAN in "HOMEWARD BOUND"

BALABAN & KATZ CENTRAL PARK — ROOSEVELT RD. & CENTRAL PARK — Our Freezing Plant Kills Heat — "I AM the LAW" — Edwin Carewe's great story of Northland, Kenneth Harlan, Gaston Glass, Alice Lake, Rosemary Theby, Noah and Wallace Beery.

MARSHALL SQUARE — 22nd St. and Marshall Blvd. — LAST TIMES TODAY "MAN AND WIFE" WITH ALL STAR CAST. Also BEN TURPIN—"Home Made Movies" — VAUDEVILLE SPECIALTIES

BROADWAY STRAND — Roosevelt Rd. at Pulaski — LAST TIMES TODAY "MAN AND WIFE" WITH ALL STAR CAST. Also BEN TURPIN—"Home Made Movies" — VAUDEVILLE SPECIALTIES

HAMLIN — 3826 W. MADISON ST. —MATINEE DAILY— Kenneth Harlan—"I Am the Law" — BEN TURPIN—"HOME MADE MOVIES"

SAVOY — 4346 W. MADISON — FRANK KEENAN—"SCARS OF JEALOUSY" — Also BUSTER KEATON—"DAY DREAMS"

MADLIN — MADISON STREET NEAR LINCOLN STREET — DOROTHY PHILLIPS—"Slander the Woman"

NORTHWEST

NEW TIFFIN — NORTH AV. at KARLOV — —DOUBLE FEATURE PROGRAM— JACK HOLT "A GENTLEMAN OF LEISURE" — LARRY SEMON "THE MIDNIGHT CABARET" — Stuart Barrie at the Organ

CRYSTAL — NORTH AV. AT WASHTENAW — Matinee Prices Prevail Until 6:30 — "A GENTLEMAN OF LEISURE" with JACK HOLT

IRVING — IRVING PARK BLVD. AND CRAWFORD — —ONE DAY ONLY— PAT O'MALLEY, HELEN JEROME EDDY, MARGUERITE DE LA MOTTE "THE $10 RAISE"

COMMODORE — 3105 Irving Park Blvd. Phone Juniper — Matinee 2 to 5:30 P. M. — JACK HOLT "A GENTLEMAN OF LEISURE" — SAME SHOW TOMORROW

RIVOLI — Elston-Crawford-Montrose — "Where the Pavement Ends" Alice Terry and Ramon Navarro, from book by John Russell. Bull Montana—"The Twins." Gordon's Orchestra.

AUSTIN

PLAISANCE — 406 N. Parkside Ave. at Lake St.—Mat. — WALTER HIERS "60c AN HOUR"

PARK — LAKE ST. AT AUSTIN BLVD. — MILTON SILLS—"LEGALLY DEAD"

AUSTIN — 5819 W. MADISON — LON CHANEY—"THE SHOCK"

OAK PARK

OAK PARK — Wisconsin Ave.—1 Block S. "L" Station—Matinee Daily — ALICE LAKE and KENNETH HARLAN "I AM THE LAW"

Subscribe for The Tribune

"The hits you made yesterday won't win the game today."—P. E. LANNER, Patient, U. S. Veterans' Hospital, Maywood, Ill.

The Tribune awards Mr. Lanner $5 for the above and will pay hereafter $5 each day for the best motto submitted by a reader. Address "Mottoes," care The Tribune. Please state occupation.

WINNIE WINKLE, THE BREADWINNER: Foiled!

Society Folk Center Interest on Gardens Meeting, Exhibit

…of the Lake Geneva Garden club will discuss a questionnaire … flowers and vegetables this afternoon … o'clock at the Lake Geneva … of Mrs. Silas J. Llewellyn. … and Robert Sampson … invited to speak. … failed to dampen the en… of motor parties that at… floral show on the north … and the late afternoon … making the tour of gar… by members of the … Garden club. Several … were added to the … by the club each year to … Gardens association of Chi…

… the awards for flower dis… first prize which went … for the best … annual larkspur. Mrs. … Stonehill took a second … from her gardens, and … went to Mrs. Samuel Mark … and snapdragons, and a … Mrs. George Pick for …

… decoration Mrs. Samuel … first prize and Mrs. Julius … president of the club, an … Mrs. Rosenwald … award on a display from …

Mr. and Mrs. George Horace Lorimer of Philadelphia are the guests of … Mrs. Gilbert E. … in Lake Forest.

Mrs. G. Douglas Rankin of Hartford, Conn., and her daughter, Miss … Rankin, are the guests of … Mrs. Laurence … of Evanston.

Mr. and Mrs. John B. Drake are spending a few days this week in …

Mr. and Mrs. George Richardson of … are making their headquarters at Barrington, while touring the Berkshires.

Mrs. George Taylor, who is at the Congress club, Lake Geneva, had a small house party of Chicago guests over the week-end.

Mrs. F. E. Nellis, also at the Congress club, has her parents, Mr. and Mrs. Charles Post of Pasadena, formerly of Chicago, as guests this week.

The Arden Shore pageant, to be given in the grounds of the north shore home, begins this afternoon at … o'clock. It consists of singing, dances, and tableaux, and will be acted by the 300 mothers and children in the camp. Mrs. William E. Casselberry … the list of hostesses.

The marriage of Miss Margaret Kalman Bailey and Leon Polakoff, son of M. B. Polakoff, will take place this evening at 516 South Michigan avenue.

Mrs. L. E. Gairns of 1118 Merrill avenue announces the engagement of her daughter, Mildred, to Duncan Knight, son of Mr. and Mrs. Thomas D. Knight of the Virginia hotel.

Mrs. Richard A. Connell of 1305 Astor street is in the city for a few days making preparations for a house party for twenty guests from Chicago, to be given over Labor day at her summer place at Twin Lakes, Mich.

Mr. and Mrs. Edgar J. Strawbridge of Oak Park have departed for Mount Clemens, Mich., where they will join their daughter, Kathryn, and later go east for several weeks.

Mrs. Morris Rosenbach of 1138 Hyde Park boulevard and her young son, Philip, are spending the month of August at Atlantic City.

Dr. and Mrs. Jacob Frank of 2748 Pine Grove avenue have returned from a sojourn at Atlantic City.

Mr. and Mrs. John Andrew Williamson announce the marriage of their sister, Margaret Munro, to Dr. Mark William Trude, which took place last Saturday, Aug. 18.

Mr. and Mrs. John P. Lorge of 2248 West Monroe street announce the marriage of their daughter, Adeline Susanne, to Francis Joseph Thurber, son of Mr. and Mrs. Adolph Thurber, which took place on Saturday, Aug. 18.

* *

Chicagoans in Paris.

[Chicago Tribune Foreign News Service.]

PARIS, Aug. 21.—The following Chicagoans have registered at the Paris office of THE TRIBUNE: Mr. and Mrs. Herman Kramer, Miss Melba Kramer, Leonard F. Erikson, Sidney E. Ellstrom, Mr. and Mrs. C. O. Ellstrom, Miss Matilda Riemer, G. B. Tuthill, Mr. and Mrs. Leopold Kling, Clarence A. Ludlund, Mr. and Mrs. W. T. Sherman White, Miss Evelyn White, Sherman White, Senator and Mrs. James J. Barbour, Miss Elizabeth Barbour, Mr. and Mrs. George M. Mason and son, W. B. Frankenstein, Mrs. J. Frankenstein, Miss Helen Frankenstein, Mr. and Mrs. A. Soriano, Mr. and Mrs. R. F. Lowenstein, Miss Dorothy Lowenstein, Mr. and Mrs. Max Manteur, Miss Rose Manteur, Mark G. Harrison, Miss Clara K. Lawrence, Mrs. L. E. Franklin, and Miss Elsie Stevens.

ANSWER TO WHAT'S WRONG HERE

Do not serve too much food at your parties. The fashion of groaning boards went out with the war when we learned the truth of the old proverb, "Enough is better than a feast

Well-Informed People Everywhere are making Grape-Nuts with milk or cream a part of their regular diet—

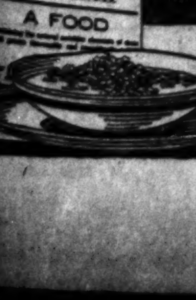

A Complete Food

Women Speed Plans for Camp Algonquin and Ice Fund Fete

BY LOUISE JAMES BARGELT.

A general meeting of all the women interested in the midsummer frolic and charity fête to be given for the benefit of the Tribune Free Ice fund and Camp Algonquin on Aug. 27 was held yesterday at the Trianon under direction of Mrs. Charles S. Clark, chairman of the executive committee.

It was announced that Frances Ingram, the grand opera star, accompanied by Miss Elsie Barge, pianist, would appear on the program.

Further plans for the success of the fête were made along a number of different lines. Miss Lillian Baker and Mrs. Gilman W. Petit, co-chairman of the hotels committee, are distributing large posters and window cards throughout the city and have representatives assisting them in every hotel on the south side.

The ticket committee, of which Mrs. Bion J. Arnold is chairman, will have tickets on sale at all the large downtown hotels.

The committee on flowers and favors has thousands of flowers donated by wholesale florists and a thousand balloons to distribute to the dancers.

Following is a list of the committees:

EXECUTIVE—Mrs. Charles S. Clark, general chairman; Miss Helen Hamilton, vice chairman.

BOXES AND PUBLICITY—Miss Sylvia Mueller.

PATRONESSES—Mrs. Charles S. Peterson.

TICKETS—Mesdames Bion J. Arnold, Harry M. Boon, Wallace B. Coombs, John S. Maurer, William Rothman, Marshall D. Wilber, J. M. Baker.

PROGRAM—Mesdames Samuel J. Kennedy, Joseph Cummins, De Witt D. Lash, A. B. Herrmann, Hanna Butler.

FLOWERS AND FAVORS—Mesdames G. E. Stanton, Bayard Holmes, Guy Fox, Robert L. Holmes, C. D. McChesney, and Misses Delisia Lane, Kathleen O'Brien, Pauline Kelley.

ORGANIZATIONS—Mesdames Charles E. Caldwell, A. R. E. Wyant, John C. Young, J. H. Brinkerhoff, Thomas S. Harper, F. K. Anderson, Walter E. Seymour, George D. Taylor, Lewis B. Sinclair, and Dr. Anna R. Ranes.

SOUTH SIDE HOTELS—Miss Millian Baker and Mrs. Gilman W. Petit, chairmen; Mesdames E. W. Oliver, John McPherson, P. W. Phillips, Charles Miller, Edward Kiefer, Charles H. Loewenthal, W. F. McKee, W. B. Hurlbut, Mabel G. Reinecke, William Rothman, J. Ellsworth Gross, and Miss Helene Dickey.

PATRONS AND PATRONESSES—Mr. and Mrs. W. B. Austin, Mrs. T. B. Blackstone, Mrs. L. B. Bishop, Mrs. E. W. Bemis, Mrs. J. E. Gross, Clara L. Burnham, Mrs. E. S. Bailey, Dr. Sara C. Buckley, Frank D. Ayers, A. O. Eberhart, Maj. Gen. Milton Foreman, F. J. Foster, B. E. Sunny, Lionel Robertson, Dr. B. H. Bartfield, Mrs. Rudolph Menn, Mrs. G. A. Mueller, James C. Jeffery, Miss Grace Temple, Dr. A. L. Wynecoop, Mrs. W. B. Laird, Mrs. Adele S. Martin, Mrs. L. E. Yager, Mr. and Mrs. K. M. Landis, Judge and Mrs. Marcus Kavanagh, Mr. and Mrs. McKenzie Cleland, Mr. and Mrs. Charles S. Deneen, Senator and Mrs. T. S. Hair, Senator and Mrs. McMurray, Capt. and Mrs. Evers, Mr. and Mrs. J. B. Campbell, Mr. and Mrs. A. L. Headburg, Mr. and Mrs. Sidney Smith, Mrs. Guy Guernsey, and Messrs. and Mesdames William Fetzer, F. H. Lorish, C. L. Poague, W. L. Sharp, H. P. Eames, Linn White, C. H. Sergel, A. A. Stagg, J. E. Waters, L. S. Tiffany, L. E. Armijo, Charles Willson, P. E. Wagner, Aldin Wager, M. D. Miller, G. W. Porter, G. E. Kidd, H. E. Pratt, V. H. Munnecke, Julius Rosenwald, C. S. Peterson.

Plans have been completed for the entertainment to be given at Marks Nathan orphanage, 1550 South Albany avenue, by Mrs. Salo Auerbach of the Webster hotel, on Thursday next at 2 p. m. This is the third annual entertainment which Mrs. Auerbach has given in honor of the birthday anniversary of her son, Seymour, who will be 14 on Thursday. Each year Mrs. Auerbach gives this entertainment to about 350 orphan children.

A benefit recital for Chicago's blind will be given on Thursday evening at the Pleasant Auditorium, 1900 Marshall boulevard. Elsi Luetcke will give the recital.

* *

Drama League to Be Host.

The Drama League of America will entertain members of the School of the Theater this evening at the Three Arts club. Donald Robertson will speak on the civic and repertory theater. Miss Alice Murray Houston of Evanston will act as hostess.

MEN'S FASHIONS

BY A. T. GALLICO.

Trousers Too Short.

NEW YORK.—[Special Correspondence.]—The gentleman of the illustration who seems to have nothing above the arms is picturing another variation of the too short trouser story. This time we see what happens when one wears spats and trousers that do not come down to the prescribed place on the ankle. A gap between spat and trouser bottom shows that all is not as right as it should be. In fact, the discrepancy in the length of the trousers is shown more because of the presence of the spats. The trousers must come down over the back of the heel and over the instep, whether spats are worn or not.

And speaking of spats, they are correct when worn with street clothes, but never with sport clothes. This may seem like unnecessary advice. But after a costume that I saw at a country club not long ago, it seems that here and there the most impossible getups are indulged in. The outfit in question was worn by an elderly gentleman and consisted of a knickerbocker suit, white linen cap, a black three-quarter length top coat, golf stockings, and over them spats. You are right. It was a remarkable and unusual sight.

Fashionotes.

With the approach of fall we begin to look for signs of formality in attire. A wing collar and a stiff bosomed shirt is one of the strongest signs that formal demands of the city are more in a man's mind than the call of the golf course or the seashore. I saw one today. Stiff bosomed shirt with horizontal stripes, wing collar, bow tie, gray suit, spats, and stick. A neat getup, and one that will always give the observer the impression that the man wearing it knows how to dress.

"Ripples"

This Fascinating Coiffure can be arranged with one's own hair no matter how uneven if it is WAVED and ALL THE ENDS CURLED by NESTLE LANOIL PROCESS as we do it at BURNHAM'S.

And we also make the "RIPPLE PINON" for ladies who wish to cover dyed or streaked hair until it grows its natural color.

Our Experts Always At Your Service

E. BURNHAM INCORPORATED 138 North State Street

How to Be Happy Though Married

By DORIS BLAKE

Will a bonus for every baby insure larger families and healthier future citizens?

Nathan Straus Jr., author of the Straus law now on the statute books of the state of New York prohibiting landlords from discriminating against children in leasing apartments, is an authority on child welfare, having worked eighteen years with his father in combating infant mortality, and he suggests subsidized motherhood for the development of our future civilization.

So far France is the only country to put a price on a baby's head. A specific number of francs is given to the parent by the French government with the advent of every future citizen of that country. And the government adds to this each month until the child is 14 years of age. Children of French officers are educated at private schools at the expense of the government.

In comparison with other nations the United States is said to be sadly behind in legislation for the protection of its future citizenship.

There are approximately a half million babies lost each year through causes in large measure preventable. There is further mortality among babes of working mothers, the result of inadequate medical care.

With these fatalities and the increasingly widespread practice of birth control, one may rise to inquire how long will it take the old American stock to die out?

Legislation to prevent infant mortality and protect working mothers would seem to require little lobbying when it is realized that the future of the country lies in the cradle. Nothing short of maximum results should be aimed for and achieved.

On being asked what he meant by the bonus for babies, Senator Straus said:

"I believe it would be a good investment for the state to pay a mother a cash bonus for every baby that she adds to the population. This would, I believe, be a step toward the solution of the great social problem and would contribute toward a healthier and happier coming generation.

"A difficulty confronting most young men contemplating marriage at an early age is the fear that, although they are able to support a wife, they will not be able to feed and clothe a family. Consequently, thoughtful men of modest means postpone marriage to a later age than their own preference, their own inclinations, and the well being of society would make desirable. This contributes to the social evil.

"If a young man about to marry knew that the state would help him toward supporting the future citizens which might be provided by his marriage he would view the problem in a different light. Motherhood subsidies would thereby assist in promoting early marriage among the best class of the population. The shiftless and the thoughtless are ready to undertake the responsibilities of marriage without considering to what it may lead. But substantial and intelligent men and women—those most capable of rearing children who would be of real benefit to the state—are now deterred by pecuniary fears that might be alleviated if not completely removed.

"Moreover, I believe a mother has performed a dangerous duty to quite the same degree as has the soldier, to whom a bonus is properly accorded. One has fought to protect civilization. He has risked his life to safeguard all we hold dear, and we should show our appreciation of this indebtedness even though we cannot fully discharge the debt by a financial obligation. The same arguments are even more compelling when applied to motherhood. Mothers risk their lives to perpetuate civilization. They, too, are in like or greater measure deserving of a cash bonus as evidence of the state's appreciation of the service which they have rendered.

DORIS BLAKE ANSWERS

Question of Inches.

"Dear Miss Blake: About a year ago I made the acquaintance of a young man whom I learned to love dearly. We have gone out several times together, and he has told me he likes me.

"What worries me is that he confessed to one of my friends that he thinks I am too tall for him. He is of average height, while I am close to 6 feet.

"Do you believe that can be a reason for his not being fond of me? I always considered that my height helped rather than harmed my attractiveness. TALL GIRL."

I expect it is an elemental trait of the male to want a woman to be able to look up to him. Not being one of his sex, I can't say for certain, but I imagine it must be a bit disconcerting to view a future mate from a perspective that sets her towering over him. However, if his affection is as deep as yours, I doubt if he would hesitate on a matter of inches, do you?

U. S. Honors Chicagoan.

Washington, D. C., Aug. 21.—[Special.]—Announcement was made by Secretary of Commerce Hoover today of the appointment of James E. Miller of Chicago as trade commissioner to Calcutta, India.

PATTERNS BY CLOTILDE.

WOMAN'S AND MISSES' SLIP.

This slip has a camisole top and is cut in one piece.

The pattern, 1514, comes in sizes 16 years and 36 to 44 inches bust measure. Size 36 requires 2⅝ yards of 32, 36 or 40 inch material.

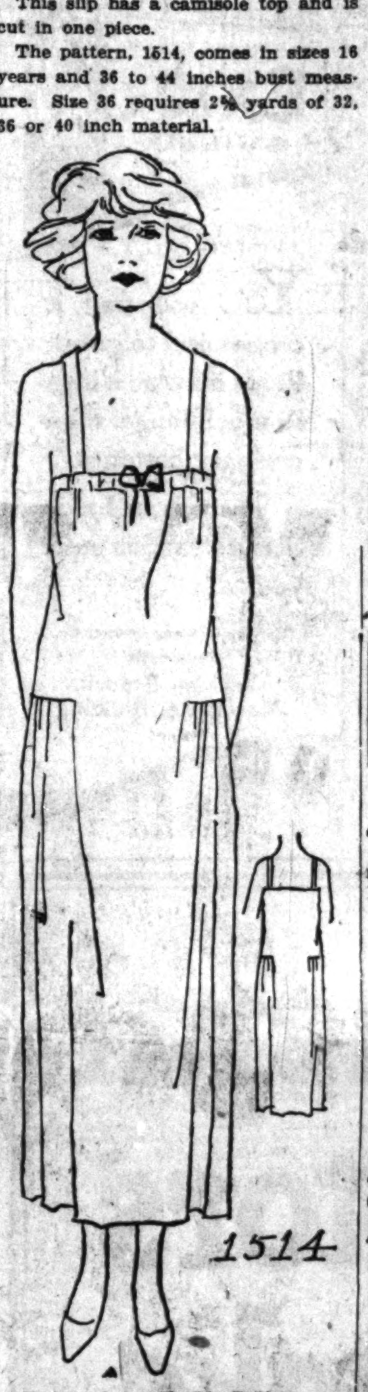

1514

How to Order Clotilde Patterns.

Write your name and address plainly on dotted lines, giving number and size of such patterns as you want. Inclose 10 cents in stamps or coin [coin preferred; wrap it carefully] for each number, and address your order to Clotilde, CHICAGO DAILY TRIBUNE.

Order Blank for Clotilde Patterns.

CLOTILDE, DAILY TRIBUNE, CHICAGO.

Inclosed find $........ Please send me the Clotilde patterns listed below:

Pattern number. Size. Price.

....

Name ....

Street ....

City ....

State ....

Note—Clothilde patterns are made in New York exclusively for THE CHICAGO DAILY TRIBUNE. They are perfect in fit, up to date in style, and the easiest of all patterns to use.

WASHINGTON SOCIETY

Washington, D. C., Aug. 21.—[Special.]—Senator Reed Smoot, who has been in Washington for several days since his return from Europe, left last night to join Mrs. Smoot in Utah. He will return to the capital early next month.

Senator George Wharton Pepper has returned to Maine after a flying trip to Philadelphia, and is at present camping in the Maine woods with Senator Frederick Hale.

Gen. Pershing will leave Washington on Thursday to spend Friday at Camp Devens, Mass. From there he will go to Camp Custer, Mich., to spend Saturday, returning to Washington the first of the week.

Alan F. Winslow of the state department is spending part of his leave with Mrs. William R. Castle Jr. and Miss Rosamond Castle, his fiancée, at Mattapoiset, Mass. Later he will go to his home in Illinois for a brief visit before returning to the state department.

EMBARRASSING MOMENTS

The Tribune will pay $1 for every letter published on "The Most Embarrassing Moment of My Life." Address Embarrassing Moments, Chicago Tribune. Write on one side of the paper. No manuscript returned.

Such a Surprise.

At a party recently I had my most embarrassing moment.

I walked up to one of my friends and remarked: "O, how nice you look, Ethel. I don't recognize you."

"You don't say so," she replied.

E. R.

In the Family.

I attended a dance one night in a town where everybody knew everybody else. I had visited this place before, and had met a man, I knew he was "Mr. James," but that was all I remembered about him.

While dancing with an acquaintance who knew everybody, I asked: "What became of Mr. James who was here when I visited before?"

"Which Mr. James?" he asked.

"I don't know his first name," I said, "but the one who looks as if something had fallen on his head and knocked it down into his shoulders."

"O," said he, "his name is Frank, and is my half brother. He is away on business, but will return soon. I'll tell him you asked about him."

"Thank you—er—er—he was always so nice to me," said I, feebly.

"D. R. F."

WHAT'S WRONG HERE?

Answer at bottom of this page.

TRIBUNE COOK BOOK

BY JANE EDDINGTON.

Poached Pears.

Pears cooked gently in a sugar sirup, which way of cooking the old cooks and the great used to call poaching, are almost too sweet, just as are pear preserves, for frequent eating, but they make an elegant dessert with whipped cream, or even with ice cream, and can be served handsomely.

This year I have varied my usual recipe by substituting a fruit sirup for that of plain sugar. One which was part currant juice and part blackberry produced a handsome colored pear for immediate use, and there was no need to hunt around afterwards to find a use for the extra sirup, since it was poured into a jelly glass and set like any jelly or perhaps more like any jam, when it cooled. It was a case of eating your cake and having it, too, as fas as those juices were concerned. Their measure of sugar was added to them, stirring until it was dissolved and cooked to sirup stage before the pears were added.

The original recipe, devised or adapted from an old timer, called for three-fourths of a cup of sugar and the same of water stirred and cooked to sirup stage, which makes enough for from four to six pears peeled and cut in quarters. Gently cook the pears in this for fifteen minutes or until the fruit becomes transparent, skim out the pears, arrange symmetrically on a dish or in individual dishes, add half a teaspoon of vanilla to the sirup, and pour part of it over pears.

In using fruit juices it is necessary to skim the sirup carefully when it needs it, and to cook the pears until they absorb the color, which will not be in a minute. Whole pears may be cooked in the same way in more sirup after peeling them and then frosted—with a cake icing.

AMUSEMENTS

The Roof Garden Hotel La Salle IS OPEN EVERY EVENING FROM SIX O'CLOCK UNTIL ONE

The most delightful Summer Garden in the United States

DANCING Continuous Every Evening

E. E. Sheetz Jr. and His Californians

RESTAURANT SERVICE a la carte and table d'hote

Roof Garden Special Dinner at $2.00 per person from six to nine.

Complete Soda Fountain and Beverage Service

Western Belmont | RIVERVIEW | Clybourn & Roscoe
Every Night at 8:30—Until September 16
Aug. 18 | Our 11th Annual MARDI GRAS | Sept. 16
Free Gate and Rides to All Masqueraders
Beautiful Prizes Given Best Costumed
Nightly—Sirignano's Band—Matinee Sunday
Sat.—Knights of Columbus, No. 837 Swedish-Amer. Athletic Ass'n—Picnics

8 BIG ACTS CONTINUOUS VAUDEVILLE and MOVIES 12 NOON TO 11 P. M.
MAJESTIC
ALWAYS COOL AND DELIGHTFUL
Mats., 10c-27c-36c. Nights, 10c-31c-45c. SAT., SUN. and HOLIDAYS, 22c-45c.

SHUBERT GARRICK Starting Next SUNDAY SEATS NOW SELLING
THE GINGHAM GIRL
Musical comedy gem, from 1 yr. in N. Y. Eve's Prices, 50c to $2.50. Sat. Mat., 50c to $2.50. Pop. Mat. Wednesday, 50c to $2. Opening and Sat. Night, $1 to $3

CORT CENT. 0019—Eves. 8:20—Mats. 2:20 Eves. 50c to $2.50. Ex. Sat., $3 Wed. Mat., 50c-$2. Sat., 50c-$2.50
WILLIAM COURTENAY IN OLIVER WHITE'S CROOK COMEDY "DANGEROUS PEOPLE"

AMUSEMENTS

MILLION DOLLAR RAINBO GARDENS
CLARK ST. AT LAWRENCE AVE.
FAMOUS DINNERS and a la Carte Service
FRED MANN Presents Edward Beck's New Summer Production "Rainbo Blossoms" with cast of forty
PAUL BIESE THE SAXOPHONE KING AND HIS RAINBO ORCHESTRA

RAVINIA—8:15 TONIGHT—OPERA with CHICAGO SYMPHONY ORCHESTRA
Le Chemineau with Bourskaya, Danise, Defrere, Rothier; Hasselmans. Thurs., 3 p. m., CHILDREN'S CONCERT (all seats free); 8:15 p. m., ROMEO and JULIET, with Pareto, Schipa, Rothier. Fri., PAGLIACCI, with Rethberg, Kingston, Ballester; and TALES OF HOFFMAN (Doll Scene), with Lucchese, Tokatyan, Bourskaya, D'Angelo, Defrere; Hasselmans. Sat., 3 p. m., CONCERT (all seats free); 8:15 p. m., ELIXIR of LOVE, with Pareto, Schipa, Ballester. Sun., 3 p. m., CONCERT (all seats free); 8:15 p. m., ANDREA CHENIER, with Easton, Bourskaya, Lauri-Volpi, Danise. 300 Reserved Seats, $1.10. Box Office 'Phone Highland Park 531
Transportation by C. & N. W. Ry. (excursion rate $1 round trip) regular schedule and 7:28 special; or North Shore line from Wabash & Adams; or N. W. 'L' connecting with No. Shore line.

PALACE Orpheum Circuit Vaudeville
Delightfully Cool | Phone Rand. 7772
TODAY at 2:15 | TONIGHT at 8:15
25-50-75c | 25-50c-$1-$1.50
2:15 Mills Reuter & Wm. Reuter 8:15
2:23 Leon Vavara 8:23
2:35 BILLY ARLINGTON & CO. 8:35
2:53 TEMPEST & DICKINSON 8:53
3:10 HARRY STODDARD & Orchestra 9:10
3:30 DEAGON & MACK 9:30
3:50 BLOSSOM SEELEY 9:50 with Bennie Fields & Co.
4:20 JACK ROSE Eccentric Comedian 10:20
4:40 Galetti & Kokin 10:40

TWICE DAILY | OLYMPIC | MATS. 2:15 EVES. 8:15 Randolph and Clark
Com. Sunday Matinee, August 26th
Columbia Wheel Burlesque
DAVE MARION'S OWN SHOW (SNUFFY HIMSELF)
MAT. 25c to 75c NIGHTS, 25c to $1.00

COMISKEY PARK Baseball Palace of the World 35TH ST. AND SHIELDS AVE.
BASEBALL TODAY
WHITE SOX vs. PHILADELPHIA
GAME AT 3 P. M.
Seats on sale at THE HUB—Henry C. Lytton & Sons State and Jackson Sts.

CENTRAL MATINEE TODAY
LAST TWO WEEKS
Best Comedy in Town 'UP THE LADDER'

AMUSEMENTS

STUDEBAKER
Matinee Today, 50c to $1.50 (Few at $2)
The Best Musical Comedy of 1923
'UP SHE GOES'
"Is rollicking, tuneful show."—Sheppard Butler, Tribune.
"A good show."—O. L. Hall, Journal.
"A bright, spontaneous, happy blending of music and fun."—Margaret Mann Crolius, Daily News.
By Frank Craven and composers of "IRENE"
With GLORIA FOY and the New York cast.

STATE-LAKE Orpheum Circuit —Continuous— 11 A. M. to 11 P. M.
WONDERFUL COOLING PLANT—70°
VAUDEVILLE PHOTOPLAYS
STARS OF THE FUTURE
YIP-YAPHANKERS THE AHEARNS
IMHOF-COREENE & CO.
EMIL BOREO HUGHES & DEBROW
Gattison—JONES & ELLIOTT—Elsie
FIVEK & CLARETT PATHE NEWS
WEAVER BROS.
Photoplay—Exclusive Showing "THE PURPLE HIGHWAY" with MADGE KENNEDY A Paramount Picture
Mat. except Sat. & Sun., 30c-45c. Eves. 30c-50c. Saturday Nites-Sundays-Holidays, 50c-59c.

A. L. Erlanger H. J. Powers POWERS' Sept. 3
12 DAYS AWAY!
ALICE BRADY
The Great Dramatic Star in Person in the rollicking stage comedy success
ZANDER THE GREAT
Now finishing a glorious run at the Empire Theatre, New York

JONES, LINICK & SCHAEFER
RIALTO VAUDEVILLE PHOTOPLAYS
State Near Van Buren
11 A. M. to 11 P. M.—Continuous
Temperature Never Over 70 Degrees
ROY La PEARL
JOHNNY ELLIOTT and GIRLS | PAUL KLEIST & CO LILLIAN GONNE KUHN SISTERS 8—BIG ACTS—8
Feature Photoplay THOS. MEIGHAN "HOMEWARD BOUND"

SHUBERT PRINCESS | MATINEE TODAY
"Simply electrifying."—MARGARET MANN CROLIUS
THE GREAT AMERICAN THRILLER
WHISPERING WIRES
Every Night, 50c to $2.50—Mats., 50c to $2

A. L. Erlanger H. J. Powers COLONIAL MAT. TODAY Best Seats $1.50
New York Winter Garden's Musical Success
"THE DANCING GIRL"
TONIGHT at 8:10—Main Floor $2.50

For Oil Gas or Electricity

16 in. high—shade 13 inches diameter

A jury of eleven artists—sculptors, craftsmen, painters, and critics — picked this, the design of Miss Mary Bishop, as the lamp combining the most beautiful proportions, harmonious tones and practicable design of all those at the Art Alliance of America's exhibition of 1923.

The base is cast in medallium, of rich, statuary bronze finish, which not only allows the artist's delicately refined contours and gracefully proportioned masses to be faithfully preserved in their charming simplicity, but also insures their permanency. The shade, designed as a unit with the lamp, is in tones of gray-gold-brown graded into ivory brown—chosen by Miss Bishop to carry her scheme of color harmony—with deep, rich, brown stripe toward the bottom of the flare, and edges bound with strips of dull brass.

Why the Decorative Arts League Paid $2,500 for This Lamp in Order to Sell Replicas of It for Only $5.90

Wearied with the drab commonplace offered by lamp manufacturers, with their ill-proportioned, unbalanced designs and garish colors—particularly with those few poor specimens adapted for burning oil—the Decorative Arts League determined to procure, for reproduction, the most beautifully designed, harmoniously colored table lamp, adapted for either oil or gas as well as electricity, that the best artistic talent in America could produce, cost what it would.

The assistance of the Art Alliance of America was enlisted and a great national competition arranged.

Cash awards of $1,300 were offered, and eleven eminent artists and critics selected by the Art Alliance to act as jury. Over 250 artists entered the competition, from 26 different states and provinces; 307 different designs were submitted. Though all were beautiful, many of them surpassing so, the final verdict went unanimously to the lamp of Miss Mary Bishop (illustrated above), and she received the Blue Ribbon and Grand Prize of $600.00.

$2,500 for One Lamp

Thus was secured for the League, at a total expense of something over $2,500, the one design for a table lamp unmistakably supreme for its purpose. And this, the Blue Ribbon Lamp, each one bearing the artist's signature, is now offered for a limited time by the League to those who appreciate the possession of such artistic things.

Price the Most Amazing Point of All

The price of the Mary Bishop Lamp, like that of all articles offered by the League, is actually less than is asked in stores for even the commonplace factory designs of similar type. It is $5.90. Look about you in the stores and see how pitiably little you can get for even twice or three times that amount and then think that now, through the League's plan, you can for merely $5.90 have for your home the lamp on which a jury of the most discriminating judges of art conferred the Blue Ribbon.

That is the League's purpose—to prove that the most substantial and artistic things need cost no more than drab commonplaces if the right methods of production and distribution are used.

Most of the League's offerings are never advertised to the public, but are offered privately to corresponding members. (Such membershih costs nothing—it merely registers your name as wanting to be informed of the League's offerings and gives you the member's prices on them in case you ever wish to buy. See coupon below). Only a few times a year some especially great triumph, like Aurora, or this Mary Bishop Prize Lamp is publicly announced, and then only for the purpose of widening the corresponding membership to include a few more discerning people.

Sent You on Approval

All League products are sold strictly subject to the purchaser's approval. All you need to do is to sign and mail the coupon. When the lamp comes you pay the Postman $5.90 plus the postage. You then take five days to see the lamp lighted, to study its effect. If by that time you have not decided that you never before made so good a purchase, you return the lamp to us and all your money will be refunded in full. That is the League's way of doing business. Send coupon now for it might be months, or years, before you see another anouncement of the League. So sign and mail this coupon now—without risk.

Decorative Arts League, Gallery at 505 Fifth Ave., New York, N. Y.

You may enter my name as a "Corresponding Member" of the Decorative Arts League, it being distinctly understood that such membership is to cost me nothing, either now or later, and is to entail no obligation of any kind. It simply registers me as one interested in hearing of really artistic new things for home decoration.

You may send me, at the member's special price, a Mary Bishop Prize Lamp, and I will pay the postman $5.90, plus the postage, when delivered. If not satisfactory I can return the lamp within five days of receipt and you are to refund my money in full.

Signed ....

Street or R. F. D. ....

City .... State ....

Check whether Gas ☐ Oil ☐ Electricity ☐

C T-1

24 VIOLATORS OF WAR LAWS MAY GET CLEMENCY

Coolidge to Study Cases of Those Still in Prison.

[BY A STAFF CORRESPONDENT.]

Washington, D. C., Aug. 21.—[Special.]—President Coolidge intends to extend a "reasonable degree of clemency" to persons still in prison for violation of war time laws, the so-called political prisoners.

This was disclosed at the White House today following the meeting of the President with his cabinet.

Mr. Coolidge holds that no man should be imprisoned or otherwise punished for any opinion which he may hold, and has been gratified to learn that no person was convicted during the war for the mere holding of an opinion. When, however, persons commit overt acts in violation of the laws they merit punishment, in the opinion of the President.

Harding Liberated Many.

President Harding commuted the sentences of Eugene V. Debs and more than 100 others imprisoned for violation of war time laws and only twenty-four such prisoners remain. They comprise chiefly the California group.

As these men have been in prison several years Mr. Coolidge intends to review their cases and to release those who in his opinion merit clemency. Mr. Harding declined to commute the sentences of the twenty-four because of the character of their crimes.

Secretary of Treasury Mellon's report on European conditions, submitted yesterday, taken in connection with the reports of other administration observers abroad, has convinced the President that no change in American foreign policy is warranted at this time.

No Foreign Entanglements.

In view of the difficulties involved in Europe there is nothing America can do, it was stated authoritatively, but to follow the course mapped out by the Harding administration, which was to aid the rehabilitation of Europe to the full extent possible without entangling the United States in trans-Atlantic broils and political intrigue. The President stands ready to appoint an American member of an international commission to survey the ability of Germany to pay reparations if the allies should invite the United States to participate in this manner.

As to the administration of the flexible tariff provisions of the Fordney-McCumber act, President Coolidge has arrived at no settled policy. He intends to make full use of the tariff commission and doubts that tariff administration could be expedited by the creation of a tariff adjustment board.

The President contemplates calling a conference of governors on the enforcement of prohibition as soon as Prohibition Commissioner Haynes returns from his vacation.

MEXICO AND U. S. TO CLASP HANDS SOON, IS RUMOR

Washington, D. C., Aug. 21.—[Special.]—President Coolidge expects to receive from the state department shortly, it was stated at the White House today, recommendations on the report which was submitted to him and to Secretary Hughes yesterday by Charles Beecher Warren and John Barton Payne, American commissioners who had just returned from their conference in Mexico City with the Mexican representatives. The President then will act on the question of recognition of the Obregon government.

Despite the fact that neither at the White House nor at the state department could confirmation be obtained of published reports that President Coolidge already has approved the recommendations, and that recognition is now merely a question of technical procedure, a feeling of optimism was apparent.

R. B. Creager, who has been most prominently mentioned in connection with the Mexican post, was again a visitor at the White House today. Mr. Creager is chairman of the Republican state committee in Texas. It was generally understood that the late President Harding had determined upon Mr. Creager for the post and that Mr. Creager would be acceptable to the Obregon government.

PSEUDO WORKMAN ROBS HOME OF $300.

Mrs. Eugenia Koenig, 1825 East 72d street, reported to the police yesterday that a man robbed her of jewels valued at $300 after she had admitted him to her home to repair window shades.

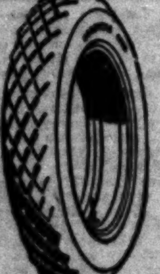

YOU can get a tire that's called a pneumatic—probably has air in it, too—and maybe buy it pretty cheap. But you shouldn't expect from it the long economical, trouble-free mileage you are sure to get from a Goodyear Cord Truck Tire.

It is one of the complete line of Goodyear All-Weather Tread Truck Tires we sell.

Eastman, Ross & Co., 105 N. Laramie Ave.
Goodyear Truck Tire Sales, 1127 W. Adams St.
C. J. Holdrege, 238 E. Illinois St.
Ogden Motor & Supply Co., 3854 Ogden Ave.
System Tire & Spring Co., 9362 Ewing Ave.
All-Weather Tire & Supply Co., 1540 W. 83th St. and Division and Elston Ave.

GOODYEAR

U. S. TRADE BOARD BARS PRICE LISTS OF TYPOTHETÆ

Controls Printing Cost, Is Federal Charge.

Washington, D. C., Aug. 21.—The United Typothetae of America, with headquarters at Chicago, was ordered today by the federal trade commission to discontinue certain practices which the commission declared would enable employing printers to maintain standard prices for commercial printing. The typothetae, composed of branch and affiliated organizations throughout the country, was said by the commission to control more than 50 per cent of the commercial printing in the United States.

An investigation by the commission, according to its announcement of a "cease and desist" order against the typothetae, developed that the association installed in establishments of employing printers a standard cost finding system and also distributed to its members and others a loose leaf "standard guide" compiled in accordance with the average cost of a composite cost statement furnished monthly by its members.

Followed by All Members.

The price list, the commission charged, is compiled by the "price list committee" of the typothetae, and its form is used by members who follow the rules and regulations in finding costs.

The commission found further that if all printers using this system adopted the prices "unmistakably set forth" in the loose leaf sheets furnished by the typothetae, all would arrive at the same price for the same character of printing.

The commission's order specifically prohibits the typothetae from the following practices:

"1. Conducting its system of education in principles and methods of cost accounting in such way as to suggest any uniform percentage to be included in selling price as profit or otherwise by members or others using such system of cost accounting.

Told to Stop Propaganda.

"2. Requiring or receiving from members and others using respondents' uniform cost accounting system identified and itemized statements of production costs for the purpose of calculating average, normal, or standard costs of production and from publishing them to members and the trade generally as a 'standard price list' or 'standard guide' or association cost or price list under any other name.

"3. Compiling and publishing for use by members and others in the same trade average, normal, or standard production costs with instructions or suggestions for the translation of such standard costs into selling prices under the name of 'standard price list' or 'standard guide' or any other name."

General Motors Trucks

GMC

GMC Trucks Increase The Radius of Profitable Trucking

The utility of any motor truck is limited by its ability to travel steep grades and bad roads.

GMC Trucks, because of the famous GMC Two-Range Transmission, can operate profitably over roads impassible to other trucks.

They have a volume of surplus power that takes them wherever wheels can get traction. Yet this extra pulling ability brings no additional cost to their operation.

The radius of GMC trucks has practically no limit and the profits of GMC hauling are therefore greatly increased.

GENERAL MOTORS TRUCK COMPANY
Division of General Motors Corporation
PONTIAC, MICHIGAN

GMC Truck chassis list at the factory as follows: 1-Ton, $1295; 2-Ton, $2375; 3½-Ton, $3600; 5-Ton, $3950: Tax to be added.

FACTORY BRANCH, CHICAGO, ILL.
23rd Street and Prairie Ave.
Phone Calumet 5448

"GMC trucks are seven steps ahead"

LEGION NOTES

The Illinois Soldiers, Sailors, and Marines' Relief and Aid society will give a party for the benefit of wounded, tubercular, and disabled veterans tomorrow night at 8 o'clock in the restaurant of the Municipal pier.

At a meeting of Theodore Roosevelt post No. 627 of the American Legion at the Hamilton club the following delegates were elected to attend the state convention in Danville Sept. 17 and 18: W. R. Metheny, John G. Little Jr., Albert E. Loescher, and H. C. Lindemann Jr. The alternates are: Carlin H. Woodbridge, Joseph H. Deibler, John B. Morgan, and Elmer Erickson.

Horse That Bore Pershing Killed by Humane Society

New Haven, Conn., Aug. 21.—George Washington, bay gelding, with a war record, and the mount of Gen. Pershing when he reviewed the Fourth division of American troops in Paris, was killed by the Humane society yesterday because of enfeebled condition. The horse was owned by Col. Paul Waterman of the National Guard. George Washington served on the Mexican border in 1916, and in France survived a gas attack.

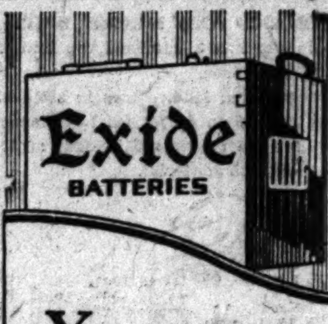

YOU will find it economical to get an Exide because it lasts so much longer than ordinary batteries.

There is an Exide Service Station near you.

The Electric Storage Battery Co.
Philadelphia
Chicago Branch, Marquette Building

LAKE VIEW HIGH IS OVERCROWDED, MORTENSON TOLD

Relief for the overcrowded conditions at Lake View High school was asked yesterday by a committee representing practically all business organizations in the Ravenswood district. The plea was made before Superintendent of Schools Peter A. Mortenson. With a normal capacity of 1,800, the high school is expected to accommodate more than 3,000 pupils, the committee asserts, and the overcrowding leads to poor scholarship.

It has been necessary to work the school on the double shift system, part of the pupils attending school in the morning and the others in the afternoon, leaving most of the students a half day out of school. This practice is detrimental, the committee claims, and results in poorer work being done by the students.

Supt. Mortenson admitted that Lake View was probably the most overcrowded high school in the city, and indicated that he would welcome suggestions for the alleviation of the situation.

FALL FATAL TO WOMAN.

Mrs. Louis Jamieson, 61 years old, of Xenia, O., died at Presbyterian hospital yesterday from injuries sustained when she fell last Saturday at a railway station at Plymouth, Ind.

RESORTS AND HOTELS

IOWA

An Ideal Week-end Trip Chicago to Davenport

Just far enough away to give your party the thrill of a country drive. Two splendid routes to follow, go by the "White-way-7-Highway" and return on the famous "Lincoln Highway."

In Davenport see the Government Arsenal and War Museum. Stop over night at Hotel Blackhawk. Send for rates and free road map.

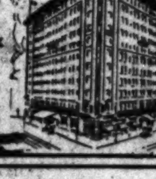

Hotel Blackhawk (Miller Hotel Co., Operators) Tourist Service Bureau Davenport, Iowa

ILLINOIS.

STARVED ROCK TRIPS $4
Conducted excursion every Sunday includes All-Electric Route, Ferry and Deer Park Auto Trip, with guide thru canyons. Buy tickets in advance. Independent trips any day. Electric, $3.00. Steam and electric, $4.50. Rates for parties. Reservations for Starved Rock Hotel and Utica rooms. Starved Rock Guide, free, explains.
CHICAGO TRAVEL BUREAU (Wabash 5590) 53 West Jackson Blvd.

Wesley-On-the-Kankakee On beautiful Kankakee River, 65 miles from Chicago, Chicago-E. St. Louis Highway. Excellent fishing, bathing, boating, dancing, etc. Hotel, cottages, tents. Fine home cooking. Booklet. Phone Wilmington 256-WI. Wesley-On-the-Kankakee. Ritchey, Will County, Illinois.

The Embassy Pine Grove at Diversey "Hotel of Individual Homes"

Hotels Windermere East 56th Street at Hyde Park Boulevard

THE GREAT OIL-BURNING WHITE LINERS North American and South American Sailings to Buffalo via Georgian Bay (30,000 Islands), and return during season every Tues. and Sat. at 3:30 p. m., Central time.

Starved Rock Hotel Information from Tribune Public Service Bureau, 11 So. Dearborn St., or W. E. CROSIAR, Utica, Ill.

The Surf RESIDENTIAL HOTEL. Exquisitely maintained. Housekeeping and non-housekeeping suites. Telephone Lake View 7600. Surf St. at Pine Grove Ave., Chicago, Illinois.

SELTER'S RESORT A beautiful place in the country to rest. Large airy rooms, home cooking. Boating, fishing. For information write or phone ANDREW B. WEDEEN, Antioch 1201.

MINEOLA HOTEL Beautiful spot. Boating, fishing, bathing, dancing. Make reservations for Labor Day. MINEOLA HOTEL, Fox Lake, Ill.

POINT COMFORT HOTEL Fishing, Dancing, Bathing Beach and Auto Park. Exc. table. Sunday chicken dinner. Boats for hire. Tel. Fox Lake 101-W L. C. De PROFT

TRY FISHING At Grass Lake, Antioch, Ill. For info. regarding fishing and rates phone Antioch 115-R. ROTHER'S RESORT. COTTAGES FOR RENT.

WISCONSIN.

ROESE'S RESORT On beautiful Pewaukee Lake, only 3 hours from Chicago via C., M. & St. P. Modern in every respect; elec. li. and running water in main building; new 100 ft. toboggan slide, and bathing beach. Boating, fishing, dancing. Most excellent table. Write for reservations. F. ROESE, PEWAUKEE LAKE, WIS.

ALPINE RESORT A modern new hotel situated among the pines, balsams, hemlocks and cedars. Especially recommended for hay fever and asthma patients. In addition to large main building are 22 cottages with all modern conveniences. Special rates for Sept.: $20 per week. American plan. Good fishing, boating and bathing.

Lake Geneva
HOTEL GLENWOOD
R. J. MARSHALL P. O. FONTANA, WIS.

Golf Nippersink Lodge

THE NEW ENGLEWOOD

MASSACHUSETTS.

WHEN IN BOSTON STOP AT HOTEL VENDOME Commonwealth Avenue at Dartmouth St.

MICHIGAN.

Travel in Comfort via Michigan Transit Company's Large, Modern Steel Steamers Between Chicago and All Northern Michigan Summer Resorts

NEVER MIND

GOLF—FRUIT

CUSHMAN HOTEL

BEACH HOUSE

RESORTS AND HOTELS RESORTS AND HOTELS

Graham & Morton Line
Steel Fleet of White Flyers

EXCURSION Music and Dancing Free
DAYLIGHT SAVING TIME

$1 Round Trip Day Excursion — MICHIGAN CITY
Leave week days, except Saturday, 10 A. M.; returning, arrive Chicago 7 P. M.
Saturday Afternoon Excursions: Leave Chicago 2:15 P. M.; returning, arrive 10:45 P. M. Sundays and Holidays, $1.75 Round Trip; Leave 10 A. M.; returning, arrive 7 P. M. One way, week days, 90c; Sundays and Holidays, $1.10.

$1.25 Round Trip Day Excursion — ST. JOSEPH BENTON HARBOR
Leave week days 9:30 A. M.; returning, arrive 9:30 P. M. Sundays and Holidays, $2 Round Trip; Leave 9:30 A. M. and 10 A. M.; returning, arrive 9:30 P. M. Additional service daily 11:30 P. M. Special Saturday, 2 P. M. Week days, morning steamers, east bound, $1.10. Unlimited fare, $1.50 one way; $2.75 round trip.

$2.00 MORNING STEAMER UNLIMITED $3.00 One Way, $5.50 Round Trip — SAUGATUCK
$2.50 MORNING STEAMER UNLIMITED $3.00 One Way, $5.50 Round Trip — Holland, Ottawa Beach Macatawa Park, Waukazoo
$2.90 MORNING STEAMER UNLIMITED $3.95 One Way, $7.30 Round Trip — GRAND RAPIDS

Leave Chicago daily, except Saturday and Sunday, 10:00 A. M.; Saturday, 1:30 P. M.; Sunday, 9:30 A. M. Daily, except Sunday, 10:00 P. M.; Sunday, 11:00 P. M.

Docks Foot of Wabash Avenue Central 2162

MICHIGAN.

1/3 OFF

For 21 Day Vacation Fares

Chicago to	21 Day Vacation	Season Tourist
Lakeside	$ 3.60	$ 4.30
St. Joseph	4.75	5.65
Benton Harbor	4.75	5.65
Coloma	5.25	6.25
Watervliet	5.35	6.40
Hartford	5.60	6.70
South Haven	6.40	7.65
Holland	7.70	9.15
Grand Haven	8.70	10.40
Muskegon	9.25	11.10
Whitehall	10.00	12.00
Pentwater	11.70	14.00
Ludington	13.85	16.60
Manistee	14.35	17.20
Frankfort	15.75	18.85
Traverse City	15.85	19.00
Northport	18.65	21.80
Omena	18.23	21.38
Alden	17.10	20.45
Charlevoix	18.05	21.65
Petoskey	18.05	21.65
Bay View	18.05	21.65

Proportionate fares to other resorts. Season Tourist Tickets are good for return until October 31. Stop overs allowed at any point in either direction.

Pere Marquette
The "Resort Special"
Leaves Chicago at 6:30 P.M.
5 Hours to Grand Rapids
Arrives in the morning at
Charlevoix, Petoskey, Bay View, Traverse City,
Alden, Northport, Frankfort

A Vacation Innovation
A cruise that fills each day with thrills—
NIAGARA TO THE SEA
J. C. RANDALL
404 Merchants Loan and Trust Bldg. Chicago, Ill.
Canada Steamship Lines Limited

SOUTH HAVEN
$2 Round Trip Sundays and Holidays, $3
Daylight Cruise Refreshing, Restful, Relaxing
THE IROQUOIS

WAUKEGAN
75c Round Trip
Daylight Cruise
All schedules daylight saving time. Docks: Clark Street Bridge Phone Franklin 0814

DAILY 10 A.M.
S.S. COLUMBUS
Milwaukee and return $1.50
Sundays—Holidays $2

LAKEWOOD CLUB
On Fox Lake—Lakewood, Mich.

PETOSKEY, MICH.
Boating, bathing, fishing, golf. No hay fever. Write Secretary, Chamber of Commerce

MISCELLANEOUS.

TENNESSEE RIVER TRIP
Two Delightful Tours
BOTH TRIPS $49.90 ALL EXPENSES CHICAGO TO CHICAGO

MOTOR TOUR
ONE WEEK $75 EXPENSES
The T. & S. TOURS COMPANY

YELLOWSTONE

SHIP YOUR CAR TO FLORIDA

RESORTS—FOREIGN
Ocean Travel.

Coast to coast
Regular Sailings
Kroonland— Oct. 18, Dec. 6, Jan. 24 (22,250 tons displacement)
Finland— Nov. 1, Dec. 20, Feb. 7 (22,250 tons displacement)
Manchuria— Nov. 22, Jan. 10, Feb. 26 (26,900 tons displacement)
Route: New York, Havana Panama Canal, Los Angeles San Francisco

NEW YORK TO CALIFORNIA
Another great highway between New York and California. A direct route on mighty transatlantic liners—a service of greatest speed and regularity.
Fifteen days on smooth seas—never far from land. A stop at gay, care-free Havana—and an eight hour trip through the Canal. A delightful cruise as well as a comfortable way of going to the Coast.
127 South State Street, or any authorized Steamship Agent.
PANAMA PACIFIC LINE

To Europe in Comfort and Luxury
From a covered pier at New York to a covered pier at Havre. Train for Paris waiting at dock—travel without trouble. Six days to England.
Unsurpassed accommodations, on the fast express liners *Paris* and *France*, and internationally famous cuisine.
Leisurely crossings, big, comfortable one class liners. Attractive rates. Minimum cabin fare $120
French Line
Local French Line Agts. or Company's Office 109 N. Dearborn Street, Chicago

China Philippines Japan

See the Other Side of the World
Feel the glamour of the Orient.
Four palatial Empresses—largest, newest, finest and fastest steamships on the Pacific—sail fortnightly from Vancouver, B. C. 10 days to Japan—14 days to China.
Further particulars from local steamship agents or R. S. ELWORTHY GENERAL AGENT S.S. TRAFFIC DEP'T, 40 North Dearborn Street, Chicago, Ill. Telephone Randolph 3625
For Freight apply to W. A. Kittermaster, 209 So. La Salle St., Chicago.
Canadian Pacific IT SPANS THE WORLD

EUROPE on U.S. Government Ships
LEVIATHAN
PRES. ARTHUR, GEO. WASHINGTON, AMERICA, PRES. ROOSEVELT, PRES. FILLMORE, PRES. HARDING
PRES. POLK, PRES. GARFIELD, PRES. ADAMS, PRES. MONROE, PRES. VAN BUREN
*Calling at Cobh (Queenstown)
UNITED STATES LINES
110 So. Dearborn St., Chicago Phone, Randolph 2843
Managing Operators for United States Shipping Board

UNITED AMERICAN LINES (HARRIMAN LINES) Joint Service with HAMBURG AMERICAN LINE
EUROPE
ENGLAND FRANCE GERMANY
Resolute - - - - - Sept. 4
RELIANCE ....Sept. 18 Oct. 16
RESOLUTE ....Oct. 2 Oct. 30
To Hamburg via Southampton
ALBERT BALLIN .....Sept. 6 Oct. 18
To Hamburg Direct—Cabin Ships
MOUNT CLAY ....Aug. 30 Oct. 11
THURINGIA ....Sept. 13 Oct. 25
HANSA ....Sept. 20 Nov. 1
WESTPHALIA ....Oct. 4 Nov. 15
WINTER CRUISES
West Indies ....Reliance Jan. 5
Round the World ....Resolute Jan. 15
Mediterranean ....Reliance Feb. 9
Apply to UNITED AMERICAN LINES 171 W. Randolph St., Chicago, or local steamship agents

SAN FRANCISCO to the Orient on U.S. President Ships
PRES. TAFT, PRES. CLEVELAND, PRES. PIERCE, PRES. LINCOLN, PRES. WILSON
PACIFIC MAIL S. S. CO.
10 Hanover Square, New York
508 California St., San Francisco, Cal.
Managing operators for United States Shipping Board

South America from New York on American 535's
MUNSON STEAMSHIP LINES
111 West Washington St., Chicago

NGL NORTH GERMAN LLOYD

ORIENT from Seattle on U.S. President Ships
ADMIRAL ORIENTAL LINE

ROYAL MAIL
ORDUNA, OHIO, ORBITA, ORCA

To SWEDEN NEW YORK DIRECT In 9 Days
SWEDISH AMERICAN LINE

The Temple Tours

"Best in Travel" RAYMOND & WHITCOMB CO.

PERU CHILE
REDUCED RATES
CALLAO VALPARAISO
GRACE LINE
10 Hanover Square, New York

ROUND THE WORLD
"LACONIA"
MEDITERRANEAN Cruise

HEALTH RESORTS
MOUNT CLEMENS MINERAL BATHS

NION PACIFI

REPORTS LO

IN NET INC

BY O. A. MATHE

Cotton Growers o... States Join to...

Debts of Cotton B... Reported Near...

RAILROAD N...

[illegible]ON PACIFIC REPORTS LOSS IN NET INCOME

BY O. A. MATHER.

[illegible] stock market pessimism over [illegible] of the western railroads [illegible] supported to some degree by the [illegible] July earning statements to [illegible] their appearance. The Union [illegible] yesterday reported decreases [illegible] in operating revenue and [illegible] in net income, compared [illegible] July, last year. Gross revenue, [illegible] showed an increase of about [illegible] over July, 1922.

[illegible] the western roads have [illegible] far behind the eastern lines in [illegible] ratios, it must be remembered [illegible] the largest freight movement and [illegible] for the granger roads come in [illegible]. It also is to be considered [illegible] heavy maintenance expenditures [illegible] made this year. Thus the [illegible] Pacific's maintenance charge for July was $1,373,447 above a year ago, which more than offsets the decrease in [illegible] income.

Hope to Reduce Outlay.

[illegible] of large expenditures already [illegible] officials of some of the western [illegible] have insisted such outlay can be [illegible] reduced during the rest of the [illegible] and that the year end earnings [illegible] with the aid of profits from [illegible] traffic, will be relatively much [illegible].

[illegible] southern railroads are likely to [illegible] a more encouraging showing. The [illegible] report of the Kansas City Southern [illegible] favorably with the earlier [illegible] of this year and also with July, [illegible] July net income was $53,677 larger [illegible] a year ago, although an increase of [illegible] per cent in operating revenues was [illegible] by a relative increase in ex[illegible]. For the seven months this year [illegible] operating income was $626,478 larger [illegible] the corresponding period last [illegible].

[illegible] Financing Planned.

[illegible] are being made for some [illegible] financing as soon as bond market conditions become more suspicious. It is understood negotiations have been practically concluded between the Argentine government and Blair & Co. for the placing of a $60,000,000 loan in this country. The Argentine congress has been granted authority for a 150,000,000 [illegible] issue. The loan will be used to refund Argentina's existing obligation of [illegible] in this country, falling due Oct. 1. It is said the loan will run for six months, bear 6 per cent interest, and [illegible] offered at 99½.

Bankers also are expecting the United States treasury to make early announcements of new government financing to take care of certificates of indebtedness maturing Sept. 15. It is regarded likely the new financing will be in the form of a long term bond issue similar to that of October, 1922, when some $760,000,000 of 25 to 30 year 4¼ per cent treasury bonds were sold.

Cotton Growers of Three States Join to Sell Crops

Little Rock, Ark., Aug. 21.—The board of directors of the Arkansas Cotton Growers' Cooperative association, meeting in joint session with the executive officers of the Missouri and Tennessee associations [illegible], approved contracts providing for marketing the crops of the three organizations. The action places in the hands of the Arkansas association the marketing of the cotton crop for [illegible] Tennessee growers and a majority of the planters in the fifteen cotton producing counties in Missouri, in addition to the Arkansas crop.

Debts of Cotton Brokers Reported Near $3,000,000

Augusta, Ga., Aug. 21.—Liabilities of [illegible] & Co., defunct cotton factors of this city, total $2,720,887, according to a schedule filed with Joseph Ganahl, referee in bankruptcy here, and made public today. No assets are given, the referee stating the schedule of assets would be filed tomorrow. Creditors' notices were being prepared and mailed out by the referee today announcing that a meeting of creditors would be held here Sept. [illegible].

RAILROAD NOTES

The American Railway Tool Foremen's association will hold its eleventh annual convention at the Hotel Sherman, Aug. 29, 30, and 31. This is the first convention of this association for three years, for the meeting of 1921 was dropped because of the business depression of that year, and that of 1922 was abandoned because of the shopmen's strike.

Traffic men see in the offing visions of an old fashioned cut throat rate war for business between the Atlantic and the Pacific [illegible]

RAILROAD EARNINGS

KANSAS CITY SOUTHERN. [illegible]

COTTONSEED OIL.

[illegible]

RAW SILK MARKET.

[illegible]

NEW YORK STOCK TRANSACTIONS

Tuesday, Aug. 21, 1923.

[illegible]

Div. pd. per share	Bid	Asked	Description	Sales	High	Low	Close	Net chg.	Close Aug. 22, 1922
3.00	36⅝	37	Int Cement	100	37	37	37	....	39¼
2.00	22⅝	23	Int Comb Eng	2,100	24	23	23 —	⅜	34¼
....	21¾	22½	Int M Mar pf	300	22	21½	22 +	1	26⅛
....	12⅞	13	Int Nickel	1,300	13⅛	12⅝	12¾+	⅛	62
....	34½	34¾	Intern Paper	200	34½	34⅜	34⅜—	1	18
....	8⅝	9	Invincible Oil	400	8¾	8½	8½—	⅜	58½
....	41¼	41¾	Iron Prod	2,300	41½	39½	41½+	2½	14⅛
....	¼	⅜	Island Oil	200	⅜	⅜	⅜	....	31⅝
4.00	58¼	58¾	Jones Br Tea	2,100	58⅞	58	58½—	⅜	⅜
7.00	109¾	110	Jones & L pf	100	110	110	110 +	½	43¾
....	17⅝	17½	K C South	200	17⅛	17¼	17¼+	⅛	....
....	34¾	35	Kayser J	1,000	35	34⅛	35 +	1⅛	26⅞
8.00	98	100	Do 1st pfd.	100	99⅞	99⅞	99⅞	....	46½

Div. pd. per share	Bid	Asked	Description	Sales	High	Low	Close	Net chg.	Close Aug. 22, 1922
....	11⅛	12½	Do pfd.	400	6⅞	6⅝	6⅞	....	64½
4.00	50¼	51	White Mot	200	12⅜	11⅛	11⅛	....	14¾
....	1⅛	1¼	White Oil	200	50¾	50⅝	50⅝—	¼	27⅝
....	6¼	6½	Wick-Spencer	400	1¼	1¼	1¼—	⅛	48⅝
....	7⅛	7¼	Willys-Ovld	600	6½	6½	6½	....	8⅞
....	65⅝	66½	Do pfd.	1,800	7¼	7⅛	7¼	....	15⅛
....	25	28	Wisc Central	300	66	65⅝	66 —	¼	7⅛
8.00	253	255	Woolworth	100	28	28	28	....	....
....	28½	29½	Worthgtn Pp.	1,300	255	250⅝	254½+	4	31½
1.00	9⅝	10	Wright Aero.	100	29½	29½	29½—	⅜	46
5.00	66	67½	Ygstn S & T	100	10	10	10	....	11
				100	66¾	66⅝	66¾+	⅜	....

Sales end of first hour, 142,200; end of second hour, 284,900; end of third hour, 410,000; end of fourth hour, 489,800; total sales 593,000 shares.

NEW YORK BOND TRANSACTIONS

Tuesday, Aug. 21, 1923.

UNITED STATES GOVERNMENT WAR LOANS.

[illegible]

Note—Fractions on United States government bonds, including net changes, are quoted in 1-32 of 1 per cent.

GENERAL BOND MARKET.

FOREIGN.

[illegible]

DOMESTIC.

[illegible]

4 do 7s	82⅝	82½	82½
1 Va Railway 5s	94	94	94
3 Vertientes 7s	97⅝	97⅝	97⅝
1 Wabash 1st 5s	94½	94½	94½
1 W Pa Pwr 7s	105¼	105¼	105¼
2 do 5s A	93	93	93
9 West Maryland 4s	60	60	60
3 West N Y & P 1st 5s	98	98	98
6 Western Pac 5s	79	79	79
3 Western Union 6½s	110¼	109¼	110¼
4 do real estate 4½s	94½	94	94
8 Westinghs Electric 7s	107⅝	107⅝	107⅝
2 Wickwire Spencer 7s	94½	94	94½
9 Wilson & Co 7½s	95⅝	95	95
30 do 1st 6s	94⅝	94¼	94⅝
1 do cv 6s	84⅝	84⅝	84⅝

CHICAGO STOCK TRANSACTIONS

Tuesday, Aug. 21, 1923.

Day's sales, shares .... 25,000 Total, 1923 9,433,325
Year ago .... 33,000 Previous year 5,415,387

Trading was a bit slower and dull in Chicago stocks yesterday, Stewart-Warner leading in turnover on about 9,700 shares and closing ¼ up. Yellow Cab declined ½ and Swift International was ¼ lower. On small sales McCord Radiator advanced 1½ and Godchaux Sugars was off a point. Yellow Manufacturing lost 3 points. Other net changes were fractional. Directors' meeting of the Chicago Yellow Cab company and the Chicago Motor Coach company, scheduled for yesterday, were postponed until Sept. 18 for lack of a quorum.

Div. pd. per share	Div. yield	Bid	Asked	Description	Sales	High	Low	Close	Net chge.	Close Ag. 22, 1922
$7.00	9.2	76½	76⅝	Armour & Co pfd	140	76½	76½	76½	....	90⅝
7.00	7.9	88½	89⅝	Armour Del pfd	35	88⅝	88⅝	88⅝+	¼	....
2.00	6.1	33	33½	Bassick Alemite	385	33¼	33	33 —	¼	....
3.00	11.2	26½	26⅝	Boone Woolen Mills	265	26⅝	26½	26⅝+	⅛	....
3.00	10.8	28	28¼	Borg & Beck	395	28¼	27⅞	27⅞—	⅛	....
1.00	8.2	12⅛	12⅜	Bridgeport Mach	300	12½	12⅜	12⅜—	⅛	....
....	....	⅛	⅜	Chicago Elevated Rys pfd	1,400	⅜	¼	⅜	....	2
8.00	6.3	127½	128	Commonwealth Edison	190	127½	127⅜	127⅜	....	130½
....	....	7⅝	7⅜	Continental Motors	700	7⅝	7½	7⅛	....	8
7.00	6.4	108	109	Crane Co pfd	30	108⅛	108⅛	108⅛	....	109⅝
3.00	4.8	61	63	Deere & Co pfd	10	62	62	62 +	⅜	....
8.00	7.3	110	110½	Diamond Match	50	110⅛	110⅛	110⅛	....	115¼
2.00	10.2	25	25¼	Eaton Axle	40	25	25	25 +	⅛	....
....	....	34½	34⅝	Eddy Paper	75	34⅛	34⅛	34⅛	....	....
7.00	6.8	101½	102	Fair Store pfd	25	101⅝	101⅝	101⅝+	⅛	....
2.00	10.5	19	19¼	Gill Mfg	50	19	19	19	....	....
....	....	10	10½	Godchaux	180	10½	10	10 —	1	16
3.00	11.1	26⅝	27¼	Gossard	90	27	27	27	....	27
6.00	5.2	116	117	Hart S & M	75	116¼	116	116¼+	⅛	....
1.00	4.9	20⅝	20⅞	Hupp Motor	470	20⅝	20¼	20½	....	18⅝
....	....	20½	21	Hydrox Corporation	350	21¼	20⅝	20⅝—	⅜	....
7.00	9.3	75	76	Illinois Brick Co	50	75	75	75	....	74
....	....	10⅝	11	Int Lamp	165	11	10⅝	10⅞+	⅛	....
2.00	4.7	42½	43	Kellogg Switchboard	20	43	43	43	....	....
....	....	7⅝	7⅞	Libby-McNeill	575	7⅝	7⅝	7⅝	....	8
3.00	9.0	33	33¼	McCord Rad & Mfg	95	33½	32½	33½+	1½	....
....	....	42¼	44	Middle West Utilities	28	43¼	43¼	43¼—	⅛	47
6.00	7.2	82½	83	Do pfd	189	83½	82¼	83½+	⅛	97
....	....	20¼	20½	Montgomery Ward	650	20½	20¼	20¼+	⅛	23⅞
....	....	3⅝	4	National Leather	291	4	4	4	....	8
1.60	8.0	19½	20	Pick & Co	100	19⅞	19⅝	19⅝—	⅛	26⅝
7.00	6.9	101¼	101⅝	Public Service, no par	10	101½	101½	101½+	⅛	....
.60	3.3	17⅝	17⅞	Reo Motor	70	17⅝	17⅝	17⅝	....	13⅝
2.50	9.8	25¼	25⅝	Standard Gas	10	26	26	26 +	⅛	20
10.00	10.9	91⅝	91⅞	Stewart-Warner	9,700	92¼	90	91⅞+	⅛	43½
8.00	7.8	102½	103	Swift & Co	350	102⅞	102¼	102⅞+	⅛	105
1.80	8.8	20⅝	20⅞	Swift International	1,350	20⅞	20¼	20¼—	⅛	20½
3.00	6.1	49	49½	Thompson [J R]	250	49⅝	49¼	49¼—	⅜	54½
4.00	7.0	56⅝	57	Union Carbide & Carbon	700	57	56⅛	56⅞+	⅛	61
†5.00	3.5	140⅞	143	United Light & Ry	15	143	143	143	....	53
6.00	7.8	76½	77	Do 6% pfd	10	77	77	77 +	⅛	77
.80	1.2	66½	67¼	U S Gypsum	105	67	67	67	....	....
2.50	10.9	23	23¼	Wanner Mal	80	24	23	23	....	....
6.00	13.6	44	44½	Wahl	50	44	44	44	....	60
....	....	2	2¼	Western Knitting	95	2	2	2	....	7⅛
....	....	19½	20¼	Wolff Mfg	225	20⅛	19⅛	19⅝—	½	....
6.00	5.6	107	108	Wrigley	105	108	108	108 —	⅜	105½
6.00	2.4	245	248	Yellow Mfg	20	245	245	245 —	3	170
4.00	4.2	96	96¼	Yellow Taxi	2,880	96½	95¼	96 —	½	78

†Pays extra dividend.

BONDS.

Int. paid.	Pct. Yield.	Bid.	Asked.	Issue—	Sales.	High	Low.	Close.	Net chge.	Close. Ag. 22, 1922.
$5.50	6.5	88¼	88⅝	Armour Del 5½s	$ 3,000	88½	88½	88½	....	....
5.00	....	52	52¼	Chi City & Conn Rys 5s	14,000	52	52	52 —	1⅛	47½
5.00	12.4	77	77⅜	Chi City Rys 1st 5s	1,000	77	77	77	....	....
6.00	6.2	97	98	London Guar 6s	4,000	97⅝	97⅝	97⅝+	⅛	....
6.00	5.3	95½	96	Swift 1st 5s	1,000	96	96	96 +	⅛	98

BOSTON STOCK MARKET

[Quotations by Paine, Webber & Co.]

Ariz Coml	50	9½	9½	9½
Adventure	200	50	50	50
Ahmeek	275	60	59½	59½
Allouez	130	16	15½	15½
Cal Ariz	45	49	48⅛	48½
Cal and Hecla	425	41¼	40¼	41¼
New Cornelia	100	17⅝	17⅝	17⅝
Copper Range	100	29¼	28½	28½
East Mass Ry	50	25	25	25
East Butte	200	5⅜	5⅜	5⅜
La Salle	50	1⅛	1⅛	1⅛
Michigan	100	2	2	2
Mohawk	40	42¼	42	42¼
Mayflower	100	3	3	3
Nor Butte	100	2⅜	2½	2½
Quincy	25	27	26½	27
Swift Intl	130	21⅛	20¼	20¼
Un Shoe Mchy	160	36¼	36	36
Tuolumne	50	1⅝	1⅝	1⅝
Trinity	300	53	50	50
Ventura	1,335	23⅛	23¼	23¼
Victoria	50	75	75	75

NEW BOARD OF TRADE MEMBERS.

Cecil C. Blair of Duluth and Harold Anderson of Toledo were elected to membership in the Chicago Board of Trade Tuesday.

MONEY AND EXCHANGE

Money in Chicago firm at 5@5½ per cent on collateral; commercial paper, 5@5¼ per cent; 5¼@5¾ per cent over the counter; bankers' acceptances, 4@4¼ per cent; New York exchange by wire, par; by mail, 14@22c discount. Chicago bank clearings yesterday were $90,300,000, compared with $106,300,000 a week ago, and $80,600,000 a year ago.

NEW YORK MONEY MARKET.

NEW YORK, Aug. 21.—Prime commercial paper, 5@5¼. Bar silver, domestic, not quoted; foreign bar silver, 62⅞c. Mexican dollars, 48c. Call money, easier; high, 5 per cent; low, 5 per cent; ruling rate, 5 per cent; closing bid, 5 per cent; offered at 5½ per cent; last loan, 5 per cent; call loans against acceptances, 4¾ per cent. Time loans, firm; mixed collateral, 60-90 days, 5¼ per cent; 4-6 months, 5¼ per cent.

FOREIGN EXCHANGE.

Foreign exchange in amounts of $25,000 or over between banks, as quoted by the Illinois Merchants' Trust company:

	Aug. 21.	Aug. 20.	Wk. ago.	Yr. ago.
London—				
Cables	455¼	455¾	457	448¾
Checks	455	455½	456¾	448
Paris—				
Cables	5.63½	5.57½	5.56	8.00½
Checks	5.63	5.57½	5.55½	8.00
The following quotations are for checks:				
Italy	4.33	4.31	4.28	4.57
Antwerp	4.47	4.45	4.60	7.60
Swiss	18.10	18.10	18.10	19.08
Holland	39.36	39.33	39.30	39.02
Sweden	26.60	26.63	26.65	26.62
Norway	16.40	16.40	16.45	17.45
Denmark	18.65	18.63	18.40	21.64
Spain	13.30	13.49	13.55	15.65
Germany	.00002	.000015	.000035	.09½
Austria	.00145	.00145	.00145	.0014
Greece	1.70	1.67	1.73	3.25
Poland	.0004	.0004	.00045	.0130
Roumania	.48	.45	.505	.80
Jugo Sl.	1.07	1.07	1.10	1.20
Finland	2.78	2.77	2.79	2.15
Czecho Sl.	2.96	2.94	2.935	3.12
*Canada	23.00	23.00	23.75	1.25
Argentina	32.65	32.65	33.05	36.35
Brazil	9.95	9.95	10.10	13.35
Hongkong	52.35	52.35	52.35	58.00
Shanghai	71.50	71.50	71.50	79.25
Japan	49.25	49.25	49.25	48.00
India	31.95	31.95	31.25	29.25
Chile	12.35	12.35	12.95	13.65
Hungary	.0059	.0059	.006	.06
Bulgaria	1.01	1.00	1.01	.65
Singapore	53.75	53.75	54.00	52.00

*Per thousand discount. English and Canadian quotations in dollars. All other values in American cents.

DIVIDENDS DECLARED

Stock, rate, period—	Payable.	Stock of record.
Cons Gas L & P, Balti, $2 q	Oct 1	Sept 15
Do 8% pfd, 2 q	Oct 1	Sept 15
Do 7% pfd 1¾ q	Oct 1	Sept 15
Quaker Oats Co., 3 q	Oct 15	Oct 1
Do pfd, 1½ q	Oct 15	Oct 1
S S Kresge, 2q	Oct 1	Sept 17
Do pfd, 1¾ q	Oct 1	Sept 17
Laclede Gas Lt Co, 1¾ q	Sept 15	Sept 1
New Eng T & T $2 q	Sept 29	Sept 10
Am Tel & Tel Co, 2¼ q	Oct 1	Sept 20
Laclede Gas, 1⅜ q	Sept 15	Sept 1
Loose-Wiles Bis 2d pfd, 7	Nov 1	Oct 18
Do 1st pfd, 1¾ q	Oct 1	Sept 18
Rand Mines, $1.71	Aug 29	Aug 22
McKay Companies, 1¾ q	Oct 1	Sept 5
Do pfd, 1 q	Oct 1	Sept 5
Ohio Bell Tel pfd, 1¾ q	Oct 1	Sept 20

TREASURY CERTIFICATES

	Bid.	Offered.	‡Int.
*TS-1923, Sept. 3¾s	99 31-32	100 1-32	16.20
*TS2-'23, Sept. 4¼s	99 31-32	100 1-32	18.36
*TD-1923, Dec. 4s	99 31-32	100 1-32	7.32
*TD2-1923, Dec. 4s	99 31-32	100 1-32	7.32
*TM-'24, Mar. 4½s	100⅛	100¼	19.44
†A-1924, June, 5¾s	101 1-6	101 3-16	10.53
†B-1924, Sept. 4½s	101	101⅛	20.53
†A-1925, Mar. 4⅜s	100 5-32	100 9-32	8.24
†C-1925, June, 4½s	99 15-16	100 1-32	8.23
†B-1925, Dec. 4⅝s	99⅝	99¾	8.01
†A-1926, Mar. 4⅜s	100 3-16	100 5-16	20.52
†B-1926, Sept. 4¼s	99⅛	99¼	18.36
†B-1927, Mar. 4⅜s	100⅜	100½	12.75
†B-1927, Dec. 4½s	99⅞	100	8.24

‡Interest accrued per $1,000 to Aug. 17.
*Acceptable at par in payment of United States taxes on respective maturity dates.
†Acceptable at par in payment of United States taxes within six months of maturity.

U. S. TREASURY STATEMENT

Washington, D. C., Aug. 21.—The following is a statement of the condition of the United States treasury on Aug. 18:

Income to date this year	$357,046,030
Income to date last year	341,307,981
Increase	$ 15,738,049
Outgo over income this year	42,091,191
Outgo over income last year	38,031,681
Increase	$ 4,059,510
Balance general fund today	269,261,991
Balance previous day	278,917,197
Decrease	$ 9,655,206

CORPORATION EARNINGS

MOTHER LODE COALITION MINES.

Six months net ended June 30 amounted to $1,085,178. The company produced 14,936,959 pounds of copper at an average cost delivered to consumer after charging depreciation and taxes and crediting silver of 7.27c a pound. Net profits were derived from sales of 11,966,257 pounds of copper, the average price received having been 15.939c per pound. While these net profits do not entirely cover the 50c dividend paid, copper on hand amounting to nearly 3,000,000 pounds at present selling price will more than make up the difference.

COLUMBIA GAS AND ELECTRIC.

For July—		Increase.
Gross	$ 1,430,051	$ 158,823
Net operating income	630,323	64,555
Surplus after charges	307,528	67,778
For seven months—		
Gross	12,440,560	1,684,148
Net operating income	6,493,857	946,156

PHILADELPHIA RAPID TRANSIT.

For July—	1923.	1922.
Operating revenue	$ 3,547,520	$3,355,818
Operating income	798,816	789,358
Gross income	839,557	833,098
Net income	11,820	11,241

AMERICAN ROLLING MILL.

Net profit from operations, $1,100,006. Add other income, $110,806. Net earnings applicable to interest, federal taxes, and dividends, $1,210,813.

AMERICAN MULTIGRAPH.

For the first six months of the year operating profit was $301,167, after depreciation and taxes. After preferred dividends and interest charges amounting to $34,409 there was a balance of $266,858, equivalent to about $2.50 a share on the 100,710 shares of no par value common stock, on which annual dividends of $1.60 a share are being paid. After common dividends there was added to surplus $213,290, bringing that item to $950,171. Earnings on the common show an increase of $94,000 over the corresponding period of 1922.

IN FOREIGN STOCK MARKETS.

LONDON, Aug. 21.—Bar silver, 31d per ounce. Money, 2¾ per cent. Discount rates, short bills, 3@3⅜ per cent; three months bills, 3 1-16@3¼ per cent.

PARIS, Aug. 21.—Prices moved irregularly on the bourse. Three per cent rentes, 57f. Exchange on London, 81f 5c. Five per cent loan, 74f 55c. The dollar was quoted at 17f 86½c.

If anything beats our installment repayment plan we have not discovered it yet.

Under The Morris Plan the borrower may have a whole year in which to accumulate enough to pay his loan.

That certainly takes the "horror" out of paying back one's debt.

Easy to Pay

Loan	Weekly Payment
$ 50	$ 2.00
100	2.00
200	4.00
300	6.00
400	8.00
500	10.00
600	12.00
700	14.00
800	16.00
900	18.00
1000	20.00
5000	100.00

The Chicago Morris Plan Bank
A STATE BANK
21 North La Salle Street
CAPITAL ONE MILLION DOLLARS

SEPTEMBER CORN HITS NEW HIGH ON HEAVY TRADING

BY CHARLES MICHAELS.

Trade in the corn pit on the board of trade yesterday was the most active in many weeks, with September soaring to a new high for the crop, as shorts, commisison houses and local bulls all took a hand on the buying side. The September delivery had a range of 4⅛c for the day, the peak price being 86½c, and the close about 1½c under that figure, some realizing causing a shading of the best prices. Deferred corn months did not show so much strength, but rallied briskly at times, closing ½@¾c higher, while the September closed 2¼@2⅜c higher.

The upheaval in corn prices and the forecast for lower temperatures and possible frosts in western Canada lifted wheat moderately, with the close unchanged to ½@⅝c higher. Oats were ⅛ to ⅝@¾c up, and rye ⅛c up to ⅛c off. Provisions moved up near the close, finishing 10c to 17c higher for lard and 7c to 15c up for ribs.

Wheat Slow in Starting.

Both wheat and corn were somewhat reactionary early in the session, corn getting under way first and finally bringing up the wheat. The latter was sold on the theory that the rains will increase the movement of damp, low grade wheat, which is not needed, as the local stock is already large. While the contract wheat is firm, the low grade stuff finds few buyers except at tremendous discounts. Nebraska points as well as several places in Kansas reported much smaller offerings. However, the farmers are unable to carry the damp wheat, and unless the weather is better the wheat will probably be shipped to terminals right from the thrashing machines.

Export buying of wheat was of small proportions. Cables were ⅛@¼d off from Liverpool. Receipts here were 545 cars; primary receipts, 2,167,000 bu, against 1,601,000 bu a year ago. Commission houses took the slack out of the market on the break, and at times the market showed symptoms of being oversold.

Winnipeg showed some strength on the tight old crop situation and the fear of frosts. Temperatures showed quite a drop yesterday. Old No. 1 northern at Winnipeg was 16¼c over the October.

Big Trade in Corn.

The big range in September corn showed the activity in this month, and there was also heavy trading in the December and May, with some selling of the deferred months against purchases of the September, and also some selling of the wheat futures against buying of corn. Leaders on the bull side gave the market support at times. On the rally there was considerable realizing.

Cash corn was about the same basis, with contract grades, all selling at 90c or better, No. 2 yellow selling at 92c. Country offerings were not heavy, but the extreme rally caught some resting orders to sell. Receipts were 182 cars, with primary receipts 697,000 bu, against 753,000 bu a year ago. Weather conditions were showery and the crop needs dry and warm conditions to mature. Shipping sales were 240,000 bu, with charters for 360,000 bu.

Oats followed the rally in corn to some extent, with a lack of pit pressure, while there was some commission house support. Wet weather is checking the movement again. Receipts were 156 cars; primary receipts, 1,155,000 bu, against 948,000 bu a year ago. Shipping sales were 160,000 bu, with prices about steady. Country offerings of oats were not heavy. Rye prices failed to improve much, even with wheat and other grains higher. There was a little export business at the seaboard, and receipts of rye in the northwest were light.

Provisions Close Strong.

Packers were credited with buying provisions and the close was strong. Early the commission house selling was large enough to keep the prices down. Receipts here were 26,000, with 97,000 in the west, against 93,000 a year ago. Hog prices were at the highest level in many weeks, the top being $8.95. Leaf lard was stronger and relatively 10c better than September. The export trade in products was reported fair, with domestic trade continuing excellent. Prices follow:

Lard.

	High.	Low.	Close Aug.21, 1923.	Aug.20, 1923.	Aug.22, 1922.
September	11.17	11.02	11.15	11.05	10.15
October	11.32	11.15	11.32	11.15	10.25
January	10.20	10.07	10.20	10.10	8.87
Short Ribs.					
September	8.47	8.37	8.47	8.35	9.82
October	8.50	8.42	8.50	8.35	......
January	8.95	8.95	8.95	8.87	......

TIMOTHY AT $29 PER TON

Timothy hay sold at $29.00 per ton for No. 1, the highest on the present upturn and $1.00 higher than on Monday. Arrivals were 21 cars, with offerings well taken. Prairie in good demand, with 4 cars Kansas in. Receipts of rye straw, 2 cars. No. 1 timothy, $27.00@29.00; No. 2, $24.00@26.00; No. 3, $17.00@23.00. Timothy and light clover mixed, $21.00@27.00; heavy, $19.00@25.00. Timothy and grass mixed, $20.00@27.00 for light, and $18.00@23.00 for heavy. Alfalfa, $18.00@29.00. Southwestern and Nebraska prairie, $16.00@18.00. Feeding and packing, $12.00@15.00. Rye straw, $12.00@13.00. Oat and wheat, $10.00@11.00 per ton.

METAL MARKETS.

NEW YORK, Aug. 21.—COPPER—Easy; electrolytic, spot and futures, 14c. TIN—Firm; spot $39.50; futures, $39.37. IRON—Steady; No. 1 Northern, $26.00@27.00. No. 2 Southern, $24.00@27.00. LEAD—Steady; spot 6.50@6.75c. ZINC—Firm; East St. Louis spot and nearby delivery, 6.50c. ANTIMONY—Spot, 7.62c.

LONDON, Aug. 21.—COPPER—Standard, spot, £64 7s 6d; futures £65 2 6d; electrolytic, spot, £70 5s; futures £70 10s. TIN—Spot, £187 2s 6d; futures £188 2s 6d. LEAD—Spot and futures £24 2s 6d. ZINC—Spot, £23 7s 6d; futures £33.

ST. LOUIS, Mo., Aug. 21.—LEAD—Steady at $6.45. ZINC—Slab, steady at $6.40.

Distinctive Engraving
Business and Personal Letterheads Envelopes Cards Invitations Announcements etc.
Expert Designers Prompt Service Reasonable Prices
Call Central 0534
S. D. CHILDS & CO.
136 S. Clark St. Chicago

CASH GRAIN NEWS

Export sales of wheat in all positions Tuesday were 250,000 to 300,000 bu. Monday's sales were 500,000 bu, including 150,000 bu hard winters and the balance Manitobas. Rye sales were 150,000 bu. Hard winters sold c. i. f. Montreal shipment this week at 9c over, with 140,000 bu taken.

Domestic sales of wheat at Chicago were 20,000 bu; corn, 240,000 bu; and oats, 160,000 bu. Charters were for 300,000 bu wheat, Chicago to Montreal, at 7c; 260,000 bu corn to Georgian bay, and 110,000 bu corn to Buffalo. Sales of 100,000 bu wheat were to go to store.

Cash wheat prices and premiums generally were strong, with 543 cars at Chicago and premiums unchanged. Arrivals were 543 cars. Low grades sold at about the same discounts as on Monday, with No. 3 at 2c under to ½c over September for hard, with No. 4 3c under and sample grade mostly at 6@8c under, with some down to 88c.

At the six markets arrivals of wheat were 1,523 cars, against 1,449 cars a week ago and 1,454 cars last year. Kansas City was unchanged. St. Louis 1c higher to 1c lower for red and hard winters unchanged to ½c higher. Omaha unchanged to 1c higher. Minneapolis stronger.

Corn prices at Chicago were the highest of the season, with No. 2 yellow selling up to 92c and closing at 91c for spot and 90c for loaded to arrive. Prices in all were unchanged to 1⅝c higher for sales. Arrivals, 182 cars. Omaha advanced ½@1c; St. Louis steady to 1c higher; Kansas City firmer; Omaha ½@1c higher, and Milwaukee 1c higher.

Oats at Chicago were steady to ¼c higher, with arrivals 157 cars. Premiums were unchanged at 1½@3c over for No. 2 white and September price to 1½c over for No. 3 white. Omaha ½c higher; St. Louis steady to ½c higher; Kansas City stronger; and Milwaukee ½c higher. Rye stronger and ⅝c higher. Prices in leading markets follow:

WHEAT.

	Chicago.	Kansas City.	St. Louis.
No. 1 red.	1.02½	....	1.06
No. 2 red.	1.02@1.02⅝	1.02	1.02@1.06
No. 3 red.	1.00@1.01¼	1.00@1.06	97@1.02
No. 4 red.	96½@97½	98@1.04	92@ 98
No. 1 hd.	1.02⅝@1.06	1.02@1.06	1.00⅝@1.01
No. 2 hd.	1.02@1.06	1.00@1.11	99½@1.00
No. 3 hd.	1.00@1.02	98@1.07	97@ 98
No. 4 hd.	96½@98	95½@1.04	95
	Chicago.	**Winnipeg.**	**Minneapolis.**
No. 1 nor.	1.06	1.16⅝	1.13⅝@1.17⅝
No. 2 nor.	1.03	1.12⅝	1.10⅝@1.15⅝
No. 3 nor.	1.00½	1.08⅝	1.04⅝@1.09⅝

CORN.

	Chicago.	Omaha.	Peoria.
No. 2 mx.	87½@90½	79 @79½	....
No. 2 yel.	90 @92	82½	90
No. 3 yel.	91	....	....
No. 2 wh.	89½@89⅝	79½	....
	Milwaukee.	**Kansas City.**	**St. Louis.**
No. 2 mx.	....	79½@81½	86 @88½
No. 2 yel.	92	85	
No. 2 wh.	....	81	86
	Minneapolis.	**Buffalo.**	**Toledo.**
No. 2 yel.	86	1.02	95 @97
No. 3 yel.	84 @85	1.01	
No. 2 mx.	81½@84	....	

OATS.

	Chicago.	Kansas City.	St. Louis.
No. 2 wh.	39 @42½	40½@41½	39½
No. 3 wh.	38¼@40	39 @40	38½@39
No. 4 wh.	37 @39		37½@38
	Milwaukee.	**Omaha.**	**Minneapolis.**
No. 2 wh.	39½@39⅝	38½	36⅛@37¼
No. 3 wh.	38¼@39⅝	37 @37¼	35⅝@36⅛
No. 4 wh.	38¼@38⅝	36½@37	33⅝@35⅝
	Buffalo.	**Toledo.**	**Peoria.**
No. 2 wh.	47	44 @46	39 @39¼
No. 3 wh.	44½		38

RYE, BARLEY, AND FLAX.

	Rye.	Barley.	Flax.
Chicago	64½@67½	59 @65	....
Mil'kee	66½@66⅝	58½@65	2.30⅜
Minn'lis	62⅝	42 @56	2.32
Duluth	62⅝	40@ 60	2.30⅜

CLOVER AND TIMOTHY.

	Cash.	October.
Chicago, per 100 lbs	15.00@17.00	......
Toledo, per 60 lbs	12.25	12.80
Timothy—		
Chicago, per 100 lbs	5.85@ 7.00	......
Toledo, per 45 lbs	3.30	3.45

PRIMARY MOVEMENT

Movement for Tuesday, with last three ciphers omitted:

Western—	Receipts Wheat.	Corn.	Oats.	Shipments Wheat.	Corn.	Oats.
Chicago	1,041	275	288	421	72	282
Soo City	6	24	54	..	4	32
Milw'kee	6	33	106	4	3	250
Minn'olis	348	9	91	175	10	57
Duluth	136	..	5	25	..	..
St. Louis	168	163	148	91	62	160
Toledo	53	6	49	4	7	..
Detroit	14	4	26	..	..	..
K. City	208	28	112	139	21	10
Peoria	32	43	66	10	31	61
Omaha	67	55	74	43	41	130
Ind'polis	62	36	134	9	8	12
St. Joe	26	21	2	10	25	2
Tot. bu.	2,167	697	1,155	931	284	996
Last wk.	1,948	827	1,036	999	539	734
Last yr.	1,601	753	948	2,148	525	585
Eastern—						
Total bu.	326	86	46	798	..	..
Last yr.	1,535	166	129	963	263	30

CHICAGO GRAIN INSPECTION

Official receipts at Chicago Tuesday:

	No. 1 and 2.	No. 3.	No. 4.	Lower grades.	Total cars.
Winter	193	123	88	54	458
Spring	15	....	1	....	6
Mixed	19	34	20	6	79
Total	217	157	109	60	543
Corn	167	7	1	7	182
Oats	81	68	6	2	157
Rye	6	4	1	....	11
Barley	1	8	7	1	17

TESTIFIES TO USE OF ROCKEFELLER NAME AS LURE

Philadelphia, Pa., Aug. 21.—Max Friedell of Marion, Ind., former president of the bankrupt Black Panther Oil company, on trial with two other officers, told stockholders, it was testified today, "my old friends, John D. Rockefeller and Joseph C. Rockefeller," would have been elated at the "wonderful organization into which this Black Panther has developed." The testimony was given by Milton B. Mishey, former secretary of the company.

Friedell, with Harry E. Lindley of Harrisburg, Pa., vice president of the company, and Reuben Douglass of this city, a director, is charged with fraudulent conversion of more than $1,250,000 belonging to stockholders.

The Rockefellers were unable to attend the meeting at which Friedell was quoted by Mishey as having mentioned their friendship for him because "they are very old and suffer physical infirmities which would stop them from accepting my invitation," it was testified Friedell said. S. S. Herman, representing a committee of investors, and Edward Sward, counsel for the receivers, explained the books of the corporation showed total stock values of about $1,300,000, while the assets collected, in their opinion, had a total value of less than $60,000.

City of Gary
4½% Funding Bonds
Dated July 1, 1923
Maturities July 15, 1936-37-38-39 Inclusive
Gary is 28 miles from Chicago, and one of the most important manufacturing centers in Indiana. Net debt of the city is less than 1% of valuation.
Price to yield 4.50%
Bonbright & Company
THE ROOKERY, Chicago
NEW YORK PHILADELPHIA BOSTON

WORLD'S GRAIN MARKET NEWS

Wheat traders were uneasy last night owing to predictions of frost in the three western Canadian and northwest sections. Should it materialize it may start shorts to covering and cause an upturn. Part of the late strength was on buying by timid locals who were overextended on the short side. Winnipeg prices were around 1c higher at the finish. In case of no frost a recession is expected.

Shorts in September corn have greatly reduced their lines the last two days on the advance of 7c from the low of Monday. The readjustment between cash and September has not been completed, as No. 2 yellow was 6c over September at the last, but it has made a good start in that direction. In some quarters it was said after the close that the advance had been enough for the present and that a number of longs had either sold out or reduced their lines.

Larger sales of corn to arrive were made by Illinois and Iowa holders on yesterday's bulge, with 250,000 bu sold, mostly loaded or for immediate loading. Industries took the No. 2 white and mixed at 89¾c, while No. 2 yellow sold up to 92c and was called 91c at the last. Several big lines of shorts have come in and shippers appeared anxious for yellow at around the best prices.

There was 10c spread between the price of September and May wheat yesterday. This is well along toward the full carrying charge basis. With increasing stocks of wheat and a further widening of the charges, it may be hard for the constructionists to get prices up to any extent.

"We do not anticipate any sharp sustained advance in wheat prices until September deliveries are absorbed," said S. C. Harris of Cross, Roy & Saunders. "The market, however, is giving an excellent account of itself and showing remarkable powers of absorption. Any turn for the better in the European situation would bring higher prices. We think it advisable to adopt a conservative attitude until the Canadian is well under way and it is definitely decided what the new winter wheat acreage will be."

Lake rates on wheat of 7c from Chicago to Montreal are the lowest of the season so far, and compare with 7¾c to Georgian Bay last year. The break of late is due to the movement from Canadian ports being virtually over for the present, which has thrown a number of boats into Chicago and Lake Michigan ports for loads.

Kansas City reported an excellent demand for corn from the east and southwest, which absorbed the offerings.

GRAINS IN ALL MARKETS

	Open.	High.	Low.	Close Aug.21, 1923.	Aug.20, 1923.	Aug.22, 1922.
September Wheat.						
Chi	99¾	1.00¼	99¼	1.00⅛	99⅞	1.02⅝
St. L.	99⅝	1.01¼	99¼	1.00	99⅝	1.00½
K. C.	97¼	97⅝	96⅝	97¼	96⅞	95⅝
Mpls	1.13	1.13⅝	1.12¼	1.13⅝	1.12⅞	1.04½
*Dul	93⅞	94	92⅝	94	93⅝	88⅝
†Wpg.	99⅞	1.00⅞	99⅝	1.00⅞	99⅞	1.01⅜
‡Lpl	1.18⅝	1.18⅝	1.17⅞	1.17⅞	1.17⅞	1.23⅜
December Wheat.						
Chi	1.04⅛	1.04⅞	1.03⅝	1.04⅛	1.04⅛	1.03⅝
St L	1.03¾	1.04	1.03	1.03⅞	1.03⅛	1.02⅜
K C	1.00	1.00⅛	99½	1.00	99⅝	96⅝
Mpls	1.14⅝	1.15	1.14	1.15⅛	1.14⅝	1.03⅝
*Dul	93½	93⅝	92⅝	93⅞	93⅞	86⅝
Wpg	97⅞	98⅛	96⅞	98	97⅞	99⅞
Lpl	1.18	1.18	1.17⅞	1.17⅞	1.17⅞	1.23⅝
May Wheat.						
Chi	1.09⅛	1.10⅛	1.08⅞	1.09⅞	1.09⅛	1.08⅝
St L	1.08⅞	1.09⅞	1.08⅞	1.08⅞	1.08⅞	1.06⅞
K C	1.04⅛	1.05⅛	1.04	1.04⅞	1.04⅛	1.01⅛
Mpls	1.17	1.18	1.16⅞	1.17⅞	1.17⅞	1.08⅝
*Dul	92⅞	92⅞	91⅞	92⅞	92⅞	1.04⅛
Wpg	1.02⅞	1.03⅞	1.01⅞	1.03⅞	1.02⅞	.....
September Corn.						
Chi	83	86½	82	85⅞	82⅞	60¼
St L	82⅞	84⅞	82¼	84⅞	82⅞	58½
K C	76⅞	79⅞	76⅞	78⅞	76⅞	50⅞
December Corn.						
Chi	64¼	66⅛	64⅛	65⅞	64⅞	55⅛
St L	64⅞	65⅞	64⅞	65⅞	64⅞	54
K C	60⅞	61⅞	60⅞	61⅞	60⅞	59⅞
May Corn.						
Chi	66⅝	67¼	66	66⅞	66⅞	58⅞
St L	65⅞	66⅞	65⅞	66⅞	65⅞	57⅞
K C	62⅞	63⅞	62⅞	63⅞	62⅞	53⅞
September Oats.						
Chi	37⅞	38⅞	37⅞	35	37⅞	31⅞
St L	37⅞	38	37⅞	38	37⅞	32
K C	38⅞	38⅞	38⅞	38⅞	38⅞	30⅞
Mpls	34⅞	34⅞	34⅞	34⅞	34⅞	27⅞
†Wpg	42⅞	43⅞	42⅞	43⅞	42⅞	39⅞
December Oats.						
Chi	39⅞	39⅞	39⅞	39⅞	39⅞	34⅞
Mpls	35⅞	35⅞	35⅞	35⅞	35	29⅞
Wpg	39⅞	40⅞	39⅞	40⅞	39⅞	38⅞
May Oats.						
Chi	41⅞	42⅞	41	41⅞	41⅞	37⅞
Wpg	43⅞	44⅞	43⅞	44⅞	43⅞	41⅞
September Rye.						
Chi	65	65	64⅞	64⅞	64⅞	68⅞
Mpls	60⅞	60⅞	60⅞	60⅞	60⅞	62
‡Wpg.	64⅞	64⅞	64⅞	64⅞	64⅞	.....
December Rye.						
Chi	68⅞	68⅞	67⅞	68	68	70⅞
Mpls	63⅞	63⅞	63⅞	63⅞	63⅞	63⅞
September Barley.						
Mpls	52	52⅞	51⅞	51⅞	52⅞	43⅞
†Wpg.	53⅞	53⅞	53⅞	53⅞	53⅞	52⅞
October Flaxseed.						
Dul	2.26⅞	2.28⅞	2.25⅞	2.28⅞	2.26⅞	2.17⅞
Mpls	2.24	2.25⅞	2.23⅞	2.25⅞	2.24⅞	2.14
Wpg	1.93	1.95⅞	1.92⅞	1.95⅞	1.93	1.86

*Durum. ‡October. †Exchange 4.56, previous day 4.56.

GRAIN STATISTICS

Contract stocks of wheat in Chicago increased 801,294 bu, while corn decreased 475,862 bu and oats 42,987 bu. Details follow:

	Wheat.	Corn.	Oats.
This week	4,009,576	292,513	1,185,273
Prev. week	3,298,282	768,375	1,228,260
Last year	613,646	354,819	2,277,153

Canadian visible supply of wheat decreased 1,767,000 bu and oats 552,000 bu last week. Details follow:

	This week.	Last week.	Last year.
Wheat	4,219,000	5,986,000	8,346,000
Corn	2,474,000	3,026,000	2,901,000
Barley	1,609,000	1,971,000	691,000

Public and private elevator grain stocks in Chicago this week:

Public.	Private.	Total.	Last year.
Wheat—			
4,702,000	11,166,000	*16,063,000	3,848,000
Corn—			
296,000	227,000	523,000	1,350,000
Oats—			
1,202,000	1,113,000	2,315,000	11,044,000
Rye—			
1,035,000	156,000	1,191,000	140,000
Barley—			
None	135,000	135,000	33,000

*Includes 195,000 bu wheat afloat.

INCORPORATES IN MINNESOTA.

ST. PAUL, Minn., Aug. 21.—The Wheeling Steel corporation, of Wilmington, Del., capitalized at $100,000,000, was incorporated under the laws of Minnesota today. The original subscribers to the stock in the corporation are George G. Stiegler, E. E. Aberle, and C. T. Cohee, all of Wilmington.

STRONG DEMAND BOOSTS CATTLE PRICES 15 CENTS

CHICAGO LIVE STOCK

HOGS.

Bulk of sales	$ 7.10@ 8.85
Heavy butchers	8.00@ 8.50
Butchers, 185@250 lbs	8.40@ 8.95
Heavy and mixed packing	6.50@ 7.45
Rough and heavy packng	6.25@ 6.45
Medium weights	7.60@ 8.15
Light bacon, 160@190 lbs	8.50@ 8.95
Selected, 140@155 lbs	8.50@ 8.80
Pigs, poor to fancy	6.25@ 8.50
Stags, subject to dockage	5.00@ 5.40
CATTLE.	
Prime steers, 1,200@1,500 lbs.	12.40@12.90
Good to choice, 1,100@1,500 lbs	10.25@12.35
Poor to good, 800@1,400 lbs.	7.00@10.75
Yearlings, 700@1,150 lbs	8.75@12.65
Low grade killing steers	4.40@ 6.75
Bulk of beef steers	9.00@12.50
Fat cows and heifers	4.00@10.60
Canning cows and heifers	1.50@ 3.50
Poor to choice bulls	3.00@ 7.50
Poor to fancy calves	7.75@13.00
Stockers and feeders	3.00@ 7.75
Western range steers	4.75@ 9.75
SHEEP AND LAMBS.	
Wethers, good to best	7.90@ 9.50
Ewes, poor to best	4.25@ 8.40
Western range lambs	13.00@13.90
Native lambs	11.25@13.40
Lambs, poor to best culls	8.50@10.50
Yearlings, all grades	8.50@11.50
Feeding lambs	13.00@13.85
COMPARATIVE PRICES.	
HOGS—Bulk of sales yesterday	7.10@ 8.85
One month ago	6.50@ 7.50
One year ago	7.35@ 9.25
CATTLE—Bulk of beef steers yesterday	9.00@12.50
One month ago	8.50@10.75
One year ago	9.00@10.60
SHEEP—Western range lambs yesterday	13.25@13.90
One month ago	13.00@13.50
One year ago	12.40@13.00

Best cattle took another spurt yesterday, top heavy steers averaging 1,281@1,596 lbs, selling to packers and shippers at $12.90, or 15c above previous high point of the year. Twenty-four 1,051 lb yearlings also made $12.65. Prices ruled strong to 15c higher, with general demand brisk from all sources. The spread in beef cattle quotations at present is widest of the year, or a range of $6.65 per 100 lbs, against $4.20 spread a year ago. Some Montana range steers reached $9.75.

Fancy 190 lb shipping hogs sold within 5c of the year's top yesterday at $8.95, with traders predicting higher prices in the near future. General trade seems to be in a healthy condition, both here and at outside points. Values ruled steady to 10c higher here and the east and west quoted even sharper advances yesterday, with a top of $9.85 at Pittsburgh. Trade in pigs was exceptionally strong, some showing as much as 50c gain over last week's close, with 130 lb averages at $8.50.

Best Lambs Rule Steady.

Brisk outside buying by eastern shippers and country feeders held prices fully steady yesterday for better grades of lambs, with a top of $13.90 for fat lots and $13.85 for best feeding stock. Sheep and yearlings also met with a brisk call. Montana aged wethers sold at $10.00@10.25 and yearlings at $11.25.

Seven western markets received 61,000 cattle, 78,000 hogs, and 51,000 sheep, against 56,000 cattle, 91,000 hogs, and 45,000 sheep the previous Tuesday and 63,000 cattle, 69,000 hogs, and 37,000 sheep a year ago.

Receipts at Chicago for today are estimated at 11,000 cattle, 21,000 hogs, and 15,000 sheep, against 10,692 cattle, 20,889 hogs, and 13,689 sheep the corresponding Wednesday a year ago.

Yesterday's Hog Purchases.

Hog purchases yesterday by Chicago packers and others follow:

Armour & Co.	2,000	Miller & Hart	1,000
Anglo-Amer.	1,000	Indpt. Pkg. Co.	1,000
Swift & Co.	2,000	Bren'n Pk. Co.	1,200
Hammond Co.	1,500	Wm. Davies Co.	400
Morris & Co.	2,000	Others	2,000
Wilson & Co.	1,500	Shippers	9,000
Boyd-Lunham	800		
Westn. Pk. Co.	2,000	Total	28,800
Robts. & Oake	1,000	Left over	9,000
Agar Pkg. Co.	400		

LIVE STOCK MOVEMENTS AT CHICAGO.

Receipts—	Cattle.	Calves.	Hogs.	Sheep.
Est., Aug. 21	11,000	2,500	25,000	19,000
Week so far	31,620	5,278	74,306	41,514
Week ago	33,719	5,155	68,876	30,648
Year ago	32,956	5,562	58,135	36,751
Shipments—				
Est., Aug. 21	3,500	100	9,000	6,000
Week so far	8,898	440	22,296	10,461
Week ago	8,868	335	20,418	7,772
Year ago	7,369	218	8,949	7,245

RECEIPTS AT TWENTY MARKETS.

Combined receipts of cattle, hogs and sheep at twenty markets follow:

	Cattle.	Hogs.	Sheep.
Est., Aug. 21	73,000	107,000	61,000
Week ago	66,000	122,000	50,000
1922	74,000	100,000	50,000
1921	53,000	97,000	96,000
'23 to date	8,145,000	27,159,000	8,288,000
1922	7,698,000	21,067,000	8,082,000
1921	7,088,000	21,489,000	9,303,000

OUTSIDE LIVE STOCK MARKETS.

HOGS.

Smaller supplies caused a general advance. Receipts and prices follow:

	Receipts.	Top.	Bulk.
Kansas City	8,000	$8.65	$8.45@8.65
Omaha	11,000	8.35	7.00@8.25
St. Louis	15,000	9.05	8.00@9.00
St. Joseph	6,000	8.60	8.40@8.60
Sioux City	5,000	8.25	6.90@8.20
Indianapolis	11,000	9.25	8.60@9.15
East Buffalo	2,500	9.75	8.75@9.60
Pittsburgh	1,200	9.85	9.00@9.75
Cleveland	2,000	9.50	8.90@9.50
Cincinnati	1,600	9.00	9.00@9.25
St. Paul	8,000	8.50	6.50@8.25
Louisville	1,000	9.00	8.50@9.00

CATTLE.

Trade fairly active, with tendency higher on better grades. Receipts and prices follow:

	Receipts.	Beef steers.	Cows and heifers.
Kansas City	27,000	$5.85@12.25	$2.75@9.25
Omaha	6,500	5.80@12.00	2.60@8.80
St. Louis	6,000	5.80@12.00	2.65@8.85
St. Joseph	6,000	5.90@11.80	2.70@8.65

SHEEP.

Demand good and feeling strong. Receipts and prices follow:

	Receipts.	Lambs.	Sheep and yearlings.
Kas. City	4,000	$11.25@13.50	$4.50@10.50
Omaha	20,000	11.25@13.35	4.00@10.40
St. Louis	3,500	11.50@13.00	3.90@10.75
St. Joseph	3,000	11.25@13.25	3.50@10.25
E. Buffalo	600	13.00@15.00	4.75@11.50

WESTERN ELECTRIC BUYS PLANT.

The process of expansion again has taken hold of the Western Electric company. The factory of the John H. Meyer Tire Corporation in Newark, N. J., has been leased for the production of telephone apparatus and will be opened on Oct. 1. It will eventually employ 800 people. At the Hawthorne works in Chicago, buildings worth $5,000,000, are being rushed to completion, and at Kearney, N. J., foundations for a new fifty-five acre plant, whose first group of buildings will cost $20,000,000, have just been started.

INVESTORS' GUIDE

Answers are based upon information which THE TRIBUNE believes correct, but beyond care in securing it THE TRIBUNE assumes no responsibility.

Inquiries must bear the signature and address of writer. Answers of public interest will be published; those not of general interest will be mailed if stamped, self-addressed envelope is inclosed. Address letters to Investors' Guide.

Alabama Power.

E. L., Appleton, Wis.—The Alabama Power company serves directly and indirectly over 80 per cent of the urban population and a large part of the large industrial power requirements of the state of Alabama outside of the city of Mobile. It is issuing $2,000,000 first mortgage lien and refunding 6 per cent bonds due 1951, making a total of $11,000,000 of these bonds to be presently outstanding. These are secured by a general mortgage on the entire property and, in addition, by pledge of $13,074,000 of the company's first mortgage 5 per cent bonds and $1,171,300 underlying divisional bonds. There are $10,221,000 first mortgage bonds now outstanding with the public and no additional ones may be issued except for pledge as security under the first and refunding 6s. The company's property is given a duplication value in excess of the total funded debt outstanding with the public including this issue. Net earnings for the two years ended June 30, 1923, have averaged $3,036,051 and for the year ended that date were $3,252,783, or over 2.1 times annual interest charges on total present funded debt including this issue. These bonds are a sound investment.

Brief Answers.

E. P., Benton Harbor, Mich.—The Boston Woven Hose and Rubber company 6 per cent cumulative preferred stock is a high grade stock. The company has no bonded debt. The common stock was changed from $4,300,000 of $100 par value in December, 1922, to 86,000 shares of no par value stock on the basis of the two new no par shares for each share of old stock. Dividends were paid at the rate of 12 per cent per annum from 1912 to March, 1921; thereafter at the rate of 6 per cent through September, 1922. The new stock is paying at the rate of $4 per annum. It rates well among common stocks.

M. D., Duluth, Minn.—Abitibi Railway and Navigation company first mortgage 7½s of 1942 are high grade.

CHICAGO CURB STOCKS

Quotations prepared by Babcock, Rushton & Co.:

	Bid.	Asked.
Avery	..	6
Do pfd	..	25
Beatrice Creamery	61	63½
Do pfd	100	103
Borden's	113	116
Do pfd	101	103
Brunswick Balke Collender pfd	90½	101
Burroughs Adding Machine	125	137
Butler Bros	34⅝	35¼
By Products Coke	48	52
Bucyrus Company	34	35½
Do pfd	103½	104½
Consumers	4⅝	5⅛
Do pfd	58½	59½
Creamery Package	31	32½
Elgin National Watch	46⅝	47½
Firestone Tire & Rubber	64	66½
Goodyear Tire & Rubber	10½	11
H. W. Gossard	26⅝	27½
Do pfd	107	....
Inland Steel	31	33
Insurance Exchange Bldg	99	101
Kellogg Switchboard & Supply	41½	43
McCord Mfg Company	....	4
Do pfd	....	25
Moline Plow 1st pfd	....	4
Northwestern Yeast	92½	94
Albert Pick	82½	94
Sefton Mfg pfd	107	....
Simmons pfd	94½	97
Stover Mfg & Engine	....	15
Do pfd	90	94
Sullivan Machinery	55	57
U. S. Gypsum	66	67½
Do pfd	101½	103
Wahl pfd	80	84
American Light & Traction	119	120½
Do pfd	90	93
Commonwlth Power Ry & Light	29	30
Do pfd	68	70
Mid West Util Pr Lien 7% pfd	97	98
Do pfd	82	83
United Light & Railways	140	145
Do 6% pfd	75¼	76¼
Northern States Power	93	96
Pub Serv of N Ill 6% pfd	90	92
Iowa Ry & Light 7% pfd	89	92

PAPER EXCHANGE

Market quiet, but firm.

BIDS.

50 tons No. 1 mixed waste paper, $22 per ton f. o. b. Chicago.

100 tons No. 1 print manila, $33.50 per ton f. o. b. Chicago.

75 tons No. 1 kraft, $52 per ton f. o. b. Red Bank, O.

15 tons No. 1 kraft, $47 per ton f. o. b. Chicago.

60 tons corrugated clippings, $23.50 per ton f. o. b. Red Bank, O.

Also bid on 500 tons No. 1 mixed waste paper, $19 per ton f. o. b. Chicago, good until countermanded.

OFFERS.

50 tons No. 1 mixed waste paper, $23.50 per ton f. o. b. Chicago.

50 tons No. 1 print manila, $34.50 per ton f. o. b. Chicago.

15 tons No. 1 repacked news, $26 per ton f. o. b., Chicago.

100 tons plain chip, class A, $52.50 per ton f. o. b. Chicago.

100 tons plain chip, class B, $52.50 per ton f. o. b. Chicago.

100 tons plain chip, class C, $52.50 per ton f. o. b. Chicago.

200 tons plain chip, class A, $52.50 per ton f. o. b. Alton.

100 tons test liners, $77.50 per ton f. o. b. Cincinnati.

100 tons combined container board, $74 per ton f. o. b. Cincinnati.

100 tons combined container board, $75 per ton f. o. b. Chicago.

100 tons plain strawboard, regular 35 to 70, $42.50 per ton f. o. b. Lafayette.

Subject to confirmation on receipt of acceptance. E. and O. E.

NEWS OF THE CROPS

Corn in eastern Iowa as reported from Davenport by R. O. Cromwell to Lamson Bros. & Co.: The average is 37 bu per acre or less. Best places have 75 per cent safe from frost by Sept. 20, and poorest will not have 15 per cent safe by that time. Prospects are below last year. Wheat averages 15 to 20 bu. Oats yield light.

Kinyon wired Jackson Bros. & Co., from Portage La Prairie, Man.: Wheat harvest nearly finished and thrashing of early wheat started. Early yields 20 to 25 bu, grading No. 2. Later fields grade and yield will average less.

N. B. Updike wired from Omaha that Nebraska's crop will not be within 5,000,000 bu of the government's estimate. There has been a great amount lost owing to the weather.

State Deputy Reported Short $167,000 in Accounts

St. Louis, Mo., Aug. 21.—[By the Associated Press.]—Donald W. Ross, formerly state finance commissioner in charge of liquidation of the defunct Night and Day bank, is short $167,000 in his accounts, according to a report of Haskins & Sells, public accountants, made to State Finance Commissioner Millspaugh today. Ross is under indictment for alleged embezzlement. He was under a surety bond of $50,000, and it was said that possibly from $30,000 to $50,000 might be recovered. The bank failed in January, 1922, with losses to depositors of approximately $1,000,000.

ROSIN AND TURPENTINE.

SAVANNAH, Ga., Aug. 21.—TURPENTINE—Firm, 89½c. Sales, 465 casks; receipts, 759 casks; shipments, 79 casks; stock, 11,353 casks. ROSIN—Firm; sales, 1,668 brls; receipts, 2,237 brls; shipments, 1,811 brls; stock, 10,412 brls. Quote: B, D, E, F, G, H, I, K, $4.62½; M, $4.85; N, $5.20; WG, WW, $5.25.

RUBBER MARKET.

NEW YORK, Aug. 21.—RUBBER—Smoked ribbed sheets, spot, 28½@28⅝c.

These bonds have as complete exemption from taxation as United States government Liberty loan 3½s.
$550,000
Territory of Hawaii
(A territory of the United States)
4% and 4½% bonds
Coupon bonds of $1,000 denomination
Principal and semi-annual interest payable in United States gold coin at the office of the treasurer of the territory of Hawaii.
The bonds are issued pursuant to acts of congress of the United States and the legislature of the territory of Hawaii, with the approval of the President of the United States.
The bonds are exempt from taxation under the federal income tax law and, by decision of the United States Supreme court, are exempt from taxation by any state in the United States or by any municipal or political subdivision of such state.
Acceptable by the treasury department as security for United States government deposits, and eligible to secure deposits of postal savings funds.
Legal investment for savings banks and trust funds in New York state.

		MATURITIES	PRICES (Subject to Prior Sale)	YIELD ABOUT
$50,000	4s	Aug. 5, 1941	97 and interest	4.25%
70,000	4s	Sept. 3, 1942	97 and interest	4.25%
250,000	4s	May 15, 1946	96½ and interest	4.25%
25,000	4s	Aug. 1, 1947	96½ and interest	4.25%
105,000	4½s	Sept. 15, 1949-1939	102½ and interest	4.28%
50,000	4½s	Sept. 15, 1950-1940	102½ and interest	4.28%

J. A. Sisto & Co.
Members New York Stock Exchange
68 Wall Street New York
The above information and statistics, while not guaranteed, have been obtained from sources we believe to be reliable.

How Much Can Money Safely Earn?
IT IS natural to wish for as large a yield as possible on invested money. But experience teaches that investments promising excessive yields are exceedingly dangerous both to principal and interest.
On the other hand your money may be bringing you too small a return. Do you know that you can make your money double itself in 12 years—with perfect safety? That while many are satisfied with 3% you easily get 6 to 7% with equal safety?
Our book, "How to Select Safe Bonds" tells how to increase your income with absolute safety. This book tells you how you may judge the merits of any investment yourself; how to select the investment best suited to your needs—how you can protect your principal against loss or mismanagement. It gives in condensed form, the investment knowledge which we have acquired in our conservative investment experience of over 38 years—during which time no customer has ever lost a penny of either principal or interest on any Forman investment.
GEORGE M. FORMAN & CO.
105 W. MONROE ST. CHICAGO
Mail This Request Blank
This book is now free to every investor. Mail this request blank for your copy.
8 TESTS OF SAFETY
MAIL THIS COUPON
George M. Forman & Co., Dept. 358-C, 105 W. Monroe St., Chicago, Illinois.
Please mail me, without cost or obligation, a copy of your booklet "How to Select Safe Bonds."
Name
Address
City State

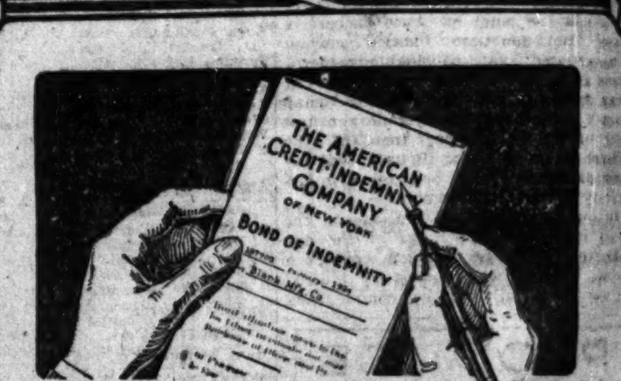

"The BEST Bond of Credit Insurance"
Surely you won't stop short of that. Doesn't your business need the policy referred to by the Rhinelander Refrigerator Co., Rhinelander, Wis., when they wrote:
"Your company was given preference, after a thorough investigation, for the reason, it is our opinion you write the best bond. We cannot say too much for your Collection Service; this in itself is well worth the cost of the insurance."
Remember, it is better to have Credit Insurance and not need it than to need it and not have it! "Americanize Your Credits" now, and protect yourself absolutely against unforeseen credit losses.
The AMERICAN CREDIT-INDEMNITY Co. OF NEW YORK J. F. M'FADDEN, PRESIDENT
The Pioneers in Credit Insurance
R. J. LYDDANE, Manager
Suite 1045 Illinois Merchants Bank Bldg.
230 South Clark Street
Phone—Central 4332, Chicago, Illinois

THE LOCK-LER
An unusual co-operative enterprise. The building is located at 3632-48 Sheridan Road, opposite the Chicago Yacht Harbor, and offers an ideal home to those qualifying. It is fireproof in construction.
An interesting book has been prepared on these apartments, and will be sent free to persons interested in the purchase of an apartment in this locality.
BAIRD & WARNER Inc.
29 South La Salle St. Central 8300
(Agent on premises daily 9:30-5:00)

NOTICE TO CONTRACTORS.

The Missouri State Highway Commission, Jefferson City, Missouri, will receive bids until September 25th, 1923, for furnishing cement ... years ... also receive ... plans ... within the ... tion may ... Jefferson City.

Need Capital?
We are in the market for issues of sound Corporation Bonds in amounts of $100,000 and up.
ADDRESS G H 302, TRIBUNE

PREDICTED RISE IN STEEL PRICE SENDS STOCKS UP

YESTERDAY'S AVERAGES

	High.	Low.	Close.	Net chge.
20 railroads	57.26	56.88	57.09—	.17
25 industrials	105.13	103.92	104.96+	.56
50 stocks	81.19	80.40	81.02+	.19

The New York Times.

New York, Aug. 21.—[Special.]—The absence of important developments, either in domestic or foreign situation, and the fact that so many of the perplexing problems of the moment remain unsolved, served once more to focus attention on the stock market today, in view of the fact that it is still engaged in meeting the test which a new high level of prices has brought about.

It was quite evident that a concerted and aggressive attempt was made to turn the market about this morning. Those stocks which have proved most vulnerable in the last few days were heavily sold. But once more the market demonstrated its resiliency and closing prices, after intermittent periods of uncertainty, were approximately the best of the day.

Steel Group Advances.

The sharp advance in the steel group was attributed almost entirely to the fact that schedules of iron and steel products must of necessity be revised within the next few days to include the increased cost incurred by the elimination of the twelve hour day in the industry. These advances, too, reflected the increased interest prospective buyers are taking in present schedules, because of the fact that prices at the moment do not take into consideration these necessarily increased costs.

The foreign exchanges, although lagging most of the day, responded to the news that Premier Poincare had sent a note to the British government, through which a strenuous endeavor will be made to prevent a break in the entente. Sterling rallied almost a full cent, and all the foreign exchanges were strong. Francs rallied to 5.68½ cents and Belgian francs established about the same sort of a rally.

Analysis of Exchange Situation.

There are both political and commercial factors in the foreign exchange situation at the moment. It is freely admitted in banking circles that the pressure of commercial bills, particularly on sterling, has been heavy in the last week or so, and this has brought sterling down to a new low point on three successive days. But doubtless today's market demonstrated that political considerations at the moment weigh more heavily than do commercial ones, for the "snap back" of all the exchanges on the first hint of the conciliatory tone of the French note to Great Britain was an immediate one, wiping out almost immediately the morning declines.

In our domestic situation one of the most important happenings of the day was the persistent strength in corn prices. Cotton was moderately steady, as were practically all other commodities.

PRODUCE MARKETS

Light trading and an easier tone prevailed in the Chicago and eastern butter markets, although prices were not lowered. Offerings were liberal.

Cheese prices were advanced at Chicago and in eastern markets following the upturn in the country markets. Trading was light.

Egg values were unchanged with trading moderate and offerings good. Live hens were ½c higher with arrivals of all poultry 6 cars and 1,390 coops.

Potatoes sold at 5@10c decline with arrivals 107 cars and 171 cars were on track.

Cooler weather affected sales of watermelons, but values were maintained. Offerings were not large.

WHOLESALE CREAMERY BUTTER PRICES

	Chicago Whole milk.	Chicago Centralized.	New York.	Boston.	Philadelphia.
93 score	....	....	....	....	46½
92 score	.44	....	45	45	46
91 score	.43	....	44½	44	44½
90 score	.41½	43	43	43½	43
89 score	.40½	41	41½	42½	41½
88 score	.39	39	40½	41½	40½
87 score	.38	....	40	40½	39½

BUTTER PRICES TO CHICAGO RETAILERS.

Score—	Tubs.	Prints.	Cartons.
Best [92-94]	.46 -47½	47 -48½	47½-49
Good [89-91]	.43½-45	44½-46	45 -46½

WHOLESALE CHEESE PRICES.

	Chicago.	Wisconsin.	New York.	Philadelphia.
Twins	.23½-24	23¼	25 -26	....
Flats	....	24	26 -27½	26 -27
S. Dais	.24 -24½	23¼	25 -25½	25½-26
D. Dais	24½	....	25 -25¼	....
Lghns	.25 -25½	24	....	26 -27
Y Ams	....	24⅝	26¼-26½	....
Sq pls	24½-25	24¼		....

POULTRY.

Hens	.21@25c	Geese	.16@22c
Springs	.28c	Turkeys	.20c
Broilers	.27c	Iced—	
Roosters	.14c	Springs	.29@30c
Ducks	.16@21c	Hens	.25@26c

EGGS.

Extras	.32½@33½c	Misc. firsts	.24½@25c
Firsts	.25@26½c	Dirties	.20½@21c

VEGETABLES.

Beets, 100 bundles	$1.00@1.50
Cabbages, home grown, crate	.75@1.25
Carrots, 100 bunches	1.25@1.50
Cauliflower, home grown, box	.50@1.00
Celery, Michigan, squares	.40
Cucumbers, bu	.40@1.00
Green onions, bunch	.08@ .10
Kohlrabi, leaf, 100 bunches	2.00
Lettuce, leaf, box	.20@ .25
Onions, sack, 70 lbs	.75@1.00
Peppers, box	.15@ .20
Radishes, 100 bunches	1.50@2.00
Sweet corn, sack	.35
Spinach, box	.50@ .60
String beans, box	.60@ .75
Tomatoes, flats	.50@ .75

GREEN FRUITS.

Apples, new, bu	.90@1.50
Grapes, 4 baskets	1.25
Lemons, box	7.00@7.50
Oranges, box	3.75@5.75
Peaches, bu	3.00@3.50
Pears, bu	2.00@2.25
Plums, case, 16 qts	.75@1.50

POTATOES.

Sacks, Ohios	1.25@2.00
Sacks, cobblers	1.60@2.40

VEAL.

50@60 lbs	10@12c	90@110 lbs	15@16c
70@90 lbs	13@14c	140@175 lbs	5@8c

DRESSED BEEF.

	No. 1.	No. 2.	No. 3.
Ribs	.27	23	8
Loins	.38	35	12
Rounds	.18½	17	10
Chucks	.11½	9	7
Plates	.8	7	4½

COFFEE MARKETS.

NEW YORK, Aug. 21.—COFFEE—Futures closed at the lowest, with a net decline of 7 to 23 points. Sales were estimated at about 53,500 bags. September, 8.51c; October, 8.31c; December, 7.62c; March, 7.33c; May, 7.18c; July, 7.00c. Spot in fair demand at 10¼@10⅝c for Rio 7s and 14@15c for Santos 4s. Santos reported clearance of 67,000 bags for the United States. Brazilian port receipts 49,000 bags; Jundiahy 44,000 bags.

SUGAR MARKETS.

NEW YORK, Aug. 21.—SUGAR—Raw steadier with prices 1-32c higher on the basis of 4 1-32c for Cubas, cost and freight, equal to 5.81c for centrifugal. There were sales of 10,900 bags of Cubas to a refiner and 3,700 bags to an operator. Raw futures market closed 3 to 5 points net higher. Closing: September, 3.95c; December, 3.93c; March, 3.50c; May, 3.57c. Refined unchanged at 7.50@7.60c for fine granulated. Refined futures nominal.

NEW YORK CURB TRANSACTIONS

Tuesday, Aug. 21, 1923.
[By Associated Press.]

Total stocks.............326,100
Bonds, par value.............$276,000

INDUSTRIALS.

	Sales.	High.	Low.	Close.
Am Gas & El new	100	37⅞	37⅞	37⅞
Am Sugar ctfs	200	3½	2	3½
Bord Cons Milk	10	118	118	118
Babcock & Wilcx	20	103½	103½	103½
Bridgeport Mach	100	12⅜	12⅜	12⅜
Brook City R R	1,100	10¼	9⅞	9⅞
Buddy Buds	500	1⅛	1 1-16	1⅛
Chicago Nipple	2,200	5	4⅞	4⅞
Do B T	100	3⅛	3⅛	3⅛
Cleveland [illegible]	100	29	29	29
Dub C & [illegible]	500	9⅝	9⅝	9⅝
Durant M[illegible]	2,100	40⅝	39¼	40½
El B & Sh pfd	110	96½	96⅜	96½
Gill Safety Razor	130	253½	253	253
Glen Ald Coal	200	70⅝	70	70
Goodyear Tire	200	10¼	10¼	10¼
Hudson Co pfd	100	14⅛	14⅛	14⅛
Leh Power Sec	200	22½	22	22
Libby McN new	200	7⅝	7⅝	7⅝
Mesabi Iron	600	6	6	6
McCrory Strs B	100	54	54	54
Do warrants	100	16	16	16
Midv Stl of Del	400	15⅝	15⅝	15⅝
Nat Supply Co	100	57	57	57
New York Tel pr	50	110	110	110
Peerless Motors	300	39½	38¼	38¼
Radio Corp	2,100	3¼	3	3⅛
Do pr	100	3⅝	3⅝	3⅝
Reo Motor Truck	1,100	18	17⅞	18
Rosenb Gr Co	200	49	48⅞	49
Reading Coal w i	100	46½	46½	46½
Do rites w i	500	21¼	21⅛	21¼
Sou C & Iron	2,000	.18	.18	.18
Swift & Co	70	103	102	102¼
Strdebk W Rub	175	50⅝	50½	50½
Technical Prod	100	5⅝	5⅝	5⅝
Tenn El Pow	100	12½	12½	12½
Tob Prod Exp	100	3⅛	3⅞	3⅛
U S Lt & Ht	300	1¼	1⅛	1¼
Do pr	200	2	2	2
Unit Ret Candy	200	5¼	5¼	5¼
Univ P & Radio	100	14½	14½	14½
Do pfd	200	60	58	60
Wayne Coal	500	1¼	1¼	1¼
West End Chem	1,000	.30	.30	.30
Yell T Cab N Y	100	124	124	124

STANDARD OILS.

	Sales.	High.	Low.	Close.
Ang Am Oil	500	15¼	15¼	15¼
Buckeye P Line	75	85	84½	84⅝
Continental Oil	100	34¼	34¼	34¼
Eur Pipe Line	10	115	115	115
Gal Signal Oil	10	65	65	65
Humble Oil	200	30	30	30
Imp Oil Can	90	99	99	99
Ill Pipe Line	70	159	158½	159
Ind Pipe line	10	96½	96½	96½
Int Petroleum	2,600	16	15⅝	15⅝
Prairie O & G	80	176	175	176
Prairie P L	80	103½	103	103
Sou Pipe Line	40	96	95	95
South Penn Oil	90	121	117	118
Std Oil of Ind	24,900	53⅞	52⅞	53⅛
Std Oil of Kas	200	41½	41½	41½
Std Oil of Ken	100	91	91	91
Std Oil of N Y	2,700	39⅜	39	39
Vacuum Oil	4,100	46	44⅝	45⅛

INDEPENDENT OILS.

	Sales.	High.	Low.	Close.
Arkansas Nat Gas	300	5½	5½	5½
Barrington	100	10⅛	10⅛	10⅛
Carib Syndicate	700	7⅞	7⅞	7⅞
Cities Service	105	134	133½	134
Cities Serv scrip	1,000	83	83	83
Cit Ser cash scr	$2,000	77	77	77
Derby Oil pfd	100	18½	18½	18½
Equity Pet pr	300	11	10⅞	10⅞
Glenrock Oil	800	.70	.70	.70
Gulf Oil	1,300	50⅝	50⅛	50⅝
Keystone Ranger	8,000	.66	.65	.66
Kirby Petroleum	1,200	3	2½	3
Lone Star Gas	700	3⅞	3⅝	3⅞
Lowry Oil	105	134	133½	134
Marine Oil	2,000	83	83	83
Mary Oil of M	200	1⅞	1⅜	1⅜
Mexican Panuco	100	.80	.80	.80
Mexico Oil	100	.65	.65	.65
Mountain Prod	600	14⅜	14⅛	14⅛
Mutual Oil ctf	3,200	9⅛	9	9⅛
New Bradford	100	3⅝	3⅝	3⅝
Omar Oil	2,200	.66	.65	.65
Peer Oil	100	1¼	1¼	1¼
Penn Beaver	1,200	1⅜	1¼	1⅜
Royal Canadian	500	3¼	3⅛	3¼
Salt Creek	800	16⅞	16⅝	16⅝
Sapulpa Ref	200	2¼	2¼	2¼
Seaboard O & G	5,400	2	1⅞	2
South States Oil	4,800	14⅛	13½	13⅞
Turman Oil	500	.70	.70	.70
West S O & L	1,000	.15	.15	.15
Wilcox Oil	800	5⅝	5⅝	5⅝
Y Oil & Gas	1,000	.08	.08	.08

MINING.

	Sales.	High.	Low.	Close.
Amer C M & M	1,000	.03	.03	.03
Belcher Ext	18,000	.02	.01	.02
Butte & Western	2,300	.50	.50	.50
Candelaria Min	1,000	.05	.05	.05
Canario	2,600	2	1⅝	1⅝
Con Copper Min	500	2⅛	2⅛	2⅛
Cortez Silver	4,200	.72	.68	.71
Cresson Gold	500	3⅝	3⅝	3⅝
Dolores Esperanz	300	1 1-16	1 1-16	1 1-16
Eureka Croesus	12,100	.08	.07	.07
Fortuna	51,000	.17	.10	.11
Goldfield Deep	4,000	.10	.09	.10
Gold Develop	4,000	.16	.14	.14
Gold Zone Div M	1,000	.01	.01	.01
Hard Shell Min	75,000	.07	.05	.07
Hecla Mining	200	6⅝	6⅝	6⅝
Hilltop Min	1,000	.13	.13	.13
Hollinger G Mine	100	11½	11½	11½
Homestake Ext	200	.85	.75	.85
Howe Sound Co	100	3¼	3⅛	3⅛
Ind Lead Mines	1,000	.37	.37	.37
Jim Butler T M	3,000	.01	.01	.01
Kerr Lake	300	2½	2⅜	2½
Lone Star	6,000	.04	.04	.04
Mason Valley	111	.02	.02	.02
National Tin	9,106	.10	.10	.10
Nevada Ophir	1,000	.14	.14	.14
New Dominion	1,200	2⅜	2⅜	2⅜
Nipissing	601	5⅛	5⅛	5⅛
Nixon Nevada M	1,800	.14	.14	.14
Ohio Copper	310	.67	.67	.67
Premier Gold	208	2⅛	2⅛	2⅛
Ray Herc Mines	2,900	.85	.75	.80
Red Hills	4,000	.03	.03	.03
Silv K Div reorg	5,000	12	.11	.11
Silver Queen	2,000	.33	.32	.33
Spearhead	1,000	.11	.10	.10
Success Mining	2,000	.45	.40	.45
Tech Hughes	600	1 1-16	1 1-16	1 1-16
Tonopah Ext	100	2¼	2¼	2¼
Tonopah Midw	1,000	.01	.01	.01
Unity Gold	100	3⅝	3⅝	3⅝
United Eastern	200	1⅝	1 11-16	1 11-16
United Imperial	500	1 1-16	1	1 1-16
U Verde Ext	200	29⅝	29⅝	29⅝
Wenden Cop Mg	100	.62	.62	.62
West End Cons	1,000	.82	.82	.82
Yukon Gold	100	1¼	1¼	1¼

BONDS.

No. thous.		High.	Low.	Close.
7	Allied Packer 6s	54	54	54
6	do 8s	63	63	63
8	Am Cot Oil 6s	95	95	95
3	Am G & E 6s	93⅝	93⅝	93⅝
35	Am Sum Tob 7½s	97	96⅞	97
13	Amer T & T 6s 1924	100½	100¼	100½
1	Anaconda Copper 6s	102	102	102
2	Anglo-Am Oil 7½s	102½	102½	102½
7	Armour & Co 5½s	88⅝	88½	88⅝
3	Beth Steel 7s 1935	102½	102½	102½
3	Cities Serv 7s "C"	88½	88¼	88½
6	do 7s "D"	88¼	88	88¼
3	Det City Gas 6s	99½	99½	99½
1	Det Edison 6s	111⅝	111⅝	111⅝
16	Dunlap T & Rub 7s	94⅝	94½	94⅝
1	Fed Sugar 6s 1933	97⅝	97⅝	97⅝
1	Fisher Body 6s '26	99	99	99
2	do 6s 1927	97½	97½	97½
3	do 6s 1928	97⅛	97⅛	97⅛
1	Grand Trunk 6½s	106	106	106
2	Gulf Oil 5s	94⅝	94⅝	94⅝
2	Hood Rubber 7s	100¼	100¼	100¼
1	Interboro R T 8s '22	104⅛	104⅛	104⅛
3	Kennecott Cop 7s	103⅝	103½	103½
3	Libby, McN & L 7s	99⅞	99½	99½
10	Lou & Nash B 5s w i	96¼	96	96
5	Louis G & E 5s	87⅝	87⅝	87⅝
6	Morris & Co 7½s	98¼	98	98¼
2	Nat Leather 8s	96	96	96
6	N O Pub Ser 5s	82½	82⅜	82⅜
1	Phil El 5½s	101¼	101¼	101¼
10	Pub S G & Elec 6s	96⅝	96½	96½
9	Reading Coal 4½s w i	89¼	89¼	89¼
6	Sloss Sheff 6s	97¼	97⅛	97¼
4	Sta Oil N Y 7s '26	103⅜	103⅜	103⅜
3	do 7s 1929	106¼	106⅛	106⅛
2	do 7s 1931	108½	108½	108½
1	do 6½s	107⅛	107⅛	107⅛
2	Swift & Co 5s	91	90⅝	90⅝
5	Tidal Osage 7s	101	101	101
2	Un Oil Cal 6s '25	100½	99⅝	99⅝
1	Un Oil Cal 6s 1924	100¼	100¼	100¼
7	Un Oil Prod 8s	91½	89	91½
1	Vacuum Oil 7s	106½	106½	106½

FOREIGN.

No. thous.		High.	Low.	Close.
1	Argentine 7s 1923	100	100	100
6	King Neth 6s	101	101	101
8	Govt Switz 5s w i	97⅝	97¼	97⅝
15	Mex Gov 6s	58¼	58⅛	58¼
23	Swiss 5½s	99½	99½	99½
5	U S Mexico 4s	37⅛	37⅛	37⅛

STANDARD OIL SUBSIDIARIES.

	Bid.	Asked.		Bid.	Asked.
Borne Ser	125	135	Ohio Oil	56	58
Chesebr	225	235	Solar Ref	175	185
Crescent	17	19	SWPaPipe	82	87
Cumberld	108	113	Nebraska	215	230
Natl Tran	23½	24½	Ohio	275	280
N Y Tran	100	102	Swan & F	35	40
Nor Pipe	103	108	Wash Oil	22	27

· FINANCIAL · NOTES ·

When the independent steel stocks started upward yesterday reports were immediately circulated that the larger steel companies were preparing to announce an advance in steel prices to offset the higher cost of operation created by the elimination of the twelve hour day. This increased cost will be passed on to the consumer. Leaders in the steel trade were reluctant to predict just when the advance in steel prices would be announced and how much it will amount to. Estimates made of late indicated that the increased cost would range from $3 to $4.50 a ton, but recent trade reports declared that some of the recent estimates were too high.

For some reason or other, whether to aid distribution or whether to "talk the market higher," the financial district was literally filled with stories about what this or that corporation is going to do in the near future. Some of these stories, of course, were merely the result of brokerage office imaginations, but for some of them there was doubtless basis in facts. The most persistent report was that the Woolworth corporation is planning to split up its shares on an advantageous basis.

Hudson Motor Car profits in the first half of 1923, amounting to $4,446,000 after federal taxes, were equal to $3.70 a share on 1,200,000 shares of capital stock, compared with $2.53 a share earned in the first seven months of last year.

Percy E. Mann has been elected president of the D. G. Dery corporation and the reorganization plan declared effective. A change of name to that of the Amalgamated Silk corporation was authorized, 98 per cent of the creditors in amount consenting. The principal, interest and security of the corporation's bonds are unaffected, but the bondholders contribute to the extent that they consent to the postponement of the sinking fund payments for a period of five years.

Loose-Wiles Biscuit company declared a dividend of $7 on second preferred on account of back dividends, payable Nov. 1 to stock of record Oct. 18. The regular quarterly dividend of $1.75 on the first preferred stock was also declared payable Oct. 1 to stock of record Sept. 18.

PETITIONS IN BANKRUPTCY.

Jonas Schwartz, involuntary; claims, $25,000.

William W. Luber, shipping clerk, 6122 Ingleside avenue; liabilities, $955.50; assets, $462.

Le Roy Barnard, foreman, 2905 West Adams street; liabilities, $2,118.88; assets, $98.

Phillip Kirshenbloom, merchandise, involuntary; claims, $1,000.

Leo W. Skome, involuntary; claims, $2,000.

Florence De War, dancing instructor; liabilities, $6,212.41; assets, $1,456.50.

John G. Crowe, involuntary; claims, $10,000.

Harry Contos, merchant; liabilities, $7,026; assets, $235.

CHICAGO TRUST ELECTS DIRECTORS.

Directors of the Chicago Trust company yesterday elected Charles H. Requa, P. C. Dings, A. C. Thompson, and John W. Fowler members of the board. The board also elected as assistant cashier C. R. Corbett.

FOR SALE
LARGE ESTATE
ON
"White Lake Beautiful"
MONTAGUE, MICHIGAN

About 4,000 feet frontage on "White Lake Beautiful," Montague, Mich. Approximately 106 acres; 40 acres in white clover. Over 1,500 fruit trees. 10 miles of underground irrigation piping. Main house, consists of 13 rooms, 3 bathrooms and 3 showers. Second house consists of 9 rooms, also with bath and showers. Both houses are steam heated, large barn and silo, a number of chicken, pheasant and pigeon houses, with runways. Bath house; Power, Ice and Boat houses; three large motor boats. Estate situated on the new Michigan Pike Road and is easily accessible by boat or train. Could be advantageously subdivided into smaller parcels. Inquire of:

HENRY G. HART
7 NORTH DEARBORN STREET CHICAGO

FOR SALE
Manufacturing Plant

Located on Indiana Harbor Belt R. R. 16 acres improved with 7 buildings. Approximately 200,000 sq. ft. floor space. Suitable for manufacture of automobiles, trucks or heavy machinery.

For complete details apply to

F. E. HUMMEL
837 Monadnock Block
Chicago, Illinois Tel. Wabash 5328

SELL $763,000 LOTS IN ARMOUR TRACT IN 2 DAYS

BY AL CHASE.

What is believed to be a record for subdivision sales is reported by Charles E. Fox, general sales manager of the South Shore park project. He states that in two days, Saturday and Sunday, $763,000 worth of lots in the eighty acre tract were purchased, mostly by individual buyers. This is the property purchased by John S., Henry C. and Howard Phipps of New York City in July for a reported $1,000,000, from the Armour Institute of Technology.

The new buyers have cut the tract, once the home of the Windsor Park Golf club, into sixteen blocks. The South Shore Investment company, recently organized to market the property, is headed by Mr. Fox. Walter R. Drennan is secretary and treasurer. John A. Carroll, banker, and George M. Osborn, representative of the Phippses in Chicago; Mr. Fox, and Mr. Drennan are directors. The eighty acre "South Shore park" is bounded by 75th, 79th, Yates, and Colfax. There is still considerable of the tract unsold.

Apologizing for Others.

Attorneys Pritzker & Pritzker advise us that a mistake was made in putting revenue stamps on the deed of the sale of the southeast corner of Clark and North Shore and $4 worth of stamps was overlooked. This is to be remedied, they state. When done the indicated price will be $110,000 instead of $106,000 as reported yesterday in this column. The Coffman Realty company was broker. Bertha Glazer bought the property from William R. Hauptman.

Ernest Miller advises that he paid $95,000, subject to an incumbrance of $65,000, for the stores and flats at the southeast corner of Greenwood and 43d. Figures given in this department on Sunday were $65,000 and were obtained from the county recorder's office.

Vincennes Corner Sold.

Harris H. Levy and Hyman Horwitz have bought the twenty-one apartments at the northwest corner of Vincennes and 74th, 211x29, through to Yale avenue, from Walter Wiebe for an indicated $74,000, subject to a $50,000 mortgage. Max Grossman was attorney for the buyers.

Building Permits

Twenty-nine permits with a total valuation of $241,650 were issued yesterday, among them being the following:

Campbell-av., S., 5759, 2 story brick flats; S. Unasky, owner; Brancher, arch.; Seitz, mas.; Clutier, carp.	$11,000
Irving-av., N., 3637, 2 story brick flats; N. Vottern, owner and carp.; Pearson, arch.; Carlsen, mas.	10,000
Lincoln-av., 4121-29, 1 story brick stores; Wenfeld, owner; Koehler, arch.	30,000
Newport-av., 4146, 2 story brick apartment; Andringa, owner; Koenig, arch.; Delfotte, mas.; Andringa, carp.	10,000
Greenview-av., 3618, 3 story brick flats; H. Andrews, owner and carp.; Almquist, arch.; Carlsen, mas.	15,000
Wood-st., S., 5628, 2 story brick flats; M. Franek, owner; Tocha, arch.; Mortenes, mas.; Soltes, carp.	10,450
Ingleside-av., 8032-34, 3 story brick apartments; N. Mannos, owner; T. S. Williams, arch.; Heslin, mas.; Olson Bros., carp.	35,000
Maryland-av., 7323, 2 story brick; Brookline Presbyterian church, owner; Branitsky, arch.; Burgren, mas.; Patten, carp.	10,000

DRY GOODS AND GARMENT NEWS

[Copyright: 1923: Fairchild News Service.]

BERLIN—British and American interests are reported to be investing heavily in German dye firms. It is rumored here that the majority stock of Badische Anilin und Sodafabrik, reputed to be largest German producers of dyestuffs and chemicals, has passed into British hands.

NEW YORK.—Sole ownership to a country-wide chain of forty-five apparel stores of Berman Stores company, Inc., is acquired by Julian Goldman, president. The organization henceforth will be known as Julian Goldman Stores, Inc. Policies will be unchanged, but the firm plans extensive expansion.

BRADFORD, England.—America and the continent are buying considerable quantities of wool here. Prospects now point to an exceedingly firm opening for London auctions, starting on Sept. 4. Some market observers anticipate an advance in merinos prices.

WASHINGTON.—In an exclusive interview with the Fairchild News Service correspondent, upon return from Europe, Senator Reed Smoot expressed the opinion that heavyweight 1924 woolen goods will be appreciably lower.

NEW YORK—Buying is somewhat better in the local broad silk market so far this week. The demand includes both raw and finished goods. Manufacturers expect converters will soon begin substantial greige operations to cover their early spring requirements.

NEW YORK.—Heavy buying was resumed in the New York gray goods market, mainly of print cloths, but also of sheetings and sateens. Prices on all these cloths were higher. The activity in print cloths was general, and established the market on a basis from an eighth to a quarter of a cent a yard above that of Monday. The popular numbers closed as follows: 64x60, 5.35 yards to the pound, 9¼@9½c; 68x72, 4.75 yard, 11c; 72x76, 4.25 yard, 11¼c; 80x80, 4.00 yard, 12c.

Stop Taking Chances
Invest Only for a SAFE Return

SECURITIES which offer—or actually pay—a very large return are likely to prove costly in the long run. Those which pay nothing are purchased only on a speculative basis and the hoped-for profits may be losses instead. Few persons can guess correctly the trend of widely fluctuating, speculative securities because the influences which move them are too complex.

Play safe and be sure of a fair return paid regularly instead of larger dividends paid only when business is good. When dividends stop, the decline in the value of the security is usually too sudden for the investor to sell in time to prevent loss.

We make a specialty of proven securities which pay the highest returns consistent with their assured safety. List on request.

Howe, Quisenberry & Co., INC.
THE ROOKERY, CHICAGO
TELEPHONE WABASH 2370

The Tribune Has Service Bureaus in Europe—

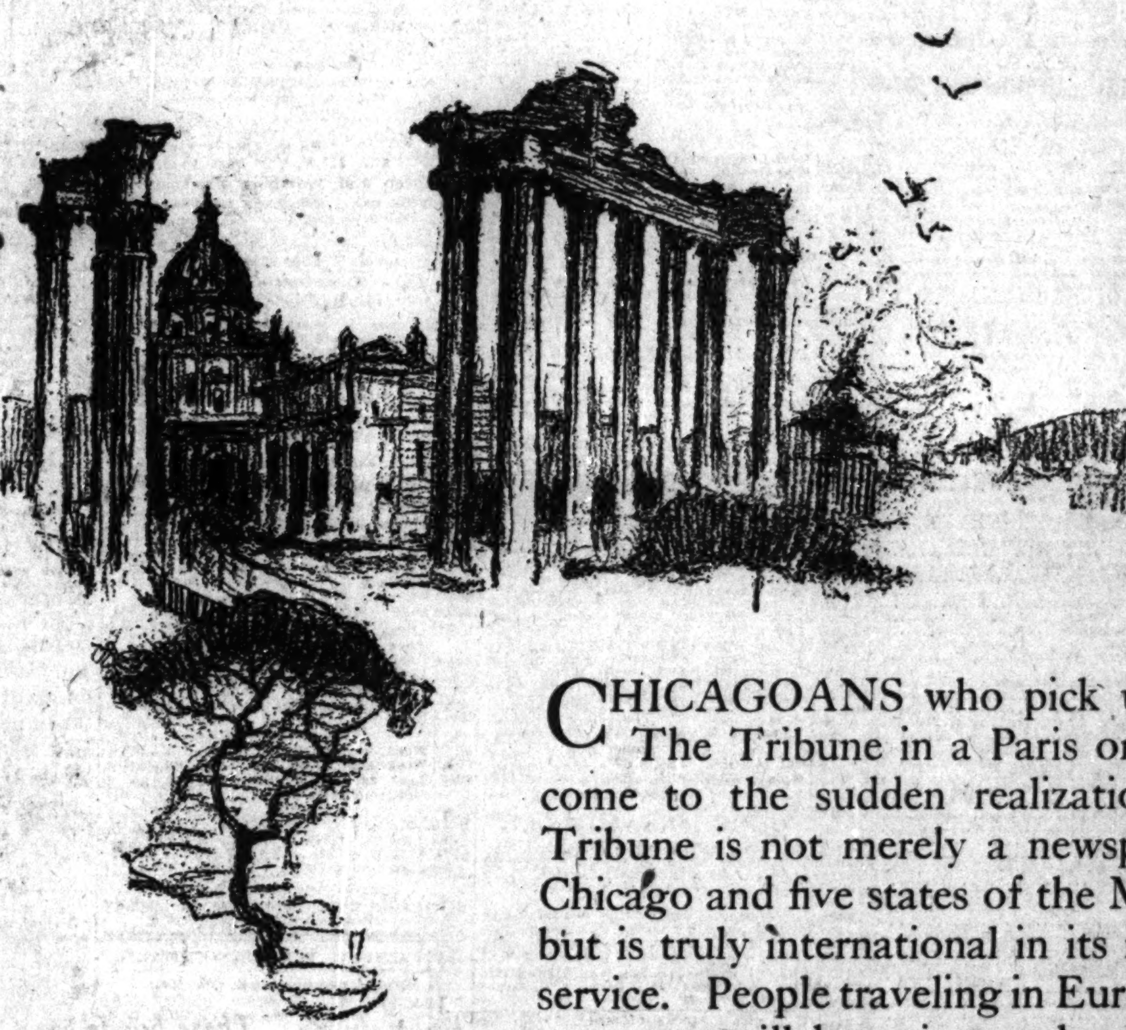

CHICAGOANS who pick up a copy of The Tribune in a Paris or Rome hotel come to the sudden realization that The Tribune is not merely a newspaper serving Chicago and five states of the Middle West, but is truly international in its influence and service. People traveling in Europe this summer may still keep in touch with affairs in Chicago by reading The Tribune, but this paper has an added service to offer them. The Tribune has located Service Bureaus in the larger cities of Europe, and these have been established not only for Chicagoans but for all Americans, and all are welcome.

Tribune Service Includes—

1. Reading rooms, with files of the European Edition of The Chicago Tribune, The Chicago Tribune, The Daily News, New York, and other leading American newspapers; also the Daily Telegraph, London.
2. Registration facilities, permitting visitors to register their names for publication in America as well as in the European Edition.
3. Travel, resort, buying, and general information.
4. Acceptance of advertising for the European Edition of the Chicago Tribune and other newspapers.
5. Acceptance of news items.

Where the Bureaus Are Located

The Chicago Tribune's Service Bureaus will be found in the following cities:

London, 125 Pall Mall, S. W. I.; Paris, 1 Rue Scribe; Berlin, 1 Unter den Linden; Rome, Hotel Excelsior; Genoa, Grand Hotel Miramare; Lucerne, 2 Schweizerhofquai; Dublin, Hotel Shelbourne; Vienna, 7 Krantner Ring; Munich, Regina Palace Hotel; Milan, Grand Hotel de Milan; Venice, Grand Hotel.

The Chicago Tribune
THE WORLD'S GREATEST NEWSPAPER

VAST SUMS SENT BACK HOME BY U. S. IMMIGRANTS

BY SCRUTATOR.

On the basis of emigrant remittances for the first three months of this year, Italy will receive from that source about $42,000,000, of which 80 per cent will come from the United States. The figures are necessarily a rough approximation, as the fluctuations of the currency must be taken into account and only the remittances through the Bank of Naples are accurately known, but Italian statisticians figure that they are 50 per cent of the total.

No American grudges Italy this money. Italians usually earn what they get in this country. The long friendship of the two nations has been strengthened a bit by Italy's recent adoption of some of our old frontier stuff, on a scale that fairly takes our breath away. But the figures do suggest one of the difficulties ahead for the selective immigration plans of Secretary Davis. Such a system inevitably demands the coöperation of other countries. We are all familiar with one conflict of interest—the desire of the old countries to use us as a dump for inferior material. But even when they send us good material, first class brain and brawn, it is to their interest to send single men who will remit money to the old home town. Decidedly our interest lies the other way. We want families, not floaters.

The "we" in this case does not include some-short sighted industrial corporations or rabid anti-labor union doctrinaires. One of the criticisms leveled at the present quota law by those people is that it brings over too many women. Their idea of social responsibility was strikingly illustrated out west in 1920, when hundreds of poor Mexicans who had been brought into this country to work in the sugar beet fields were turned loose on western communities as objects of charity. Local sharpers swindled them out of their tiny savings. The tragedies of immigration are not all enacted at Ellis island. They take place when an industrial depression throws the newcomers on the streets—and many believe that such depressions are hastened by their admission.

Although Italians send much money back home, the bulk of those who have arrived have founded families. This is shown by the fact that of the total number of children born in the vital statistics registration area of this country in 1919, those born of Italian parents were second in number only to those born of native parents. In that year births from native parents were 816,546, or 65 per cent of the total, while children of Italian parents numbered 76,251, or about 6 per cent of all.

While much support has been won for the idea of selective immigration and rerrangement of quotas on the basis of the 1890 census, the sentiment for a total "cutout" of immigration for a number of years will probably be strong in the next congress. Labor is aware of the fact that its real wages were sagging under the flood of new arrivals up to 1914, and seem to have increased by a third since that time. The sentiment for a "cutout" is supported in many other quarters. Dr. Raymond Pearl of Johns Hopkins university, one of the few recent investigators who has declared his belief that the melting pot is really producing an amalgamation in this country, and who is optimistic over the ultimate result of the blending process, is strongly in favor of intermittent immigration to aid in the process of breeding a new American type. He says:

"From the standpoint of quality of the population in respect to health, intelligence, and all round efficiency it is suggested that the wisest policy from now on for the country to pursue would be one which might be called intermittent or periodic immigration.

"Let all immigration of any sort whatever be rigidly and completely prohibited for a period of, say, 20 years, to be followed by a period of, say, ten years of free immigration, with only such restrictions, physical, economic, and criminal as we have in the immediate past imposed. During the period of no immigration the foreigners of the last influx and their children would become sensibly assimilated and fused with the American population."

Spaie is lacking for Dr. Pearl's analysis of the marriage statistics proving amalgamation and his further arguments. The plan for a "cut out" of all immigration would by its simplicity lessen the clash of racial prejudices in our own politics, deprive the Asiatic powers of their grievance as to discrimination, and give the "melting pot" a fair test. If Dr. Pearl is right, and the ultra-Mendellians are wrong, about the possibility of amalgamating diverse types advantageously, we ought to know in twenty more years, because 10 per cent of births now taking place in this country may be called "hybrid," although no more hybrid probably than the remote origins of most of the present population.

COTTON MARKETS

NEW YORK, Aug. 21.—COTTON—Futures closed steady.

	Open.	High.	Low.	Close.	Prev. close.
October	24.60	24.71	24.51	24.51	24.25
December	24.45	24.61	24.35	24.37	24.14
January	24.10	24.25	24.03	24.03	23.75
March	24.18	24.30	24.00	24.02	23.81
May	24.12	24.28	24.00	24.00	23.75

Spot quiet; middling, 25.75c. Exports today 4,125 bales, making 122,683 so far this season. Port receipts, 14,484 bales. U. S. port stocks, 170,791 bales.

NEW ORLEANS, La.—COTTON—Futures closed steady at net gains of 20@25 points.

	Open.	High.	Low.	Close.	Prev. close.
January	23.79	23.90	23.71	23.77	23.52
March	23.81	23.97	23.72	23.74	23.53
May	23.68	23.76	23.56	23.60	23.40
October	23.88	24.03	25.80	23.86	23.66
December	23.90	24.03	23.79	23.86	23.62

Spot quiet. Sales on the spot, 53 bales; to arrive, none. Low middling, 23.73c; middling, 24.75c; good middling, 25.25c. Receipts, 183 bales; stock, 42,378 bales.

LIVERPOOL.—COTTON—Spot quiet; prices steady. Good middling, 15.88d; fully middling, 15.78c; middling, 15.63d; low middling, 15.38d; good ordinary, 14.88d; ordinary, 14.58d. Sales 4,000 bales, including 2,200 American. Receipts 8,000 bales, including 5,700 American. Futures closed firm: August, 15.14d; October, 13.92d; December, 13.64d; January, 13.49d; March, 13.34d; May, 13.18d.

GASOLINE AND LINSEED OILS.

CHICAGO, Aug. 21.—GASOLINE—Tank wagons, 13.4c; service station, 15.4c; machine, 37.9c. CARBON—Perfection, 11½c; machine oil, summer black, 11.4c; do winter, 11.9c; Havoline furnace oil, 9½c. LINSEED OIL—Raw, 1 to 4 brls, one delivery, $1.17; do boiled, $1.19. DENATURED ALCOHOL—51c. WHITE LEAD—100 lb kegs, $14.00; 25 lb, $3.75. CORN OIL—Packages, 24 pts, $6.50; 12 qts, $6.00; 6 gals, $10.80; 15 half gals, $11.25. TURPENTINE—$1.13.

WANTED—MALE HELP.

Stores and Offices.

EXPERIENCED BANK MAN. Good opportunity. N. Side bank. Address K N 433, Tribune.

FLOORMEN. We have permanent positions for several men of good personality and education between 25 and 35 years of age. Apply Superintendent's Office, 9th Floor, MARSHALL FIELD & CO., RETAIL.

FREIGHT AND PASSENGER AGENT—FOR station in Chicago suburb. Apply in person or by letter to general superintendent Chicago, Lake Shore and South Bend Railway Co., Michigan City, Ind.

FREIGHT RATE CLERKS. Familiar with rates in all territories. Illinois Freight Audit Co., 6044 S. Halsted.

FRONT CLERK. Permanent position. See Mr. Olsen. CHICAGO BEACH HOTEL, 1600 Hyde Park-blvd.

GROCERY CLERK—AT ONCE. 4527 Indiana-av.

HIGH SCHOOL GRADUATE to learn advertising business, gentile boy of refinement. Apply in person. BLACKETT & SAMPLE, 58 E. Washington-st., R. 513.

HIGH SCHOOL GRADUATES. Young men over 16 and under 21 for office work; do not apply unless you are quick and accurate at figures; no experience necessary. Address K K 56, Tribune.

JUNIOR CLERK—OFFICE WORK; GIVE reference, age, experience, etc. Address K B 327, Tribune.

LONGHAND BILLER — IN LOOP WHOLESALE jewelry house; permanent position; make written application, giving age, experience and salary expected. Address K Y 184, Tribune.

MAN experienced in taking in watches for repairs. Apply Supts.' Office, 9th floor. MARSHALL FIELD & CO., RETAIL.

MAN, familiar with factory operations, bonus systems, time study, cost accounting, etc. Northwest Side iron and steel works. State age, experience, salary, and qualifications fully. Address L X 77, Tribune.

MAN—YOUNG, ABOUT 21, TO DO CLERICAL work and help around generally in garage. Apply JOS. T. RYERSON & SONS, 16th and Rockwell, Door 3.

MAN—YOUNG, FOR POSITION AS STOREkeeper; must be willing worker, honest and of good character; previous experience not necessary; state age, salary and references in reply. Address K Y 511, Tribune.

MAN — LARGE WHOLESALE PAPER house offers good opportunity for energetic young man figuring salesmen's profit, etc. State age, exp., refs. Address K N 423, Tribune.

MAN — YOUNG, SOME KNOWLEDGE ACcounting preferred. Must live on South Side. High school graduate. WALKER VEHICLE CO., State and 87th-st.

MAN—YOUNG, GENERAL OFFICE; IF YOU are ambitious, energetic, and looking for an opportunity call and see us. MORGAN SASH & DOOR CO., Blue Island-av. and Wood-st.

MAN—BILLER, Remington, good and quick at figures; sal. $22; steady position. Gage Hat Works, 2241 Indiana-av. See Mr. Welsh.

MAN—YOUNG, FOR TIMEKEEPING OFfice; must be able to speak Polish; state age, experience and salary expected. Address J H 538, Tribune.

MAN—25 TO 30 YRS. OF AGE, GENTILE; responsible position with future; office work; must have R. R. experience; ref.; $140 a month. Address K M 80, Tribune.

MAN—YOUNG, FOR OFFICE WORK; GOOD opportunity for advancement. Rm. 520, 105 S. La Salle.

MAN—YOUNG, 16 TO 19, TO ACT AS FOREman's clerk. Apply MORTON MFG. CO., Eng. Dept., 5133 W. Lake-st.

MAN—YOUNG; TYPIST AND BOOKKPR. for small office. 2521 Milwaukee-av.

MAN — YOUNG, FOR STOCK RECORDS; good penman. Apply 2615 S. Oakley.

MEN. 2 well educated office men for our sales force. Must have some executive ability. Splendid opportunity with a large organization. Not less than $30 to start. Call after 2 p. m., or write FULLER BRUSH CO., Rm. 27 Woodruff Arcade, Broadway and Devon.

MEN—LGE. DEPARTMENT STORE WANTS a few young men, 18-25, to learn the most profitable branch of its business; successful applicants must be above the average intelligence and willing to work hard for an assured future; very liberal compensation. For interview, apply Rm. 1417, 5 S. Wabash.

MEN—TWO EXPERIENCED GROCERY INventory men, chain store experience preferred. Good pay, steady position. Call between 8 to 12 a. m. 123 W. Kinzie-st. See Mr. Deering.

MEN—25 TO 35, FOR CLERICAL AND MESsenger work; large downtown bank; grammar school graduates; good opportunities. Apply to Chief Clerk, Continental and Commercial National Bank, 208 S. La Salle-st.

MEN—YOUNG, FOR STOCK WORK; PROmotion to office and sales position. Apply Employment Department. HIBBARD, SPENCER, BARTLETT & CO.

MULTIGRAPH OPERATOR, NORTH SIDE. One who can run Number 36 Flexotype Multigraph with inking and signature attachment. This is a fine opportunity for a man to work himself into a good paying position if he shows he can do our work the way we want it done; must be a speedy operator who can handle a large amount of work. See Mr. Baker, 2154 Lawrence-av. Sunnyside 1075.

OFFICE MANAGER for rapidly growing manufacturing concern. Must be familiar with credits and collections. Excellent opportunity. Address K D 530, Tribune.

RAILROAD YARD CLERK with clerical education; married man preferred. Call at Rialto Elevator Company, 104th-st. and Calumet River.

RECEIVING CLERK—EXPERIENCED, WITH electrical mfg. co. preferred. ACME CO., 341 W. Chicago-av.

SALESMEN. MEN'S CLOTHING, SHOES, SILKS. Apply Employment office, 5th floor, THE FAIR, State, Adams and Dearborn.

SALESMAN. Gentile. Experienced in selling retail furs. Good opportunity for right party. McELROY CO., 36 S. State.

SALESMAN—SHOE, YOUNG MAN, 16 TO 20 years old, to learn business; Bohemian preferred. Apply 3536 W. 26th-st.

SHIPPING CLERK—FULLY EXPERIENCED in city deliveries, plate glass or furniture factory experience preferred. Must be A1 man. Good opportunity; state full experience and salary expected first letter. Address K Y 507, Tribune.

SHIPPING CLERK. Experienced, young, energetic; must have machinery experience; state last employer and salary expected. Address K B 335, Tribune.

SODA DISPENSER—MOYER DRUG STORE, 9157 Commercial-av. Ph. South Chicago 0032.

STENOGRAPHER. Want young man not over 22, good stenographer; splendid opportunity for one who is on the jump. Call 1553 W. Madison, Room 800. Mr. Wesch.

STENOGRAPHER — EXPERIENCED, FOR permanent position, sales dept.; must be accurate at figures and write good, legible hand. CRIBBEN & SEXTON COMPANY, 680 N. Sacramento-blvd.

STENOGRAPHER — 18-21; OPPORTUNITY for promotion. Apply by letter, stating experience and education. Wall Street Journal, 208 S. La Salle-st.

STOVE AND COMPLAINT MAN—MUST BE experienced; no other need apply. B. GINSBURG & SONS, 1232 S. Halsted.

TIMEKEEPER — GENERAL contractor. NELSON, 3240 S. Michigan-blvd.

TIMEKEEPER. Material clerk and exp. on building; concession. Apply BLOME-SINEK CO., 139 N. Clark. Room 707.

TYPISTS—MUST BE EXPERIENCED. NORTHROP CO., 438 S. Clinton-st.

WANTED—MALE HELP.

Stores and Offices.

YOUNG MEN. Several openings for boys, 17 to 20 years of age; excellent opportunity to grow up in the packing business; typing experience preferred; good salary. Apply SWIFT & COMPANY, Union Stockyards. General Office, Employment Bureau.

YOUNG MEN, 17 to 21 Years of Age. A place in our organization awaits ambitious young men. We wish to secure the services of those who are willing to begin at a nominal wage. Only those who are energetic workers will be considered. High school graduates given preference. To those mentally alert, the work is fascinating, as they will be in constant touch with the world's current literature in our Book Order Department. We take an active personal interest in our employés and advance them as rapidly as their ability warrants. A. C. McCLURG & CO., 330 E. Ohio-st.

YOUNG MEN, 17 TO 21 years of age, grammar school education or better; no previous experience required. Excellent prospects; permanent positions. Employment Bureau. Western Union Telegraph Co., 427 S. La Salle-st.

YOUNG MAN OVER 16 YRS. for handling mail and general office work. W. S. Address K M 81, Tribune.

YOUNG MAN—SINCERE AND AMBITIOUS; anxious to make place for himself in mercantile establishment; prefer man with some knowledge of advertising and preparation of copies; here is a real opportunity for man anxious to advance and connect with enterprising concern. Address H K 545, Tribune.

YOUNG MAN—WHO CAN OPERATE TYPEwriter and assist in cashier's cage of investment banking house, including messenger work, filing, etc.; salary $75 per month. Apply by letter, giving age, nationality and experience, if any. Address B 424, Tribune.

YOUNG MAN—FOR STATISTICAL DEPARTment; must be accurate at figures and write a legible hand; state education, experience, age and salary expected; splendid opportunity for party qualifying. Address B 527, Tribune.

YOUNG MAN. About 21 years for clerical position, must be of neat appearance and a good penman. Address K Y 352, Tribune.

YOUNG MAN. To assist in our fur storage department. Apply ROBERT STAEDTER, Room 302 Stevens Bldg., 17 N. State-st.

YOUNG MAN—BRIGHT, IN INSURANCE office; large company; must be good at figures. Apply in person. Room 659 Insurance Exchange Bldg.

YOUNG MAN—BRIGHT, TO WORK IN SHIPping room for wholesale tailoring concern; steady position, good chance for advancement. Address K F 256, Tribune.

YOUNG MAN—18 YEARS OLD, WITH SOME soda fountain experience. 109 W. Adams.

Executives and Managers.

ACCOUNTING CHIEF. We want an accountant thoroughly experienced in the handling of automobile wholesale and retail business. Must also have had considerable and successful experience in the management of automobile sales accounting departments. When answering please give full information as to age, present connection, previous employers, and responsibilities, and salary expected. Address S. O. Van Arsdale Treasurer, E. W. STEINHART COMPANY, Indianapolis, Ind.

LINEN BUYER. One of Chicago's largest State-st. department stores requires the services of a thoroughly competent, experienced linen buyer, one familiar with the European market. Address K D 529, Tribune.

Assistant Superintendent in large auto accessory and metal manufacturing company. Man we require must have a thorough knowledge of metal manufacturing in various phases, have sufficient executive ability and technical knowledge to eventually take complete charge. Wonderful opening for the right man. Address L X 65, Tribune.

FOREMAN—MACHINIST. A first class mechanic, one familiar with printing machinery preferred; must be good executive and a hustler, to take charge of assembling floor in moderate sized plant in vicinity of New York. State salary, experience, age, and references. Address K J 316, Tribune.

RESTAURANT MANAGER. One of Chicago's oldest and most successful restaurants, serving 1,000 people daily, needs the services of a high grade mgr. To fill this position you must be a capable executive, a good buyer and be able to operate an economical kitchen; state age, exp. and salary. Address K B 377, Tribune.

MAN AS SECRETARY And asst. to traffic manager; large firm; must be capable steno., have railrd., includ. rate, exper.; good sal.; splendid oppor. for right man; give full details exper., sal. wanted. Address K G 248, Tribune.

SALES EXECUTIVE. For proposition of unquestionable merit; must be capable; give past record, references and telephone number. Address B 549, Tribune.

MANAGERS—DISTRICT AND CREW, WITH brush or similar exper.; exclusive territory; interview ten to twelve Wed. or Thurs. 456 Monadnock Bk. P. Wab. 0213.

MANAGER— For cloak and suit store; must be a good floor manager. Apply PARISIAN CLOAK & SUIT, 3242 W. Roosevelt-rd. Nevada 8475.

Boys—Office and Factory.

BOY—FOR MAIL AND ERRAND WORK, with opportunity for advancement to general office work; public school graduate, 16 years; give particulars. Address K B 332, Tribune.

BOY—BRIGHT. Neat and ambitious, to start as office boy. WESTERN FELT WORKS, 4115 Ogden-av.

BOYS—AGE 14 TO 18, FOR OFFICE AND messenger work in large downtown bank. Splendid opportunities; good salary to start. Answer in own handwriting, giving age, education, etc. Address K B 322, Tribune.

BOY—OVER 18, FOR WORK IN THE ACcounting department. West Side concern; excellent chance for advancement. State age, education, experience, and salary. Address K N 430, Tribune.

BOYS—OVER 16 years; office work. INTERNATIONAL HARVESTER CO., 606 S. Michigan-av., 6th fl.

BOYS. with knowledge of typewriting; also good handwriting; office experience preferred. Call Brunswick 2582. Mr. Cooney.

BOY—BRIGHT, CLEAN CUT, 16-18, WITH some H. S. education; packing small orders and office work. Loop office. Gentile. Address K Y 519, Tribune.

BOY—ABOUT 18, FOR PICKING UP SAMples and helping in chemical laboratory; South Side resident desired. Apply Room 807, 22 Quincy-st., after 9 a. m.

BOY—STRONG BODY FOR WORK IN WAREhouse; steady work with chance for advancement. Car-Dumper & Equipment Co., 1220 E. 75th-st.

BOY—FILING AND ERRANDS; GENTILE, 16; some H. S. education; permanent; loop fire insurance office; state age, education, phone number. Address K B 305, Tribune.

BOYS—OVER 16 YEARS, FOR GENERAL factory work. ACME CO., 341 W. Chicago-av.

BOY—OVER 16 YEARS, FOR GENERAL office work and some errands; good chance for advancement. Call Canal 2850.

BOY—MUST BE 16 AND KNOW LOOP; chance for bright boy to learn optician trade; $12 to start. 1523 N. Crawford-av.

BOYS—FOR SHIPPING ROOM, AT ONCE; good opportunity. L. C. Smith Typewriter Company, Room 214, 58 E. Washington-st.

BOY—OFFICE AND ERRAND; GOOD chance for promotion. Apply Superintendent's office, Leiter Bldg. Stores.

BOY—FOR OFFICE WORK; GOOD STARTing salary and excellent opportunity to advance. Room 520, 105 S. La Salle-st.

BOY—TO START ON ERRANDS; GOOD opportunity for advancement; $13 a week. Apply 618 S. State.

BOY WANTED—A. QUINT & CO., 5 S. Wabash.

BOY—OVER 16, FOR RAILROAD OFFICE; salary $60. Address B 104, Tribune.

BOY—TO LEARN FURNISHING BUSINESS. Cohen & Fisher, 109 E. Garfield-blvd.

BOYS—OVER 16 YEARS, FOR MACHINE shop work. ACME CO., 341 W. Chicago-av.

BOY—16, H. S. EDUCATION; OFFICE WK.; $65 per mo. Rm. 1310 Republic Bldg.

WANTED—MALE HELP.

Boys—Office and Factory.

BOY OVER 16 YEARS OF AGE FOR ASSISTANT STOCKKEEPER. GRAMMAR SCHOOL GRADUATE. GOOD CHANCE FOR ADVANCEMENT. REPLY STATING AGE, NATIONALITY, RELIGION, AND REFERENCES. ADDRESS L J 556, TRIBUNE.

BOYS. Over 16 years of age for various office positions; rapid promotion and good future for bright, ambitious young men. SPRAGUE, WARNER & CO., 600 W. Erie-st.

BOYS over 16 years of age for office work. Must have good education. Splendid opportunity for advancement. Apply ARMOUR & CO., General Offices, Union Stockyards.

BOYS—16 YEARS OLD, FOR office and outside messenger work. Permanent positions. Apply ILLINOIS BELL TELEPHONE COMPANY, 230 W. Washington-st., 2d floor.

BOYS. If you are not returning to school and you are looking for a position with a future and a good salary, apply at Room 125, 417 S. La Salle-st., between 8 and 10 a. m. WESTERN UNION TEL. CO.

BOY. Bright boy over 16 for errands and work in stock room. MEYER & CO., 1027 W. Van Buren, 5th floor

BOY—A-1; MUST BE ABOVE average, Amer., about 16, H. S., attractive and clean in appearance; excellent opportunity. Suite 128, 226 W. Adams.

BOYS 16 years or over; West Side factory; good pay and steady work. Apply JOHN F. JELKE CO., 2650 W. Polk-st.

BOYS. TO LEARN IMPORTANT SHOE OPERATIONS; GOOD STARTING WAGE; STEADY. SELZ, SCHWAB & CO., 514 W. SUPERIOR-ST.

BOY, 16 to 18 years old; alert, intelligent and of good American family, for various duties in sales department; splendid opportunity. Ask for Mr. Bowen, 6th floor. CHASE & SANBORN, 327 N. Wells-st.

BOYS—SEVERAL. Over 16, with some high school education, for permanent positions with large concern located in loop. Excellent opportunity to grow into the organization. State age, education and religion, also phone number. Apply Universal Portland Cement Co., Room 1557, 210 So. La Salle-st.

BOYS—TO LEARN ELECTRICal and mechanical trades. Apply Kimble Electric Co., 634 N. Western-av.

BOYS—OVER 16 YEARS OF age for light factory work. Apply Superintendent's Office, 1800 Foster-av.

BOY. Over 16 years of age, to deliver light packages. Apply THE BEDELL CO., State and Monroe.

BOYS over 16 years of age, for various office positions. Apply afternoon. CRANE CO., 836 S. Michigan.

BOY 16 YEARS OLD FOR office. Good future. FAIRBANKS, MORSE & CO., 900 S. Wabash.

BOYS. Boys 16 years old, for work in lamp department stock room. Hours 8 to 4:30. Bring proof of age when applying. COMMONWEALTH EDISON COMPANY, 18th floor, 72 W. Adams-st.

BOYS—OFFICE, Over 16 in our production department; excellent opportunity for advancement. CUNEO PRINTING CORP., ARTHINGTON AND SPAULDING.

BOYS to work as ushers; age 17-20; 7 days a week; good salary and cash reward for excellent service; full time shifts. Call today at 1 p. m., Roosevelt Theater, 110 N. State.

BOYS—16 YRS. OF AGE AND OVER, SEVeral strong boys for night work on printing presses. No experience required. Apply R. R. DONNELLEY & SONS CO., 2119 Calumet.

BOY. Aged 16 years. South Side resident preferred. First National Bank of Englewood, 347 W. 63d-st.

BOY—ABOUT 19, FOR LIGHT GEN. WORK; exp. unnecessary, but must be intel.; hours 9-5; $18 to start. Rm. 4, 3933 Broadway. Graceland 8578.

BOY—WIDE AWAKE; TO TAKE CHARGE of cuts, mailing, etc., in busy publishing office. Protestant. 30 S. Michigan-av. 4th floor.

BOY—BRIGHT, 16 YEARS OR OLDER; stockroom work; good opportunity. Ahlberg Bearing Co., 317 E. 29th-st.

BOY—OFFICE, 16 OR OVER; MUST COME well recommended. Room 1112 Heyworth Bldg.

BOYS—BRIGHT, AS EXAMINERS FOR men's caps; good wages. 7th floor, 227 W. Van Buren.

BOY—FOR ERRANDS AND OFFICE WORK; must be 16 yrs. old; Grand Crossing mfr. plant. Address K Y 349, Tribune.

BOY—FOR STOCK WORK. WESTERN HOsiery Co., 315 W. Adams-st.

BOYS—TO ANSWER PH. CALLS. APPLY Wed., 10 a. m.; ref. 128 N. Wells, R. 622.

BUTLER BROTHERS. We have several positions open in our merchandise department. The work is light, clean and pleasant, and you will have an unusual opportunity to learn the business and advance yourself rapidly.

GOOD PAY.

Experience is not necessary. We will teach you.

BUTLER BROTHERS. 4 Blocks West of City Hall, 426 W. Randolph-st.

WANTED—MALE HELP.
Professions and Trades.

DRAFTSMAN.
Young man with architecture experience and some knowledge of sketching. Steady position; one having experience in designing greenhouses and conservatives preferred. Apply with sample of work. 208 S. La Salle-st., Room 932.

DRAFTSMAN—WITH 4 OR 5 YEARS' mechanical or electrical experience; liberal starting salary; permanent position. Apply at Room 1508, Mallers Bldg., 5 S. Wabash-av. WESTERN ELECTRIC CO., INC.

DRAFTSMEN.
Young men for mechanical layout work and general knowledge of structural steel detailing. Excellent opportunity. Rm. 825, 326 W. Madison.

DRILL PRESS OPERATORS — STEADY work. CAR-DUMPER & EQUIPMENT CO., 1220 E. 75th-st.

DRILL PRESS HAND—MUST BE EXPERienced. ACME CO., 341 W. Chicago-av.

DRY CLEANER—EXPERIENCED. APPLY at once. ACME CLEANERS, 3836 N. Clark.

ENGINEERS AND WATER TENDERS.
Must have Chicago license; 8 hours work. Address H Y 494, Tribune.

ENGINEERS—WITH ELECTRICAL AND MEchanical training, for telephone equipment work. Room 1568, Mallers Bldg., 5 S. Wabash-av. WESTERN ELECTRIC CO., Inc.

ENGINEER—TO TAKE CHARGE OF BUILDing construction and general plant maintenance. Location, Central Wisconsin. Address H K 7, Tribune.

EXPERIENCED CUTTER
on ladies' and children's bloomers. THE JEAN GARMENT CO., 1300 W. Jackson-blvd., 4th floor.

ERECTING ENGINEERS—EXPERIENCED, to superintend installation of refrigerating machinery in large cities; must know conditions to handle complete job; experience in refrigeration not essential if qualified in other mechanical lines; state full details. Address H H 48, Tribune.

EXPERIMENTAL MAN
for large automobile accessory and metal manufacturing plant. The man we want must have inventive ability, thorough knowledge of metal manufacturing, cost and model making; wonderful opportunity for a steady, reliable man. Address L X 64, Tribune.

EXPERIENCED CASTIRON ENAMELERS.
Good wages; steady work. Apply or write WOLFF MFG. CORP., Empl. Dept., 2008 W. Fulton-st.

FEEDERS—COLTS ARMORY, ON PROCESS work; steady work; first class; nonunion. MANZ ENGRAVING CO., 4043 Ravenswood-av.

FOREMAN.
Reliable, experienced man, to take charge of structural steel dept. of South Side fabricating shop, only capable, first class man need apply. State age, experience, salary expected. Address K Y 600, Tribune.

FOREMAN—LARGE TRADE PLANT SEEKS first class printer with real trade plant experience; night work; must be wide awake, active, and reliable; a real job for the right man. Address K Y 515, Tribune.

FOREMAN—TO TAKE CHARGE OF PLATing room. Must have all around experience. Give references. Address L J 558, Tribune.

FURRIER—1ST CLASS,
for alteration dept. Apply 4th floor. F. B. GEORGE & CO., 131 S. State.

GRAINER.
Experienced; one used to oval picture frames. J. A. OLSON CO., 1105 W. Lake-st., 3d floor.

GRINDER HANDS.
Production work on Norton machines. INTERNATIONAL HARVESTER. Tractor Works. 2600 W. 31st-blvd.

INSPECTORS
with automobile experience for machine shop chassis assembling and receiving. First class men only. Take Harlem car west on Grand-av. to 5800.
YELLOW CAB MFG. CO., 5801 W. Dickens-av.

LADIES' TAILOR—CAPABLE HANDLING highest class trade; well equipped shop; good opportunity for young man. Give full particulars first letter. BRENNER & TIEDERMAN, 305½ S. Main-st., Tulsa, Okla.

LATHE HANDS—TURRET.
Increasing our force; have several openings on day and night shift. INTERNATIONAL HARVESTER CO., Tractor Works, 2600 W. 31st-blvd.

LATHE HANDS.
1st class men. Apply GITS BRAS, 1940 S. Kilbourn.

LEATHER CUTTER.
SCHOLL MFG. CO., 213 W. Schiller-st.

LOCOMOTIVE CRANE ENGINEERS.
BYPRODUCTS COKE CORP., 112th-st. and Torrance-av., South Chicago.

LINOTYPE OPERATORS.
Day work; union. Phone Lake V. 8202.

MACHINIST, EXPERIENCED
in repairing machines for sheet metal work. State experience and references. Address L X 305, Tribune.

MACHINIST—ALL AROUND, FOR MAINTEnance and repair work in mfg. plant; some new work. In reply state experience, where last employed and wages received. Address K Y 597, Tribune.

MACHINE TENDER—IN PAPER BAG FACtory. Address K Y 340, Tribune.

MACHINISTS—AT AN INDUSTRIAL PLT.; 8 hours work. Address L J 551, Tribune.

MAINTENANCE MAN—ONE WHO THORoughly understands electrical equipment. 2330 Prairie-av.

PACKERS.
Must be experienced in wholesale millinery house; steady position and good pay.
Consolidated Millinery Co., 33 S. Wabash-av.

PARTITION TILE MEN.
Steady work the year around.
United States Gypsum Co., 3820 BROADWAY, 64TH, AT UNIVERSITY.

PIANO POLISHERS
and all around repair work. Call at 306 S. Wabash-av., 1st floor, 8:30 to 10 a. m. W. W. KIMBALL CO.

PLASTERERS.
Wrigley Building. Overtime Saturday and Sunday.

PLUMBERS.
W. A. BUNGE, 1132 William-st. Oak Park.

PLUMBER.
Must be thoroughly exp. Apply 9 to 11 a. m. T. & G. STORE, 16 N. Michigan.

PRESSER—ON HOFFMAN MACHINE, FOR hotel work. Apply GREAT NORTHERN HOTEL, Superintendent of Service.

Punch Press Operators.
Must be speedy, for piece work. Apply ready for work. FULTON SAW WORKS, 52d-av. and 22d-st.

REPAIRMAN.
Capable of repairing vacuum cleaners and electrical appliances.
Apply Supts.' Office, 9th floor.
MARSHALL FIELD & CO., RETAIL.

SASH MAN — TO PUT TOGETHER AND clamp sash and doors. GOSCH BROS. & SON, 6434 Wentworth-av.

SCREW MACHINE HAND—MUST BE EXperienced. ACME CO., 341 W. Chicago-av.

TAILOR ON WOMEN'S COATS AND SUITS.
Must be able to sew on furs; 1st class man only. Apply 4th floor. F. B. GEORGE & CO., 131 S. State.

TAILOR—GOOD. 106 N. LA SALLE. ROOM 32.

TELEGRAPH OPERATORS
with railroad experience. Apply Employment Department, Burlington Route, Room 206, 547 W. Jackson-blvd.

TINNER'S HELPER.
First class man. LATHROP-PAULSON CO., 2459 W. 48th-st.

TOOLMAKERS, MACHINISTS, and experienced men on cylindrical, internal, and surface grinders, J. & L. turret lathes, B. & S. hand screw machines, and setup men on Cleveland automatic screw machines, to fill openings created by growth of business.
In making application please state age, years of experience, and class of work you are most capable of doing. Address
WESTERN CARTRIDGE CO., Employment Dept., EAST ALTON, ILL.

TOOL GRINDER—MUST BE FIRST CLASS; steady employment. Hurley Machine Co., 54th-av. and 22d-st.

TRUNK REPAIR MEN.
Apply Supt.'s office, 9th floor,
MARSHALL FIELD & CO., Retail.

WASHMAN—EXPERIENCED, WHITE. APply housekeeper, Hotel Brevoort.

WATCHMAKER—1ST CLASS
Man for our own establishment; permanent. SWARTCHILD & CO., 29 E. Madison.

WATCHMAKER—SECOND, YOUNG MAN, to repair clocks and jewelry. Phone Evanston 1572. 809 Davis-st., Evanston.

WATCHMAKER—STEADY POSITION; ALSO fitters. Room 504, 31 N. State-st.

WINDOW TRIMMER AND CARD WRITER—Experienced; steady position; good salary. BOSTON STORE, Gary, Indiana.

YOUNG MAN
17-18 years old, for light factory work and shipping. Must be bright and willing. SANITARY RUBBER NOVELTY CO., 331 W. Ohio-st.

YOUNG MEN.
For electrical assembling and testing; state age, exp. and salary expected. Address K Y 347, Tribune.

YOUNG MEN
for light factory work; experience unnecessary. VAN PELT, 440 W. Huron-st.

YOUNG MAN—EXPERIENCED IN DIE CUTting, labels and tags. LIEDTKE BROS. CO., 501 Plymouth-ct.

Pharmacists.

DRUG CLERK—4000 ARMITAGE. Belmont 0936.

PHARMACIST—REG.; GOOD OPPORTUNITY for progressive young man. WALGREEN CO., 500 E. 40th.

PHARMACIST—ASSISTANT OR EXPERIenced apprentice; good hours and salary. Call Sheldrake 7475.

PRESCRIPTION CLERK—SHORT HOURS; loop store; references. Address B 56, Tribune.

Farm and Garden Help.

TREE SURGEONS—EXPERIENCED. GOOD wages, steady work. Thomas J. Lynch, Winnetka, Ill. Phone Win. 1294, Glencoe 514.

Salesmen, Solicitors, Etc.

A GOOD MONEY MAKER.
We are opening a new South Side piece of property that is very finely located and where there is a great demand for this property. We want to get in touch with men living on the South Side who would like to get in the selling business in their full or part time and where they can make money right from the start. We will give you all the co-operation that is necessary for you to make a success. Call Room 856 1st Natl. Bank Bldg., 9:30 to 5 and 6 to 8 p. m.

ABLE, EXPERIENCED SALESMAN
who can successfully deal with Chicago executives as an equal.
To this man we offer an exceptional opportunity to capitalize his experience and abilities with a large, responsible organization.
Our sales have been steadily climbing for more than ten years, each year's total exceeding the previous one. We spend over $400,000.00 annually in national advertising; our business is sound, our field is widening, and the man selected will have genuine opportunity for growth in personal power and income. This is not a stock, bond, or insurance proposition.
We prefer man with the following qualifications:
1. Between ages of 28 and 40.
2. High school or college education.
3. Demonstrated earning capacity of at least $4,000 per year.
Financial arrangements satisfactory for the right man. Telephone for appointment MR. SCOTT, Hotel La Salle, 9 a. m. to 4 p. m. Wednesday.

DISTRIBUTORS — WITH CREWS EVERYwhere except Ill., to handle small mechanical household articles; big demand; must finance self. AM. TOOL AND MFG. WKS., 487 W. 31st-st.

WANTED—MALE HELP.
Salesmen, Solicitors, Etc.

SALESMEN.
Our men make from $1,000 to $2,000 a month in a permanent business with no dull periods. Exclusive territory contract, straight commission. We work in the field with new men until producing. 90% of our men earned over $200 their first week and have rapidly increased their income due to large percentage of renewals. We are a well rated Chicago concern, numbering among our customers thousands of the country's leading firms. We have an opening for a hard hitting, consistent producer between 27 and 40. Many of our largest commission checks are going to men who formerly sold various specialties, bank service, calendars, and stock. Phone Superior 0855 or 0856 for appointment. Address E S 259, Tribune.

SALESMEN WANTED.
Young men between the age of 20 and 25, with retail grocery experience, who desire to get into the wholesale end of the grocery business. Must be able to furnish the best of reference. To such we have a good opening. Must be able to furnish bond. Address K B 94, Tribune.

SALESMAN WANTED.
The largest automatic scale manufacturer in the world is in the market for ambitious, energetic, and capable salesmen to represent them in Chicago and adjacent territory; applicants must now be employed; having had previous selling experience and in their present position at least 1 year; they must be between 25 and 45 years of age, able to furnish fidelity bond and either own a motor car or be able to purchase one for use in the business; they must be willing to work on strictly commission basis; the opportunities for earnings in this work will be from $3,000 to $8,000 per year, depending upon the amount of effort put forth. Applicants please address Toledo Scale Co., 902 S. Michigan-av., Chicago.

SALESMAN.
USED CAR MAN,
With Merchandising Ideas.
To dispose of trade handled on new Hudson and Essex; we accept only standard lines at very attractive prices; all cars are reconditioned, refinished, and sold on a plan which eliminates sales resistance and establishes confidence; prefer man with a clientele; live wire can make real money; commission proposition; state experience fully. Address K Y 178, Tribune.

SALESMEN FOR LOT SELLING IN FORDSTOWN.
The talk of Chicago; men with autos are cleaning up; we are community builders and we are going like a "house afire." Join us now and make big money. See Mr. Patterson, from 9-12 a. m.
G. FRANK CROISSANT, SUITE 1409, 116 S. MICHIGAN-AV.

SALESMEN—
One of the largest and oldest financial institutions of the city has several openings for men who have had experience in soliciting new savings accounts, commercial accounts, or special plans to increase customers. These men must be capable of earning more than $100 per week and know how to properly represent an old established concern. This opportunity is exceptional for the right type of men. Liberal drawing account. Call in person at Room 322, 127 N. Dearbn.

SALESMEN.
Opportunity to line up with an old established house, learning profession that will assure you of permanent and profitable employment. This will only interest men with a future in mind. Applicant must be married, between 25 and 36; reference required; [illegible]

WANTED—MALE HELP.
Salesmen, Solicitors, Etc.

SALESMEN.
Have you made your decision or are you still thinking it over? How do you expect to reach this decision?
We have 4 good reasons why we feel it is not necessary to do a lot of "thinking it over" to reach a decision on our proposition, provided you are looking for a connection that is right:
1. Established trade.
2. Staple line used in every home.
3. Right prices.
4. $35-$50 per week to start.
We could add just as much as the rest—"wonderful opportunity," "$200 per week to start," etc.—but does this mean anything to you if you can't make it?
Let us show you the 4 Points. Call for an interview morning and afternoon, Room 441, 4th Floor Monadnock Block, 53 W. Jackson; ask for SALES MANAGER.

SALESMEN—
THREE, HIGH POWERED.
For Detroit, Milwaukee, Ohio territories. A client of ours desires three proved successful salesmen to represent them selling Fyrac windshield spotlights, the advanced type of spotlight (installed through the windshield) that is replacing old type spotlights; nationally advertised in Saturday Evening Post. They want men 28 to 35 years old, who own cars, are naturally aggressive, who know from experience they can open new accounts on first call and hold their trade. Permanent connection with definite future assured the men of ability; highly satisfactory commission basis; exclusive territory like that which nets their salesmen $4,000 to $8,500 a year, according to ability. The company is a leading manufacturer of the automobile industry, well rated, soundly financed, long in business. If you fit these specifications you will do well to phone W. A. WEYMOUTH, vice president, Hotel La Salle, after 10 a. m. this morning for appointment.

SALESMAN—HIGHLY SUCCESSFUL—
We desire a salesman, 25 to 35 years of age, with adding machine or other good specialty experience. Man desired should have ability to get the order on the first call and hold his customers. This is a position for a real salesman—an order taker would be wasting his time. Man with car preferred. We are a highly rated manufacturing concern; our product is a well known, nationally advertised specialty, leading in its field. Through efficient design, resulting in attractive price and other advantages, our product is fast capturing its market. Easy payment plan aids still further in making quick sales. Highly satisfactory commission arrangement that is bringing other men $5,000 to $10,000 a year. Permanent connection with opportunity to become a sales official of this company. Give complete information in first letter. One of our officials will be in town in a few days to talk to you. Address K B 376, Tribune.

SALESMAN.
High grade salesman wanted for Chicago and central territory by a large wholesaler to sell their line to retail grocery trade. All replies treated with strict confidence. State age and experience, also able to furnish bond. Address K B 95, Tribune.

[illegible]

Experience required for 1st class interior decorating concern. Address K Y 229, Tribune.

TAILORING SALESMEN.
$6 COM. AND 4% BONUS
on every suit or overcoat; hustlers can make $100 or more weekly selling our all wool, made to measure clothes; all one price, $29.50; commission paid daily. Scotch Woolen Mills, 813 W. Adams-st., Chicago, Ill.

THE COMMONWEALTH EDISON COMPANY
wants men to sell electric irons, fans, vacuum cleaners, washing machines, and other appliances on easy terms to its own customers. Salesmen are given liberal commission and paid for training time. Special bonus added after tryout and definite promotion to good men. Apply Wednesday 9 a. m. sharp, Room 950 Edison Building.

WANTED—MALE HELP.
Salesmen, Solicitors, Etc.

SOLICITORS—CALLING ON HAIR DRESSing shops can earn big money; ready selling article. Ph. Boul. 2880.

Vacuum Cleaner Salesmen.
SALESMAN,
No experience necessary. We teach you; auto furnished. See Mr. McAuliff, TORRINGTON SHOP, 15 E. Adams-st.

WE HAVE A PLACE IN OUR organization for two first mortgage real estate bond salesmen. We handle issues on nothing but high grade Chicago real estate and can offer proven producers a contract that will insure them an income above the ordinary. Suite 903, 109 N. Dearborn-st.

YOUNG SALESMAN,
living permanently in Chicago with family or relatives. Good education, appearance, and address. Position permanent. Call between 9 and 11 a. m. MR. HEINZE, 5 S. Wabash, Room 1418.

YOUNG OUTSIDE MEN,
Piano experience preferred, but not absolutely necessary, must speak Polish; ask for Mr. Gorak, Story & Clark Piano Co., 315 S. Wabash.

3 AMBITIOUS CHRISTIAN
young men to travel and introduce our unique Bible study help; men now earning $50 to $150 weekly. See MR. SWITZER, 10th floor, 205 W. Monroe-st.

Agents.

AGENTS — THE KENDALL ENVELOPE sealer appeals to every user of the mails because it seals 60 envelopes a minute; sells for only $3.50, your commission $1. Address H H 46, Tribune.

Miscellaneous.

MEN—30 TO 40 YRS. OLD, TO work in stock and fill orders; permanent positions.
MARSHALL FIELD & COMPANY WHOLESALE, 219 W. Adams-st.

LABORERS.
We can use some good men. Steady work; high wages; in clean, daylight factory. Apply JOHN F. JELKE CO., 2650 W. Polk-st.

JANITOR AND NIGHT WATCHMAN.
Would like to hear from good, honest, reliable and steady middle-aged man, capable of keeping office neat and clean and pulling I. D. T. watch box regularly; salary $26.50 a week; hours 6 p. m. to 7 a. m., 7 nights a week; must come well recommended. C. S. DAVIS & CO., Lafayette 0451, 37th and Iron-sts.

MEN—STRONG AND ACTIVE TRUCKERS and laborers for night work. [illegible]

WANTED—MALE HELP.
Miscellaneous.

MEN TO PACK MERCHANDISE.
We can place several men who wish permanent positions. If you are inexperienced we will teach you and pay you well right from the start. As soon as you are experienced we will raise your salary.
BUTLER BROTHERS, 4 Blocks West of City Hall. 426 W. Randolph-st.

YOUNG MAN
25-35 years of age to take charge of boy welfare work. Must have sympathetic understanding of boy problems. Good personality. Some military training. Neat appearance. $135 per mo. to start. H. Lindstrom.
WESTERN UNION TELEGRAPH CO., Room 125, 417 S. La Salle-st.

NIGHT FOREMAN
wanted by State-st. department store; capable man to take charge of night force of cleaners; 6 nights a week. Must be able to make out an intelligent report. State experience and salary expected. Address J S 287, Tribune.

CHECKERS
for handling lumber and miscellanous materials. Good rates. Apply immediately, Storekeeper, Fruit Growers Express Co., Indiana Harbor, Ind., near Mark Plant.

GENERAL MERCHANDISE packers and checkers—Apply Employment office, 8th floor,
THE FAIR, State, Adams and Dearborn.

YOUNG MEN
Between 18 and 22 for work in the Chicago Theater; opportunity for you to get part time work for after school during this winter by enrolling NOW for full time work; salary $20 per week; excellent training and experience for you as a foundation in any line of business. Apply Monday, Tuesday or Wednesday of this week, 175 N. State-st., ASK TO SEE THE MANAGER.

ELEVATOR MEN,
experienced, for passenger service.
HILLMAN'S, State and Washington.

YOUNG MEN
of neat appearance who desire to get into the selling game can average $40 to $50 per week; experience not necessary as we train you. Outside Selling Department, COMMONWEALTH EDISON CO., Mr. C. K. Corby, 72 W. Adams-st., Room 905, Commonwealth Edison Bldg., after 10 a. m.

THIS MEANS YOU.
Active, intelligent men desiring steady outfloor work with opportunity for advancement; men with or without experience for automobile driving positions on north, south and west sides; average pay $35 a week. 57 E. 21st-st.

WAITERS—WHITE.
Apply Head Waiter, LAKOTA HOTEL, Michigan-av. and 30th-st.

[illegible]

WANTED—MALE HELP.

Employment Agencies.

CONSOLIDATED AGENCIES

HAVE YOU HEARD OF OUR SELF-SERVICE PLAN TO HELP YOU? IF NOT, COME IN TODAY BEFORE OUR QUOTA IS FILLED.

ACCOUNTANT - BOOKKEEPER; take charge office $175
ACCOUNTANT-EXECUTIVE; sales ability; capable reorganizing defeated organization $175
2 TRAVELING AUDITORS; branch house exper.; expenses and....$150
JUNIOR ACCOUNTANT; P. A. concern.$175
8 GEN. BKPRS.; trial bal.........$130-$140
GEN. BKPR.; rapid advancement to office manager $150
TYPIST; learn telegraphy....Open
TYPIST-ASST. SALES MGR....$120
8 LEDGER CLKS.; coml. and mfg. concern ....$85-$125
STATEMENT CLERK; neat penman....$95
BILL CLK.; no exper. necessary....$85
6 CLERKS; insurance company; experd. or inexperienced....$80-$120
8 JUNIOR SALESMEN; no exper. necessary; commission and....$85
JUNIOR CLERK; construction company; real opportunity....$105
STENOGRAPHER-GENL. CLERK; good advancement $130
CLERK; acctg. dept.; railroad....$130
TYPIST; railroad $113
BEGINNER STENOGRAPHER $95
3 RATE CLERKS....$143
CLAIM CLERK $96
STOCK CLERK $110
3 EXPRD. ELECTRICAL DRAFTSMEN experd. layout and design P. B. X. board and sub-stations....$250
8 JR. CLERKS, age 16-18; no exper. necessary ....$75-$85
CLERK; learn adv.; some exp....$120
SUITE 500. 110 S. DEARBORN-ST.
SUITE 303. 1180 E. 63D-ST.
SUITE 208. 4750 SHERIDAN-RD.

CONSOLIDATED AGENCIES

"A. R. B." OPENINGS.

The American Railway Bureau has the following positions open today for
OFFICE MGR.-ACCT., N. S. $250
ACCOUNTANT, loop firm $40
BOOKKEEPER, mfg. exp. $35
3 ASST. BOOKKEEPERS ....$25-$28
CORRESPONDENT, collections, complaints and adjustments ....$40-$45
CORRESPDT., complaints & adjustmts.$30
R. R. FREIGHT ACCTG. CLK....$125
TIMEKEEPER, Wyoming, Rm. and Bd. $135
INSURANCE CLERK, compensation, exp.$35
CLERK, advtg. exp. $25
2 CLERKS, traffic dept., loop $25
5 OFFICE CLERKS, good future....$100
SHIPPING CLERK, furniture exp....$30
2 STOCK CLERKS, shoe exp.....$22-$25

JUNIOR DEPARTMENT.

3 LEDGER CLERKS ....$20-$23
JUNIOR CORRESPONDENT, H. S. grad..$85
5 CLERKS, for office work....$20
7 JR. CLERKS, some exp. $18
2 STOCK CLERKS ....$18-$20
10 OFFICE BOYS, age 16 yrs.....$12-$15
CALL EARLY TODAY. OPEN AT 8 A. M.
FREE REGISTRATION FOR ALL.

American Railway Bureau,
11 S. LA SALLE-ST., ROOM 1131.

HUNDREDS OF JOBS.
STEADY PLACES.

Engineers	$45-$50	Chefs	$38-$45
Firemen	$42	Cooks	$30-$40
Fact. oilers	$27	Col. chefs	$30-$40
Firemen	$50, r. b.	Counter men	$25
Plater forem	$50	Rec. room	$75, b.
Elec. maint	$36	Kitchen	$65, b. r.
Engr., no lic	75c	Dishwashers	$20-$22
Lathe	85c	Bus boys	$18-$20
Handy mach	70c	Housemen	$75, r. b.
Auto mechs	85c	Bell boys	$50-$70
Ford mech	$30	Lobby porters	$100
Coal passer	$120	Hotel porters	$80-$100
Bench mach.	65c-75c	Factory men	$22-$28
Milling mach	$30	Baggage man	$30-$35
Carp. helper	60c	Mail handlers	$28-$30
Millwrights	85c	Express handlers	$125
Tool and die	90c	Packers	$30-$35
Lathe, some exp.	65c	Craters	$32
Punch press	60c	Auto washers	$35-$40
Mech. helpers	50c-55c	Garage men	$30-$35
Hand screw	60c	Handy men	$28-$35
Mach. helpers	60c	Truckers	$25-$30
Steamfitters	75c-80c	Watchman	$25-$30
Assemblers	60c-70c	Janitors	$25-$30

CALL AT EITHER OFFICE.
LA SALLE, 406 S. DEARBORN, 2d floor, S. W. cor. Van Buren.
WASHINGTON, 179 W. WASHINGTON, 2d floor, S. E. cor. Wells.

SPECIAL TODAY.

PUBLICITY MAN, spec. campaign work.$100
CAMPAIGN MGR., fund raising $75
SEMI-SR. ACCT., perm. $40
JR. ACCT. $30
BKPR., W. Side....$30-35
LEDGER CLERK, rapid poster....$30
STENO.-RECORD CLERK, dry goods exp.$150
REC. CLERK, mfg. exp. $130
5 STENOS....$110-150
8 TYPISTS....$85-110
SR. OFC. CLERKS....$100-125
8 JR. OFC. CLERKS....$75-90
NOTE TELLER, N. Side....$125
BOYS, several....$65
SALESMAN, sash and doors....$250
SALESMAN, tool steel....$300
SALESMAN, printing exp....OPEN
SALESMAN, fresh meats, city exp....$250
SALESMAN, washing machines....$200-400
We charge a reasonable fee and guarantee all positions. See us today.

GLADER AGENCY,
220 S. STATE-ST., SUITE 1204.
HARRISON 7522. OPEN EVES. UNTIL 8.

EMPLOYMENT EXCHANGE.
Free Registration.

SALESMAN—SPECIALTY EXP.; guaranteed salary and bonus. Not a commission proposition.
STENO.—Loop Broker's Office....$135
STENO.—Age 21 to 25, Mfg. Co....$125
BKPR.—Age 20 to 23, ledger exp....$125
ASST. BKPR.—Accts. rec. exp....$125
COST CLERK—Age 22, mfg. exp....$125
CLERK—Asst. to mgr., West Side....$25
STATEMENT CLERK—Loop, age 20....$23
GEN. OFC. CLERK—6 mos. exp., loop....$25
2 VOUCHER CLERKS—Knowledge of acct., age 21 ....$110
3 JR. CLERKS to learn banking....$75
3 JR. CLERKS to learn bkpg....$80
2 MAIL CLERKS, age 16 to 18....$75
STOCK CLERK—Loop Mfg. Co....$20
DRAFTSMAN—Map letterer $35

EMPLOYMENT EXCHANGE,
SUITE 702, 10 N. CLARK-ST.
FEE $10.

"DON'T BE FOOLISH."

EXCELLENT SPECIALTY SALES....COMM.
YOUNG MEN FOR LOOP BANK..SAL. OPEN
STENO., LOOP, 23 YEARS OLD....$27.50
BOSTON LEDGER CLERK, LOOP....$115.00
SEVERAL CLERICAL, SOUTH, $25 to $27.50
ACCIDENT-CASUALTY CLK., SOUTH.$35.00
INS. ACCT. CHECKER, LOOP....$25.00
TIMEKEEPER, NEAR LOOP....$25.00
STOCKROOM CLERK, NEAR LOOP....$25.00
CLERK, KNOWLEDGE ACCOUNTG..$125.00
JUNIOR CLERK, GOOD FUTURE....$80.00
2 BOOKKEEPERS, LOOP....$125.00
3 YOUNG CLERKS, SOUTH..$20 TO $25.00

GREAT LAKES AGENCY,
SUITE 912, 25 E. JACKSON. WAB. 6226.

TECHNICAL POSITIONS, FOUNDED 30 YRS.
Rodman $100
Struct. Dftsm., Shop Drawings....$150-225
Designer, Coaling Stations, Deps. C. E.
Ry., Valuation Order No. 3....$175-200
Arch. Dftsm., exp., sev....$40-60
Young Man, Asst. to Chief Engr., able to operate typewriter; Loop....$100
Mech. Dftsman, Retailing....$120-130
Patent Office Draftsman....Open
THE ENGINEERING AGENCY, Inc., 53 W. Jackson-blvd.

SALESMAN—$150 AND EXP.; STOCK clerk, $27.50; bookkeeper, $35; freight rate clerk, $143; ship clerk, $35; record clerk, $28; gen. office, $25, private secretary, $35.

Franklin Employment Agency,
Room 403, 109 N. Dearborn.

OPEN TODAY.

Advtg. Man, good writer $3,900
Sect., must be Steno. and Acct....2,400
Sect. to mfg....1,800
Cost Clerk 1,500

COMMERCIAL AGENCY,
1203-109 N. DEARBORN-ST.

LATHE HAND	$70	ELECTRICIANS	$75
Painters, rough	$70	Drill Press	60
Yardman	$60, r.-b.	Machinist	80
Garage Help	$35	Welders	80
Elevator	$60-B.	Truckers	125

RELIABLE AGENCY, 14 S. Wells.

CARPENTERS, ROUGH, LOOP....$38
Helpers 50c-75c
RELIABLE AGENCY, 14 S. Wells.

TRADE SCHOOLS.

MAKE $50 TO $175 WEEK.
BIG FUTURE IN ELECTRICITY.
Prepare in America's Greatest Practical School.
BIG SUMMER OFFER AND FREE RADIO AND AUTO ELECTRICITY.
Write, phone, or call any Day or Mon., Wed., or Fri. Eve.
Coyne Electrical School,
1312 W. Harrison-st. Ph. Monroe 6780.

HOTELS NEED TRAINED MEN — NATION-wide demand for high salaried executives; past experience unnecessary; we train you by mail and put you in touch with big opportunities everywhere. Write at once for particulars. LEWIS HOTEL TRAINING SCHOOLS, Desk 718, Washington, D. C.

LEARN BARBERING. IT PAYS. AVERage wages more than most men make because its steady work the year round. Day or evening. Earn while learning. Job waiting. Call or write. MOLER BARBER COLLEGE, 105 S. Wells-st.

BE A DENTAL LABORATORY EXPERT. Uncrowded big pay field. Course quickly learned in day or eve. school, without books; LEARN BY DOING. Write or call for catalog No. 51. McCarrie School of Mechanical Dentistry, 34 W. Lake-st., Chicago, Ill.

EARN $35 TO $125 A WEEK—Learn motion picture, commercial, and portrait photography, 3 to 6 months' course, day or night. Catalog "G." New York Inst. of Photography, 630 S. Wabash-av.

SALESMAN — INEXP. OR EXP.; EARN $2,500 to $10,000 yearly; big demand; city or traveling; free employment service for members. Write or call NATL. SALESMEN'S TRAINING ASSN., 517 Monadnock Bldg.

YOU CAN MAKE MONEY AT HOME; FULL particulars free. American Show Card System, Ltd., 228 Adams Bldg., Toronto, Canada.

AUTOMOTIVE ELECTRICITY PAYS — $150 to $500 a mo.; qualify for job in few weeks. Ambo Eng. Inst., 2632 Prairie-av.

$30—AUTO DRIVING & REPAIRING—$25. License guar. and job; day or eve. classes. MUNSON SCHOOL, 1507 Madison-st.

CLOTHING CUTTERS MAKE BIG SALARY. Easily taught. Master Schools, 190 N. State.

TRADE SCHOOLS.

AUTOMOTIVE MECHANICS WANTED.
Over 500 jobs waiting for automobile mechanics. We can't supply the demand. To get you started NOW we guarantee you jobs while learning paying up to $30 per week. All graduates placed in good automobile positions.

Greer unlimited practical repair SHOP TRAINING will qualify you in 8 weeks. Actual practice on 12, 8, 6, and 4 cylinder engines in the big Greer shops; all known lighting and starting and ignition units. SPECIAL COURSES in machine shop, battery, welding, and vulcanizing. Individual road lessons.

COURSES $15 AND UP.
A Trial Lesson Free.
Day classes. Also evening classes Monday, Wednesday, and Friday nights. Call, write, or phone for Free Big Booklet, "How to Succeed in the Automobile Business."
PHONE CALUMET 2657 OR 4600.
GREER COLLEGE OF AUTOMOTIVE ENGINEERING,
2022 S. Wabash-av. Chicago, Illinois.

TELEGRAPHY
MEN AND WOMEN.
18 to 30 years of age, to train for positions as telegraph operators with big railroads and private companies that pay $150 per month and up. Also men for Radio Operators. Positions now open. We train you in your spare time at the Institute or at home. If unemployed we will get you a job to carry you while training for permanent position. Call, write, or phone.
Mr. Turnell,
CHICAGO TELEGRAPH INSTITUTE.
Victory 3070. 3400 S. Michigan-av.

Colored Men's Opportunity.
Leading auto school has opening for 2 colored men to learn to be master auto mechanics and drivers; reduced rates to fill class right away; if unemployed will furnish good job while learning. Address K I 426, Tribune.

MACHINERY AND TOOLS.

GREGORY REBUILT
motors have been overhauled—and inside-outerhauled—the Gregory way—they are free from faults and practically new. They are always a good buy. We carry in stock the largest lot of used electrical machinery in this country. All sizes, all makes, direct current, alternating current. Come to our works, pick out just what you want, and save money.
GREGORY ELECTRIC CO.,
16th and Lincoln-sts., Chicago.
Telephone Canal 1690.

SOME SPECIAL SNAPS FROM OUR BIG STOCK.
6—20 H. P. [new] 36"x7'6" Vertical Boilers. A. S. M. E. construction. Complete.
6—No. 45 Kewanee Water Heating Garbage Burners.
6—560 Gal. Hot Water Steel Storage Tanks, 30"x6'.
4—220 Gal. Hot Water Steel Storage Tanks, 30"x6'.
HARRIS BROTHERS COMPANY,
W. 35th and Iron-sts., Chicago, Ill.

ALTERNATING CURRENT REBUILT MOtors—2 h. p. Century single phase, $80; 15 h. p. Wagner 3 phase 1200 speed, $190. Many other bargains. Tell us your needs. Hyre Electric Co., 619 S. Dearborn-st. Phone Harrison 1182.

250 WOOD FDRY. FLASKS, 60 IN. CUPOLA No. 8 Sturtevant blower, 3 gd. ladies, 1 ea. 2 and 2½ ton truck, lot of wood and iron pulleys, hangers, belting, C. R. steel, etc. Essley Machinery Co., 551 W. Washington-blvd.

WE BUY, SELL, RENT, EXCHANGE, AND repair electric motors.
ARTHUR WAGNER CO.,
701 Washington-blvd. Monroe 7410.

1 5-16 INCH FOSTER HAND SCREW MAchine; 95 per cent new; $350. 1834 Milwaukee-av. Ph. Arm. 0694.

FOR SALE—KETTLES, MIXERS, TANKS, grinding mills, agitators, other equipment. HELLER LOEB CO., 143 W. Kinzie.

USED BAKERS' MACHINERY MIXERS, electric motors, exhaust fans, etc. A. J. LOEBIG, 1912 W. Lake-st. West 1395.

WILL PAY CASH FOR 10,000, 12,000 OR 15,000 storage tanks. Address K M 79, Tribune.

WANTED—2 SMOKESTACKS, 30 OR 36 IN. x 50 ft. HAHN, Canal 3400.

LIGHT & HEAVY MANUFACTURING.

WE CAN HANDLE SCREW MACHINE WK. from 00 B. & S. to 3¼ in. UP-TO-DATE MACHINE WORKS, 2915 S. Wabash.

CLOTHING, FURS, ETC.

YOUR COAT AND VEST CAN BE
MATCHED
WITH NEW
TROUSERS
ACME PANTS MATCHING,
20 W. Jackson-blvd., R. 1102.

FURS DIRECT FROM FACTORY—LATEST styles; seal coats or wraps, $65; relining, repairing, remodeling.
PETERS FUR SHOP, 5115 Michigan-av.
Phone Drexel 1756. Open 9 a. m. to 9 p. m.

FURS REMODELED THE WAY YOU WANT Coats cleaned, glazed and relined, $20 only. WORK CALLED FOR.
BLUMENFIELD'S FUR SHOP,
204 State-Lake Bldg. Dearb. 1253.

FUR COATS GLAZED AND SILK LINED—$15; also repairing and remod.; very reas. Fur Ex. Shop, 3668 S. Mich. Op. Sun., eve.

HUDSON SEAL COAT, $125. CAN BE SEEN at Klein's Fur Shop, 4748 Sheridan-rd. Mrs. Rooney.

LADIES' CLOTHES, ALL KINDS, 40-44. Hats, shoes, sweaters, gloves. Very reas. 2755 Logan-blvd., 2d.

ALMOST NEW E. MINK CAPE, $100; SEAL and squir. dol., $175; sht. squirrel coat, $135. Exchange Shop, 3068 Mich. Blvd. 0068.

BEAUTIFUL SAMPLE SEAL COAT AT A bargain. Edgewater 3877.

HUDSON SEAL JACKET, TAN BROADtail collar; prac. new; barg. Hyde Pk. 5042.

FINE SEAL FUR COAT, SLIGHTLY WORN. Phone today. Sunnyside 6305.

ELEG. AM. MINK CAPE, PUR. MARSHALL Field & Co., perf. cond., $150. Oak. 1919.

BILLIARDS AND BOWLING.

BILLIARD TABLES, NEW AND USED, AT BARGAIN PRICES.
New tables, with outfit complete, $225 and up; second hand tables at greatly reduced prices; billiard tables and bowling alley supplies; tables sold on easy payments.
THE BRUNSWICK-BALKE-COLLENDER CO.
623 S. Wabash. Wabash 7060.

FRED HAUPT & SONS, LOWEST PRICED Billiard House in America. New and rebuilt tables. 2250-64 Ogden-av. Repairing.

CAMERAS, KODAKS, ETC.

FOR SALE—GOERZ TENAX CAMERA, SIZE 2¼x3¼; roll film; Dogmar f:4.5 lens, compur shutter, perfect condition, barely used, with case; cost $100; sell $60.
ALSO PAIR ZEISS TELEATOR OPERA glasses, 3x13.5, same as new, with case; cost $50; sell $25. Act quickly. Call or write. F. HAYES, 1466 Warner-av. Phone Wellington 2677.

CAMERAS AND KODAKS BOUGHT, SOLD, AND EXCHANGED.
CENTRAL CAMERA CO., 124 S. WABASH.

PLUMBING, HEATING & FIXTURES.

ARE YOU THINKING ABOUT PUTTING hot water or steam heat in your home? I do the work myself. Midway 1465.

GUAR. PLUMBING & HEATING SUPPLIES at wholesale to all. Send for catalogue. B. Karol & Sons Co., Kedzie & Polk. Ked. 9440.

A1 QUALITY MATERIAL AT WHOLESALE prices to all. Peoples Plumbing and Heating Supply Co., 490 Milwaukee. Hay. 1018.

PATENTS—PATENT ATTORNEYS.

VICTOR J. EVANS & CO.
PATENTS, TRADE-MARKS, COPYRIGHTS.
CHICAGO OFFICE, 1114 TACOMA BLDG.
Main office, 70 9th-st., Washington, D. C.

PATENT APPLICATIONS FILED ON PARtial payment plan; trade marks, copyrights, etc. MILO B. STEVENS & CO., 53 W. Jackson-blvd. Est. 1864. Main office, Washington.

LEGAL NOTICES.

I WILL NOT BE RESPONSIBLE FOR ANY debts contracted for by Mrs. I. C. Faber. I. C. FABER.

HAVE PURCHASED DELICATESSEN STORE at 3526 W. 16th-st. Creditors present bills within 5 days. BEN WEISS.

CASTOFF CLOTHING.

WE PAY HIGHEST PRICES FOR HIGH grade castoff clothing; also evening clothes. Call LEVIN first. Canal 5086.

PH. KEN. 5850, BEST PRICE FOR CLOTHES —quick service. Call anywhere, suburbs.

OFFICE DEVICES.

MIMEOGRAPH, ADDRESSG. MACH., FOLDer, Multigraph, Multicolor Press and other office devices. PRUITT CO., 170 N. Wells.

TIME CLOCK WANTED — CONTINENTAL TIRE CORP., 1508 S. Michigan.

AUCTION SALES.

WILLIAMS, BARKER & SEVERN CO., 628-630 S. Wabash-av., General Auctioneers. Furniture, Carpets, General Household Goods. Telephone Harrison 3777.

SEWING MACHINES.

10 SINGER PORTABLE ELECTRICS, 20 drop head Singers, used 90 days; will be sold to the highest bidder for cash only; sale all week; 300 machines. 2220 S. State-st.

BOATS, YACHTS, ETC.

WANTED—JOHNSON ROWBOAT MOTOR BY Sept. 1. Phone Beverly 0641; eve.

FOR SALE—JOHNSON ROWBOAT MOTOR, used 1 week; $115. Sunnyside 9553.

FINANCIAL.

ESCROW EARNEST MONEY WHEN YOU make that real estate deal.
MADISON & KEDZIE STATE BANK,
Madison-st. at Kedzie-av.

WANTED—FEMALE HELP.

Stores and Offices.

ADDRESSERS.
Experienced longhand paid $2.50 per thousand. Apply A. L. RANDALL CO., 180 N. Wabash-av.

ADDRESSERS.
Long hand; good, plain writers; must be accurate, rapid. Apply 208 N. Wells-st. Room 502.

ADDRESSERS—DAY OR EVENING WORK, full or part time, with or without experience; steady work; good pay. Apply at once. Room 306, 333 S. Dearborn.

Addressers—Experienced.
ARLAND & CO.,
533 S. Wabash.

Attractive Office Positions.
If you have initiative and ability you will be interested in one of the clerical positions, a limited number of which we now have open in our office. The work is very interesting and you will enjoy the added advantage of our cafeteria, rest room, etc. When calling ask for Mr. Eaton.
BUTLER BROTHERS,
427 W. Randolph-st.
13th floor, South Bldg.

ATTRACTIVE POSITION
for office clerks with one year's experience and high school education. If you have initiative and like details, and are dependable for important work, please call for interview.
American Medical Assn.
Employment Bureau,
535 N. Dearborn.

AUDITOR FOR SALES CHECKS.
Either for adding machine or comptometer.
J. OPPENHEIMER & CO.,
4700 S. Ashland-av.

BILLER — UNDERWOOD TYPEWRITER; rapid touch operator; pleasant and congenial. Apply Service Department, Studebaker Sales Co. of Chicago, 2030 Michigan-av.

BILLER
Experienced on Underwood typewriter. Good at figures. Apply ready for work.
P. F. VOLLAND CO.,
58 E. Washington-st.

BILLER—EXP.; FINE OPPORTUNITY TO learn bkpg.; good future; state age, salary, tel. no.; W. Side. Address T 399, Tribune.

BOOKKEEPER - STENOGRAPHER — WITH executive ability and pleasing personality, to take charge of office. This is an unusual opportunity for some one who is seeking a permanent connection. Salary to start, $30. Address K G 65, Tribune.

BOOKKEEPER.
Young lady, for accounts payable work, vouchering, etc.; large advertising concern; must be good penman. State age and salary wanted. Address K Y 522, Tribune.

BOOKKEEPING MACHINE OPERATOR—UNderwood; capable of taking full charge. Give experience, training, and salary expected. Address K B 360, Tribune.

BOOKKEEPER—RAPIDLY GROWING MANufacturer wants bookkeeper capable taking complete charge; must know profit and loss, etc. Ph. Dearborn 4008.

BOOKKEEPER.
Must be first class; will pay good salary. Address H Y 491, Tribune.

BOOKKEEPER — PERMANENT POSITION, accuracy and good penmanship essential; laundry experience preferred; reference. Address B 123, Tribune.

BOOKKEEPER — COMPETENT, TO TAKE full charge; give age, references, and salary wanted. Address K Y 510, Tribune.

BOOKKEEPER — SOME STENOGRAPHY; printing plant. Edwards Box & Label Co., 222 W. Ontario-st. Dearborn 9126.

BOOKKEEPER — EXPERIENCED GIRL; Burroughs machine. Crawford State Savings Bank. Apply cashier.

BRIGHT WEST SIDE GIRL
to wait on trade in West Side book store; gentile; good permanent position. State age, exper., and salary expected. Address B 476, Tribune.

BURROUGHS BOOKKEEPER — EXPERIenced. Unusual opportunity to right young woman with ambition and willingness to show her worth.
Liberty Trust & Savings Bank

CANDY CLERK — EXPERIENCED; 8:30 A. m. to 6 p. m. No Sunday. Huyler's, 103 S. La Salle-st., loop.

Cashier and Bookkeeper.
Thoroughly competent and experienced woman for retail ladies wear establishment. Must have a thorough knowledge of bookkeeping. Excellent starting salary. Permanent position. State experience and all particulars in first letter. Address L X 78, Tribune.

CASHIER—FILE CLERK.
Cashier, one who is rapid and accurate in making change; file clerk, one who is experienced and thoroughly reliable. Apply M. & M. SALES CO., 143 N. Wabash, 5th fl.

CASHIER—WITH KNOWLEDGE OF STENography in branch office of life insurance company; salary $75 per month to begin; state experience, age, qualifications and give telephone number. Address B 535, Tribune.

CASHIERS
With restaurant experience; references required. Chas. Weeghman Corp., 171 W. Madison.

CASHIER.
Experienced; references. ANNE'S RESTAURANT, 57 E. Adams.

CASHIER—MUST BE GOOD WRITER AND accurate; permanent position. AGNI MOTOR FUEL CO., 3652 Archer-av.

CIGAR SALES GIRL, EXPERIENCED,
for North Side; must be able to give bonds and best of references; one with hotel or cafe experience pref. Address K B 378, Tribune.

CLERK — OFFICE EXPERIence; must be a neat writer; for position in our General Office. Permanent position, good starting salary, and pleasant working conditions in a light, airy office, with excellent opportunities for advancement. Apply direct to General Office Manager, 10th floor, center elevators.
ROTHSCHILD & COMPANY,
State-st., Jackson-blvd. to Van Buren-st.

CLERKS.
Young women about 17 years of age, high school education preferred.
BUTLER BROTHERS,
426 W. Randolph.

CLERKS.
Over 16 years of age, with some typing experience. Apply afternoon.
CRANE CO.,
836 S. Michigan.

CLERK
To act as interviewer in our organization. Exceptional opportunity. Will teach work. Age 18-25; neat appearing; able to meet public; salary depends. Apply Miss Thompson, care the Vocational Bureau, 220 S. State-st.

Clerk, with Typist Exp.
in mfg. business on west side; state experience and salary expected. Address L X 79, Tribune.

CLERKS—GOOD AT FIGURES. APPLY EMployment department, HIBBARD, SPENCER, BARTLETT & CO.

CLERK—LADY, OFFICE WORK. GIVE REFerence, age, experience, etc. Address K B 325, Tribune.

CLERK—GOOD AT FIGURES; ABLE TO OPerate typewriter. Apply employment dept., HIBBARD, SPENCER, BARTLETT & CO.

Comptometer Operators—3.
Illinois Central R. R.
Accounting dept., 63d and Dorchester-av.; nr. Jackson Pk.; exceptionally good work. cond.; hrs. 8-4:30. Apply Employment Bureau, 6327 Dorchester-av.

CREDIT AND COLLECTION
Clerk; must be a typist; good appearance; excellent opportunity for advancement. Apply 2061 McCormick Bldg.

DICTAPHONE OPERATORS
wanted by South Side publishing house; salary, $27.50; experience necessary; hours, 8:30 to 5; good transportation facilities. Call Calumet 7472.

DICTAPHONE OPERATOR.
State experience and salary expected; work must be neat, accurate, and fairly rapid. Address H Y 492, Tribune.

DICTAPHONE OPERATOR.
Experienced; permanent; excellent opportunity for advancement. Apply 2061 McCormick Bldg.

DICTAPHONE OPERATORS—EXPERIENCED permanent employment. Chief Clerk, Continental and Commercial National Bank, 208 S. La Salle-st.

DICTAPHONE OPERATORS—SINBAC SHOE CO., 211 W. Monroe-st.

Dictaphone Operators.
Excellent positions open for dictaphone operators; permanent and temporary.
DICTAPHONE SALES CORP.,
321 S. Wabash.

DICTAPHONE OPERATOR — PREFERABLY one able to take dictation. UNIVERSITY OF CHICAGO, 5758 Ellis-av.

Elliott-Fisher Bookkeeper.
Exp. Apply FRANKLIN MacVEAGH & CO., 333 W. Lake-st.

E. F. BOOKKEEPERS.
Must be thoroughly experienced and come well recommended; good starting salaries. Apply 9 to 11 a. m., T. & G. Store, 16 N. Michigan.

EXPERIENCED AND COMpetent lady stenographer. Ideal working conditions. Close Saturday at noon all year around. Steady work. Good salary with advancement. Melotte Separator Co., 2845 W. 19th-st.

EXPERIENCED HOOVIN RECORD CUTTER; good prospects. Address K Y 526, Tribune.

FILE CLERKS.
Girls with several years' high school, for filing department; good opportunity to develop into other lines of work.
Apply
SWIFT & COMPANY,
Union Stockyards,
General Office,
Employment Bureau.

FILE CLERK—YOUNG LADY WITH SOME exp. as assistant in filing department. The opportunity to work into something better is good, as we draw from this department in filling other positions; write fully, giving age, education, exp. and salary desired. Address K B 355, Tribune.

FILE CLERK.
One who has had some experience and is thoroughly reliable. O. W. RICHARDSON & CO., 125 S. Wabash-av.

FILE CLERKS.
Experienced; good starting salary. See Mr. Meyer, 2d floor, 2953 Van Buren-st.

FILE CLERK—KNOWLEDGE OF TYPEwriting; good opportunity to right party. H. W. Cooper, 2244 Michigan-av.

FILE CLERK — EXPERIENCED. APPLY Supt.'s office, 6th floor, Boston Store.

GENERAL OFFICE WORK.
Splendid opportunity for several able, earnest, high school graduates wishing to enter business; prominent company; desirable surroundings and hours; mention age, salary expected and phone. Address K B 379, Tribune.

GIRLS
for general office work and cashiering, with or without experience; good starting salary and splendid opportunity for advancement. Apply Employment office, 5th floor.
THE FAIR,
State, Adams and Dearborn.

GIRLS FOR OFFICE WORK,
2940 MILWAUKEE-AV.
MUST BE GRAMMAR SCHOOL GRADUATES OR BETTER. THESE ARE GOOD PAYING, PERMANENT POSITIONS. WE ARE WILLING TO TEACH THIS WORK TO NEAT, SERIOUS MINDED GIRLS AND YOUNG WOMEN.
NORTHWEST OFFICE,
2940 MILWAUKEE-AV.,
2D FLOOR.

GIRLS FOR OFFICE WORK OF ALL KINDS.
These are good paying, permanent positions. If you have not had office experience but would like that kind of work, we will teach you and pay in full while learning.
MONTGOMERY WARD & CO.
618 W. Chicago-av.

GIRL
to check orders. Must be quick and accurate. Apply
MEYER & CO.,
843 W. Adams.

GIRL.
North Side.
Want a young woman quick and accurate at figures for statistical analysis, ledger posting, or similar experience desirable; convenient place for a North Side resident; good pay and congenial working conditions.
See Mr. Baker, 2154 Lawrence-av.
Sunnyside 1075.

GIRLS
with or without experience, for general office work; opportunity for filers in subscription department; also opening mail and other general work. Near Northwestern and Union stations.
WOMAN'S WORLD,
107 S. Clinton.

GIRLS.
Opportunity open for stencil typers in subscription department, large publishing house, located between Northwestern and Union stations.
WOMAN'S WORLD,
107 S. Clinton.

GIRLS—16 AND 17 YEARS, FOR GENERAL office work; openings in several departments; good chance for advancement. Ideal working conditions; 44 hour week; half day Saturday. Must be grammar school graduates.
LARKIN CO. OF ILL.,
3617 S. Ashland-av.

Girl—File Clerk; Mailing Desk;
permanent; good salary in pleasant north side office for bright, capable girl. Apply early Wednesday, Crowe Nameplate and Engraving Co., 1749 Grace-st.

GIRL
for general mail room work; no experience necessary. Apply
GREAT ATLANTIC AND PACIFIC TEA CO.,
445 W. 39th-st.

GIRLS—16 YRS. AND OVER, FOR FILLING orders in our pattern dept.; $13 to start; good chance for advancement; we can also use several girls under 16 yrs. of age. The McCall Pattern Co., 208 S. Jefferson.

GIRLS,
over 16 years old, for inspecting, counting and wrapping. Apply ready for work. 2000 Southport-av.

GIRL—GENERAL WORK.
Small office; good opportunity.
HAMILTON COLLEGE, 431 S. Dearborn.

GIRLS,
16 years old. Good penmen. Beginners. JOHN BAUMGARTH CO., 1219 W. Washington-blvd.

GIRL.
Experienced, for general office work.
BREWER'S, 6320 Harvard-av.

GIRL—OVER 16 FOR MAILING DESK; also assist at switchboard; steady position. Victor X-Ray Corporation, Robey and Jackson.

GIRL—FOR FILING AND CLERICAL WORK in high grade small office; high school graduate; state age, exp., if any, and salary expected. Address K Y 351, Tribune.

GIRLS—CLERICAL POSITIONS OPEN FOR rapid, accurate girls over 21 years of age. Gentiles. Permanent. Apply MRS. BOOTH, Room 700, 431 S. Dearborn.

GIRL—OVER 16 YEARS OF AGE, FOR GENeral office work; excellent working conditions. GENERAL BOX CO., 500 N. Dearborn, 11th floor.

GIRLS—OVER 16, FILING AND GENERAL office work; South Side; $12 to start. Address K B 329, Tribune.

GIRL—EXPERIENCED, TO CHECK INvoices with purchase orders. Apply Supt.'s office, 6th floor, Boston Store.

GIRL—FOR REAL ESTATE OFFICE, WITH experience as bookkeeper and typist. G. DETTE, 4237 Lincoln-av.

GIRL — YOUNG, FOR GENERAL OFFICE work, with some typewriter exp. Apply NOVAK GROVERY CO., 912 W. Randolph.

GIRL — JEWELERY SELLING; PREFER knowledge of bookkeeping and typewriting. Art Silver Shop, 17 N. State, Suite 1520.

GIRL—EXPERIENCED, FOR SELLING PHOnograph records. Brunswick Phonograph, 225 S. Wabash.

GIRL—GENERAL OFFICE WORK, SMALL mail order office; permanent position, good hours. 1467 Michigan-av.

GIRL—FOR FILING AND RELIEF AT switchboard. Advancement. THE AMER. OPTICAL CO., 835 W. Washington-blvd.

GIRL—OFFICE; EXPERIENCED, FOR MOVing and express office, North Side. Call 3456 Lawrence-av., Juniper 5438.

GIRL — GENERAL OFFICE WORK. EXP. $18. Gentile. TINTHOFF, 81 W. Randolph.

GIRLS—GENERAL OFFICE WORK; EXPErience not necessary. R. 426, 136 W. Lake.

GRAPHOTYPE OPERATORS
Permanent positions for operators with at least one year's experience. Starting salary $18 per week. Apply ready for work.
HARTMAN FURNITURE & CARPET CO.,
3915 Wentworth-av.

GRAPHOTYPE OPERATOR — EXPERIenced; Gentile. 1521 Conway Bldg.

Hollerith Machine Operators.
Large manufacturing corporation has opening for experienced all around girl, or will break in good key punch operator, to tabulate and sort. Address J J 261, Tribune.

Increase Frequent
is one of
48 reasons
why you should become a
TELEPHONE OPERATOR
May we tell you about the other 47?
Come in today.
Operators' Training Department,
ILLINOIS BELL TELEPHONE COMPANY,
311 W. Washington-st.,
9th floor.

INSTRUCTOR.
ONE CAPABLE OF TEACHING KNITTING, CROCHETING, EMBROIDERY, AND PETIT POINT WORK. APPLY 14TH FLOOR.
MANDEL BROTHERS.

LADY—YOUNG, ABOUT 18, MUST BE neat, bright, and steady; to do typing; no stenography. Salary $15 to start. Permanent position. Hours 9 to 5, Sat., 9 to 1. Apply stating age and experience, if any. Address K Y 523, Tribune.

LADY—YOUNG, WITH STENOGRAPHIC experience, to do general office work. Apply
GARDEN CITY PLATING & MFG. CO.,
Ogden and Talman.

LADY—YOUNG, TYPIST AND GENERAL office work; experience not necessary; position permanent; state salary expected, references, and phone number. Address K Y 175, Tribune.

LADY — STENOGRAPHER - BOOKKEEPER. Not much work; must be capable of running office in our absence.
KAMS & MICKS,
1319 Michigan-av.

LADY—YOUNG [CATHOLIC], BET. 20 AND 30 yrs., for general office work; hrs., 9:30 to 5:30; sal. $15; state age, nationality, and experience. Address K H 64, Tribune.

LADY—YOUNG, FOR OFFICE WORK; MUST be able to operate typewriter and live on South Side. 3717 Wallace-st.

MAILING DEPARTMENT.
Young woman of refinement, 20 to 25 years, filing and mailing department loop office; American; must be neat, reliable and industrious; answer in own handwriting, giving experience and references, both personal and business. Address B 225, Tribune.

MILLINERY SALESLADIES — MUST BE thoroughly experienced; steady position and good salary. Apply immediately. NORMAN'S MILLINERY, 847 E. 63d-st.

MULTIGRAPH OPERATOR
Experienced on Flexitype setter, automatic power machine, and inking attachment essential. DARTNELL CORP., 1801 Leland-av.

OPERATOR.
Experienced on Burroughs bookkeeping machine. See Mr. Mannoser, Madison and Kedzie State Bank.

SALESWOMEN.
Coats,
Suits,
Millinery,
Muslin underwear,
Ribbons,
Laces,
Yard goods,
Shoes,
Toilet articles,
Drug sundries.
Apply Employment Office, 5th floor.
THE FAIR,
State, Adams, and Dearborn.

SALESWOMEN.
We have positions for capable young women in various sections of the store:
Women's Wearing Apparel,
Gloves,
Corsets,
Fancy Goods,
Jewelry,
Ribbons,
Muslin Underwear,
Millinery,
Laces.
Apply Supts.' Office, 9th floor.
MARSHALL FIELD & CO.,
RETAIL.

SALESWOMEN.
Experienced, for candy section.
HILLMAN'S,
State and Washington.

SALESWOMEN—FOR MILINERY, BLOUSES, fancy goods, laces, neckwear, lace curtains, china, and glassware, and various other departments throughout the store; also saleswomen to work 2, 3, or 4 days a week for our general sales force. Apply Supt.'s office, 6th floor, Boston Store.

SALESWOMEN—3,
experienced; also extras for evenings and Saturday afternoons. Millinery store at Sheridan and Wilson. Apply bet. 10 and 12. 79 E. Lake-st., 2d floor.

SALESGIRL—BAKERY.
An up to date bakery; pleasant working conditions; $15 per week to start.
C. H. MORGAN,
319-327 E. 47th-st.

SALES GIRLS.
who have had candy or other selling experience; good opportunities. Apply 9 to 11 a. m., T. & G. Store, 16 N. Michigan-av.

SALESLADIES,
experienced, for women's ready to wear garments; permanent positions. 206 S. State-st. W. H. BARTLETT CO.

SALESWOMAN
with or without experience. Apply Supt.'s office, LEITER BLDG. STORES.

SALESLADY.
Experienced in selling retail furs; good opportunity for right party. McELROY CO., 36 S. State.

Saleslady—Experienced,
with personality, to manage a music shop; must furnish references. Apply Lincoln Talking Machine Shop, 3100 Lincoln-av.

SALESLADY,
Thoroughly experienced. RAINBOW WAIST SHOP, 58 W. Adams.

SALESLADY—WOMEN'S WEAR, WIDOW preferred, over 30; permanent; 12 to 9:30 p. m. Call mornings. 751 W. 55th-st.

SALESLADY — TOILET GOODS, EXPERIenced; good salary. Wolff Drug Co., 340 S. Wabash-av.

SALESLADY—EXPERIENCED ON LADIES' cloaks and suits; must be first class, with good previous records. Apply 3848 W. 26th.

SECRETARY—MUST BE EXPERT STENOG., able to report conferences and relieve executive of details. Splendid opportunity for pleasant contacts. At least high school education required. Not commercial position. Gen. office exp. essential. Prot. Some one pref. whose main objective is service rather than salary. Address A 288, Tribune.

Stenographer and Typist.
Beginner preferred. Apply after 10 a. m. Room 534, 226 W. Adams.

STENOGRAPHER—YOUNG LADY AS GENeral assistant in interior decorating establishment. Some bookkeeping. Hours 8:30 to 5. REINKIN & CO., 1139 N. State-st.

STENOGRAPHER—ONE WHO CAN DO books and office work; take care of office and phones. 172 W. Lake-st.

STENOGRAPHER AND OFFICE ASSISTANT —Experienced. Apply Mr. Caldwell, STOCKHAM PIPE & FITTINGS CO., 3612 Iron-st.

STENOGRAPHER-TYPIST—2 YRS. EXPErience, or more; state ref., age, sal. expected. Address K N 432, Tribune.

STENOGRAPHER — EXPERIENCED, AT once. S. DEICHES & CO., 503 S. Wells.

STENOGRAPHER—EXPERIENCED; PERMAnent position. Calumet 4905.

STENO.—GOOD PERSONALITY; $100 MO. Hours 9 to 5. Address B 375, Tribune.

STENOGRAPHER — POSItion consists principally in handling routine correspondence on our Purchase Accounts. Permanent position, good starting salary, and pleasant working conditions in a light, airy office, with excellent opportunities for advancement. Apply direct to General Office Manager, 10th floor, center elevators.
ROTHSCHILD & COMPANY,
State-st., Jackson-blvd. to Van Buren-st.

STENOGRAPHER.
Unusual position in small private office for young lady with about 6 months' experience.
BUTLER BROTHERS,
426 W. Randolph-st.

STENOGRAPHER
For department manager's office. Must have had experience in general office work and stenography. Exceptional opportunity Large State-st. department store. Communications confidential. Address K B 330, Tribune.

STENOGRAPHERS AND TYPISTS.
WE HAVE OPENINGS FOR HIGH GRADE STENO.-SECRETARIES; ALSO FOR THOSE WITH LESS EXPERIENCE AND FOR BEGINNERS—AND TYPISTS—WE NEED SOME THOROUGHLY EXPERIENCED AND CAN ALSO USE BEGINNERS.
MONTGOMERY WARD & CO.
618 W. Chicago-av.

STENOGRAPHER.
Permanent position for exp. and rapid operator. Opportunity for advancement in small office with pleasant surroundings on S. S. Hours 8-4:30; salary $25 to start. Answer own handwriting, giving nationality, ref., address, phone no., and when services available. E. BARTHOLOMEW HARDWOOD CO., 4052 Princeton-av.

STENOGRAPHER — YOUNG lady living on North or Northwest Side preferred, who can also do filing. Address K Y 183, Tribune.

STENOGRAPHER.
Over 17, experience not necessary; general work as well as shorthand and typewriting; good opportunity; near Northwestern station.
WOMAN'S WORLD,
107 S. Clinton.

STENOGRAPHER AND OFFICE ASSISTANT —With full knowledge of the work and the drawing of papers in a real estate office; good salary; permanent position. Please address in own handwriting. Address K B 333, Tribune.

STENOGRAPHER
and clerk; experienced; local resident preferred.
MORTON MFG. CO.,
5133-43 W. Lake-st.

STENOGRAPHER—EXPERIenced.
AUTOMATIC ELECTRIC CO.,
1001 W. Van Buren-st.

STENOGRAPHER—A YOUNG WOMAN WHO can take dictation accurately and with fair rapidity, needed at once. Must be able to spell correctly and write grammatically. Working conditions are excellent. See Mr. Campbell, Cadillac Motor Car company, 2301 South Michigan-av.

STENOGRAPHERS
For South Side Bank. General stenographer; prefer one with bank or bond house experience. State qualifications fully, salary wanted and give telephone No. for prompt appointment. Address K B 373, Tribune.

STENOGRAPHER
for manager's office; some public work; hours 1-9 p. m. See Mr. Olson.
CHICAGO BEACH HOTEL,
1600 Hyde Park-blvd.

STENOGRAPHER.
Bright young girl to operate Oliver typewriter. Apply.
G. A. BRAND & CO.,
1428 S. Michigan.

STENOGRAPHER
for publishing house; 4 year high school graduate; some experience; $25 to start; steady advancement. ALLYN & BACON, 1006 S. Michigan-av. Ph. Harrison 5096.

STENOGRAPHER—PERMANENT POSITION. Gentile; experienced, good appearance; age 21 to 25; salary to start $25 per week. Call between 10 and 1 p. m. 1329 Insurance Exchange.

STENOGRAPHER.
High school, with some experience; pleasant office near Northwestern depot; salary $24. Address H Y 493, Tribune.

STENOGRAPHER, BOOKKEEPER, SWITCHboard operator, and miscellaneous office help; day or evening work; full or part time; steady work; good pay. Apply immediately. Rm. 306, 333 S. Dearborn-st.

STENOGRAPHER.
Experienced, high school education; $25 to start. National Watch and Jewelry Co., 1528 W. Adams-st., 2d floor.

STENOGRAPHER—HIGH SCHOOL EDUCAtion; permanent position; some experience; opportunity for advancement. ILLINOIS LIFE INSURANCE CO., Illinois Life Bldg., 1212 Lake Shore-dr.

STENOGRAPHER.
General office experience essential. Permanent position. Good salary. STEIN & SEIDEN, 212 S. Market.

STENOGRAPHER.
Experienced.
PARCHOLITE CO.,
74 E. Roosevelt-rd., cor. Michigan-av.

STENOGRAPHER.
Good opportunity; short hours; pleasant office. Reply, giving experience, salary, etc. Address L H 405, Tribune.

STENOGRAPHER.
Experienced; good future; pleasant office; near Northwestern depot; give full particulars in first letter. Address K Y 350, Tribune.

STENOGRAPHER.
At once; A1; with knowledge of bookkeeping; for temporary position. Apply 837 Larrabee-st.

STENOGRAPHER — EXPERIENCED, WITH knowledge of bookkeeping; permanent; with old established La Salle-st. house. Address L J 548, Tribune.

STENOGRAPHER—COMPETENT BEGINN'R, moderate sized office in loop. Give references, qualification, and salary expected. Address K B 331, Tribune.

STENOGRAPHER.
Must be good at figures. Call 8 to 12. GITS BROS. MFG. CO., 1940 S. Kilbourn.

STENOGRAPHER—SOME BOOKKEEPING knowledge desirable, prefer live N. or N. W.; state education, experience, age and religion. Address K B 323, Tribune.

STENOGRAPHER — EXPERIENCED, WITH knowledge of detail work; good opportunity. VASSAR-SWISS UNDERWEAR CO., 2545 Diversey-av.

STENOGRAPHER—WITH REAL ESTATE experience pref. S. S. office, $100 mo. to start. Give refs. Replies confidential. Address J E 367, Tribune.

STENOGRAPHER—1 YEAR'S EXPERIENCE, for typing and stenographic work; permanent; large loop office. Apply 208 W. Randolph.

STENOGRAPHER—ADVERTISING AGENCY; permanent. Must be neat and accurate; salary $85 month; give experience, references and phone No. Address J T 310, Tribune.

STENOGRAPHER.
experienced; permanent; loop. Apply MOGGE, Rm. 1809, 139 N. Clark-st.

Stenographer—Experienced.
Good wages, small office, loop; permanent position. 7 W. Madison-st. Rm. 1405.

STENOGRAPHER—BEGINNER WHO WANTS chance to earn more money by learning dictaphone in our office. Rm. 1746 Transportation Bldg.

STENOGRAPHER — COLLEGE GRADUATE preferred. State age, experience, references, and salary wanted. Address K B 326, Tribune.

STENOGRAPHER AND BILLER — EXPER. Must be able to figure extensions on bills; state age and sal. Address K G 243, Tribune.

STENOGRAPHER—FOR GENERAL OFFICE work; 1-2 yrs. experience. Call Austin 2601, 702 Madison-st., Oak Park.

STENOGRAPHER—
812 Garrick Building.

STENOGRAPHER—RAPID, ACCURATE; $25. Gentile. TINTHOFF, 81 W. Randolph-st.

STENOGRAPHER—EXPERIENCED. APPLY Famous Players Lasky, 1327 S. Wabash.

STENOGRAPHER—TEMPORARY EMPLOYment. 650 McCormick Bldg. After 9 a. m.

SWITCHBOARD RELIEF
Operator; competent, accurate; also to assist in filing dept. modern office; desirable position; $24 per week; city references required; half day Saturday; West or Northwest Side.
EDWARD KATZINGER COMPANY,
910 W. Washington-blvd.

SWITCHBOARD OPERATOR
Experienced; one having telephone experience preferred. Apply
THE BEDELL CO.,
State and Monroe.

SWITCHBOARD OPERATOR
in bank. Unusual opportunity for bright young lady with experience.
Liberty Trust & Savings Bank.

SWITCHBOARD OPERATOR
Experienced; small board; give references and state salary wanted. Address L J 549, Tribune.

Switchboard Operator
with some steno. experience; permanent, loop. Apply KLEWER, Rm. 1809, 139 N. Clark-st.

SWITCHBOARD OPERATOR — EXPERIenced, in physician's office, some typewriting; state experience, age, salary and telephone number. Address K B 319, Tribune.

TELEPHONE OPERATOR—PRIV. BOARD. Office in Gas Bldg.; permanent position; state age, experience and salary desired. Address K B 382, Tribune.

TEMPORARY POSITIONS.
Capable, experienced young women desiring employment for 2 or 3 months; filing, record, billing, typing, comptometer, Burrough listing and miscellaneous work; substantial old firm; attractive working conditions; state experience, age, salary and phone. Address K B 369, Tribune.

TICKET WRITER—FOR SMALL CUT, make and trim house in loop, with some knowledge of bookkeeping preferred. BRADFORD TAILORS, 237 W. Van Buren.

TYPISTS AND BILLERS.
Several experienced Underwood operators; good starting salaries; splendid working conditions.
SPRAGUE, WARNER & CO.,
600 W. Erie-st.

TYPIST.
Able to take some dictation, with knowledge of the German language; one who can interview people and do listing in real estate office; good opportunity for headway to right party.
HARDT, BECKER & CO.,
814 W. North-av.

TYPIST.
Apply Home Credit House, 1081 Milwaukee-av. Monroe 1664.

TYPISTS.
2 experienced typists; good starting salary; permanent positions. Apply accounting dept.
JOHNS-MANVILLE, INC.,
Michigan-av. and 18th-st.

TYPISTS.
Excellent opportunity for the girl who is expert at filling in letters; work 5 days per week; all Sat. off. Apply MRS. WOOD, Room 1095, 538 S. Clark-st.

TYPIST.
Girl with actual experience for permanent work; opportunity for promotion.
PRINTING PRODUCTS CORP.,
124 W. Polk.

TYPIST FOR BILLING.
Pleasant surroundings; good opportunity in school book publishing house; prefer girl with some experience. ALLYN & BACON, 1006 S. Michigan. Harrison 5096.

TYPIST.
Must be expert stencil cutter; also run mimeograph; hours, 9 to 5; $25. Room 236, 31 W. Lake-st., Northwestern University Campaign.

TYPISTS,
with billing experience preferred.
A. C. McCLURG & CO.,
330 E. Ohio-st.

TYPISTS
3 speedy girls and general office work; beginners or experienced. BOYLSTON COAL CO., 3633 S Racine.

TYPISTS.
Experienced Remington operators; beginners considered. Apply 223 W. Jackson-blvd., 6th floor.

TYPIST AND SWITCHBOARD OPERATOR
Experienced. 2346 W. Madison.

TYPIST
and general office girl; billing experience; accurate. INGERSOLL WATCH CO., 215 W. Randolph.

TYPISTS.
Experienced addressers, for evening work, 6-10; long job. Room 1095, 538 S. Clark.

TYPIST—YOUNG LADY, WITH 6 TO 12 months' experience; permanent position with advancement. H. J. HEINZ CO., 342 N. Western-av.

TYPISTS—2, EXPERIENCED, UNDERWOOD, insurance office; permanent position, good hours; $75 per month. 768 Ins. Exch. Bldg.

TYPIST—YOUNG LADY; NORTH SIDE OFfice; pleasant surroundings. Apply Rm. 228, 4403 Sheridan-rd.

TYPIST—BRIGHT YOUNG GIRL WITH some exp. for small office. $16 to start. Room 431, 327 S. La Salle-st.

TYPIST—YOUNG LADY, WITH 6 MONTHS' experience, or more; no shorthand; state salary to start. Address K Y 518, Tribune.

TYPIST — WITH OR WITHOUT EXPERience; permanent; large loop office. Apply 208 W. Randolph.

TYPIST AND GENERAL OFFICE GIRL—Willing to work, neat appearing. Apply 8:30 to 9:30, 3757-59 Wentworth-av.

TYPIST—WHO CAN TAKE SOME DICTAtion. Apply employment department, HIBBARD, SPENCER, BARTLETT & CO.

TYPIST — SMALL OFFICE; PERMANENT position, good hours. 1467 Michigan.

TYPIST AND OFFICE CLERK—EXPD. APply ARLAND & CO., 533 S. Wabash.

TYPIST—ENVELOPE ADDRESSER: LOOP office. Room 1525 Conway Bldg.

TYPISTS—PERMANENT POSITIONS. APply Room 1100, 417 S. Dearborn.

WOMAN—CAPABLE, TO ASSIST IN SERVice department of advertising business; must be tactful and have good judgment; excellent opportunity; permanent position; state fully qualifications, experience, and former salaries. Address K D 528, Tribune.

WOMAN—YOUNG, GENTILE, 25-30 YRS., good typist, experienced in retail fur store; good opportunity for neat appearing, conscientious girl; permanent position. Address E E 536, Tribune.

WOMAN—MIDDLE AGED, IN NORTH SIDE real estate office; must be a bookkeeper and rapid stenographer; one with real estate experience preferred. See Mr. Dike, Sheridan Agency and Loan Corp., 4715 Broadway.

WOMAN—YOUNG, GOOD AT FIGURES, FOR work in machinery stock department; permanent; state age and salary expected. Address H C 155, Tribune.

WOMAN—YOUNG, FOR BAKERY. APPLY 5730 S. Ashland-av.

YOUNG LADY CLERKS, good at figures; experience desirable but not essential. Permanent positions. Apply
ILLINOIS BELL TELEPHONE CO.,
230 W. Washington-st., 2d floor.

YOUNG WOMEN.
Experienced on Burroughs calculator or comptometer; permanent positions. Apply
ILLINOIS BELL TELEPHONE COMPANY,
230 W. Washington-st., 2d floor.

YOUNG LADY
with order office experience; also switchboard experience; good opportunity; do not apply unless you can handle figures rapidly and accurately; lunch furnished.
WARD BAKING CO.,
5659 S. LA SALLE.

YOUNG WOMEN.
Inspectors, cashiers.
No experience necessary.
Apply Supts.' Office, 9th floor.
MARSHALL FIELD & CO., RETAIL.

Young Women, 18 to 25
years of age; no previous experience required; excellent prospects; permanent positions. Employment Bureau.
Western Union Telegraph Co.
427 S. La Salle-st.

YOUNG GIRL—FOR CLERIcal work; experience not necessary. Automatic Electric Co., 1001 W. Van Buren.

YOUNG LADY, BEGINNER; $20 per week. Apply Room 550, 38 S. Dearborn-st.

YOUNG LADIES—TO LEARN bookkeeping. We will teach our system of bookkeeping to any young lady with grammar or high school education and pay a good salary while learning, with advancement in accordance with progress made. Must be able to write a plain rapid hand; no previous experience necessary; steady work; ideal working conditions.
BURLINGTON WATCH CO.,
2845 W. 19th-st.

YOUNG LADY.
Filing dept.; one living North or Northwest Side; excellent opening; pleasant location. State education and references. Address L 562, Tribune.

Executives and Managers.

I WANT A REAL GO-GETTER WOMAN TO TAKE CHARGE OF OUR TYPIST DIVISION, ONE WHO HAS HAD EXPERIENCE WITH A LARGE FORCE OF PEOPLE IN MAIL ORDER CORRESPONDENCE SCHOOL WORK. MUST BE AN AGGRESSIVE TYPE AND BE ABLE TO GET AN IMMENSE AMOUNT OF WORK FROM HER PEOPLE. ALSO MUST BE FAMILIAR WITH PIECE WORK AND BONUS SYSTEM FOR TYPISTS. TELL ME ALL ABOUT YOURSELF IN YOUR FIRST LETTER, STATING SALARY. ADDRESS K D 531, TRIBUNE.

FORELADY — CANDY SAMple room experience. A. G. MORSE CO., 210 N. Halsted.

Factory and Trades.

ALTERATION HANDS
on dresses and coats; must be 1st class. Apply 4th floor.
F. B. GEORGE CO.,
131 S. State-st.

APPRENTICE—TO LEARN BEAUTY CULture; excellent opportunity for right party. MISS HODGINS, 209 S. State-st., Rm. 400.

ARTISTS.
Young ladies to decorate lamp shades.
Steady positions and good pay.
RINDSBERGER MFG. CORP.
18 E. 24th-st.

ARTISTS—GIRLS WITH
talent for drawing, to learn the work of our art dept. Experience in free hand lettering essential.
CHICAGO PENNANT CO.,
6542 Cottage Grove.

ARTISTS.
Several girls to decorate parchment lamp shades. Burke Studios, 3901 Cottage Grove-av.

BEADERS—FIFTY, HAND,
on dresses; home work; good pay; steady work. Experienced only need apply. GREEN HAND EMBROIDERY, 329 W. Monroe.

BINDERY GIRLS—EXPERIENCED INSERTers, tippers, gatherers and stitcher feeders. Nonunion. Apply R. R. DONNELLEY & SONS COMPANY, 731 Plymouth-ct.

BINDERY GIRLS.
Wire Stitching Machine Operators, thoroughly experienced; steady employment.
ROGERS & CO.,
2001 Calumet-av.

BINDERY GIRLS.
General work in bindery; experienced; steady employment.
ROGERS & CO.,
2001 Calumet-av.

BINDERY GIRL.
Experienced on Hall folders; highest wages.
W. D. BOYCE CO.,
500 N. Dearborn, 2d floor.

DESIGNER — EXPERIENCED, BY HIGH class dress manufacturer; must be first class copyist. Address K Y 524, Tribune.

EXPERIENCED FITTERS TO alter ready made gowns. Dressmakers for understudies to fitters. Permanent positions. Apply 12th floor, South Room.
MARSHALL FIELD & CO., RETAIL.

Experienced Designer.
For high class dress house; must have factory exper.; none other need apply. Address K I 431, Tribune.

FITTERS—1ST CLASS,
on dresses and suits. Apply 4th floor.
F. B. GEORGE CO.,
131 S. State-st.

FORELADY FOR CHOCOlate room, with experience in dept. wrapping chocolate coated candy bars only.
THE SHOTWELL MFG. CO.,
3501 Potomac-av.
Ph. Albany 3676.

GIRLS.
CONGENIAL AND PROFITABLE EMPLOYMANT CAN BE FOUND AT THE
WESTERN ELECTRIC.
WE TEACH YOU AND PAY YOU WHILE LEARNING.
Inspecting,
Assembling,
Coil Winding,
Punch Press Work,
Paper Insulating.
NIGHT OR DAY FORCE.
Call at our Employment Office any day this week.
WESTERN ELECTRIC CO., INC.,
48th [Cicero] Ave. and 24th-st.

GIRLS FOR LIGHT FACTORY WORK.
No experience required.
16 Years of Age and Over.
Clean work in book bindery handling paper. Cool work rooms overlooking lake. Good wages. Bonus for production. Bring proof of age. Apply ready for work.
R. R. DONNELLEY & SONS CO.,
2119 Calumet-av.

GIRLS—SOUTH SIDE.
No experience, 16-30 years, to inspect sheets of paper; hours 8-5:30, Saturday 12:15; good starting salary. MRS. CLARK, 118 E. 20th-st. [Cullerton-av.].

GIRLS—16 TO 25, TO LEARN TRADE IN candy kitchen; $12 to start. MARTHA WASHINGTON CANDY CO., 3323 Broadway.

GIRLS—WHITE, TO SEW ON PARCHMENT lamp shades. Burke Studios, 3901 Cottage Grove-av.

GIRLS—ABOUT 12 GIRLS, FOR LIGHT, clean factory work. Apply 673 W. Jackson-st., Room 207.

WANTED—FEMALE HELP.

Household Help.

WOMAN—GERMAN AND ENGLISH SPEAKing, middle aged, intelligent, to look after child; one appreciating good home, right treatment and wages. Address K B 362, Tribune.

Hotels and Restaurants.

CAFETERIA HELP—SALAD GIRLS AND counter girls. Massey's Cafeteria, 1400 E. 55th-st.

CHAMBERMAIDS—WHITE. Apply Housekeeper, LAKOTA HOTEL, Michigan-av. and 30th-st.

CHAMBERMAID — BATH MAID, PAINT girl, cafeteria cashier and experienced delicatessen girl. Apply timekeeper's office Hotel Windemere East, 55th and Cornell.

COUNTER GIRLS. Experienced. No Sunday work. Good wages; permanent. Ontra Cafeteria, 231 S. Wabash.

DINING RM. GIRL—WITH SOME COOKING experience. Apply Robert Burns Hospital, 3807 Washington-blvd.

FOOD CHECKER. Experienced, in Loop hotel; state age, salary, experience, and give references. Address K Y 521, Tribune.

MANAGER—40 R. HOTEL. PREFER PROT. mar. woman whose husband has permanent position; bond req.; hskpg. rms. and $50. Write fully. Address J C 226, Tribune.

MAID — FOR SUPERINTENDENT; GOOD wages; room and board. Inquire between 9 a. m. and 5 p. m., Children's Memorial hospital, 735 Fullerton-av.

TRAY GIRL AND DIET KITCHEN MAID—Apply to Miss Gilmore, Henrotin Hospital Oak and La Salle.

TRAY GIRL—APPLY ROBERT BURNS HOSpital, 3807 Washington-blvd.

WAITRESSES. Short hours. Apply 6th floor, Men's Grill, 25 E. Washington-st. MARSHALL FIELD & CO., RETAIL.

WAITRESSES. Lunch counter attendants, maids; neat, respectable women; experienced or inexperienced, for our hotels in the southwest. Also experienced lunch counter waitresses for our restaurant in the Dearborn Station, Chicago. FRED HARVEY, 18th-st. and Wentworth-av.

WAITRESSES. Experienced service girls. UNION NEWS CO., N. W. Depot.

WAITRESSES—EXP., FOR LIGHT LUNCH; hrs. 11 to 2 p. m. Champlain Luncheonette, 39 So. Wabash-av.

WAITRESS—SHORT HOURS. NO SUN. 510 N. Dearborn, Rm. 524.

WAITRESS—FOR SHORT HOURS. WELLS Chocolate Shop, 200 W. Monroe.

WAITRESS—ROOM AND BOARD, $50 A month. Greenwood Inn. Ph. Evanston 1160.

WAITRESS—EXPERIENCED. 4409 W. NORTH-AV.

Woman To Work in Kitchen. Garfield Pk. Hospital, 3813 Washington-blvd. Kedzie 0724.

Saleswomen.

DEMONSTRATOR — FOR WELL KNOWN toilet line; must be capable of taking chge. of large department store business in medium size town. Splendid opportunity for advancement. Address K B 357, Tribune.

LADY CANVASSERS — REF.; SAL. AND comm. Address A 460, Tribune.

SALESLADIES — TO SELL pure grape juice direct to housewives. Can earn $50 to $100 a week. SANTA ROSA GRAPE JUICE CO., 337 Alexander-st., Chgo., Ill.

SALESWOMEN—WELL KNOWN CONCERN has permanent place on its traveling staff for 2 self-reliant women who have sales experience and the personality to make good. Salary, commission and railroad fare paid. Address K B 343, Tribune.

SALESLADIES — LOCAL REPRESENTAtives to sell well known Pacific coast food product direct to housewife. Permanent position, monthly salary. Answer by letter giving reference, experience. Work starts immediately. Address B 82, Tribune.

SALESLADY — EXPERIENCED ON HIGH class gowns and millinery; must be thoroughly reliable and give best of ref; good salary; steady position. Call at SHERIDAN VOGUE SHOP, 3839 Broadway. Well. 6451.

SALESLADIES—WE ARE DESIROUS OF the services of neat appearing salesladies. Can earn from $50 to $100 a week. Salary and commission. Suite 1002, 109 N. Dearborn-st.

WOMEN—FOR OUTSIDE saleswork; $15 a wk. salary and commission; car furnished. Call mornings before 9. 6548 Cottage Grove-av.

WOMEN—START BUSINESS, MAKE MONEY selling hair goods, hair nets, toilet preparations. We supply samplest finest goods. Easy sales, big profits. All or part time. Call 11 to 2. Rozine Hair Shop, 120 S. State-st.

Miscellaneous.

BRASSIERE MODELS in size 36, wearing size 28 corset. Must be neat appearing and have good figure. Apply 1st floor. 1006 S. Michigan.

WOMEN—REFINED, WITHOUT BUSINESS experience, who by reason of misfortune must become self-supporting, are invited to meet the vice president of an established Illinois corporation to discuss our plan to provide financial support and intensive training to beginners. Dignified, useful, interesting employment for those meeting requirements. City or traveling on salary, drawing account and commission basis, with transportation paid. Apply 104 S. Michigan-av., corner Michigan-av. and Monroe. Ask for Mr. E. P. Rucker.

ORGANIZER. Wanted—Woman of unusual ability, 25-45, capable of working into position of organizing manager; must be sincere Christian with good address. Previous experience not necessary, as we teach selling. This is a genuine opportunity for an ambitious teacher with business ability. Write fully. Address E S 258, Tribune.

Your Opportunity Is Here. Congenial employment under pleasant conditions, where, proud of your work and of your connection with a strong, well established corporation, you can establish yourself in a well paying occupation. Mature women with ambition and personality may make permanent connection. MRS. STONER. Haymarket 7331.

INVESTIGATORS—ALL OR PART TIME work. Must come well recommended and know Chicago thoroughly. MISS HACKETT, 310 Willoughby Bldg., S. W. Cor. Madison-st. and Michigan.

WOMAN TO DUST FURNIture. See Mr. Ketter. Apply 115 S. Wabash, SPIEGEL'S.

THREE ATTRACTIVE POSITIONS Open Aug. 27. Splendid opening for exteacher or one especially interested in children; applicant must be 20 to 45, pleasing personality and well educated; will pay from $150 to $250 monthly; little or no traveling; definite earnings; give age, edu., and ph. number. Dept. C, 1811 Prairie-av., Chicago.

FIELD SECRETARIES—FOR IMMEDIATE work in New York, Penna., Ind., and Kentucky; must be women of mature years, good education and personality; experience not necessary. Attractive pay and R. R. fare. A. D. DORSETT, 205 W. Monroe, 10th floor.

GIRLS. 16 years or over to learn order picking. FULLER-MORRISON CO., 540 W. Randolph-st.

MESSENGER GIRL. AUTOMATIC ELECTRIC CO., 1001 W. Van Buren-st.

Women—Neat Appearing and with pleasing personality, for our unusual line of personal greeting cards. 14 W. Washington. Randolph 2400. See MR. RUPNOW.

LADIES—CATHOLIC, TIRED OF INSIDE work, we can give you pleasant outdoor work as collector, paying salary and comm.; exp. unnecessary. Call before 10 and after 5. Room 310-5 N. La Salle-st.

LADIES—5, YNG., IMMEDIATELY, TEACH ballroom dancing; good pay, permanent positions. Call personally. NATIONAL ACADEMY OF DANCING, 431 S. Wabash.

PUPIL NURSES—DIPLOMA 2 YEARS; UNIform, board, room, laundry, and cash allowance provided; grammar school education or better. Chicago Hospital, 811 E. 49th-st.

WOMAN—EDUCATED, BUSINESSLIKE, TO learn a selling system and teach it to others; position will pay $200 a mo.; give phone. Address J N 148, Tribune.

HIGH SCHOOL STUDENT—8TH GRADE, AS mother's helper, in exchange for room and board. Call before 3 p. m. Sheldrake 2290.

WOMEN—YOUNG; FOR 6 MONTH COURSE in practical nursing; fine opportunity. Wheaton Health Resort, Wheaton, Ill.

TEACHER, ADVANCED STUDENT OR LADY with equivalent education to fill responsible position. Address J F 272, Tribune.

LADIES—WHO KNOW WORKING PEOPLE; can make $30 wk.; no selling or soliciting. Address B 479, Tribune.

MODEL—FOR HAIRDRESSING SCHOOL. 7 W. Madison. WENZEL, Room 901.

WANTED—FEMALE HELP.

Miscellaneous.

MODELS. Must be thoroughly experienced and refined. Those who know how to wear clothes, sizes 16 and 18. Apply KERMANS, 32 N. State-st. or 4720 Sheridan-rd.

GIRLS over 16 as messengers in loop buildings. $13.50 per week. Pleasant work. Apply MR. TENNANT, Room 125, 417 S. La Salle-st.

Employment Agencies.

"A. R. B." OPENINGS.

The American Railway Bureau has the following positions open today for:

BKKPR.-STENO., north side....$30
3 BOOKKEEPERS, full charge exp....$25-30
COST CLERK, west side....$20-22
CLERK, railroad exp....$100
CLERK-CASHIER, south side....$20
6 OFFICE CLERKS, good at figures....$20
3 CLERKS, some typewriting....$18-20
6 BEGINNER CLERKS....$15
2 SWT. BD. OPRS. and TYPISTS....$18-20
SWT. BD. OPR., CLERK, H. S. grad....$23

STENOGRAPHERS AND TYPISTS.

SEC'Y-STENO., pubg. firm....$30
STENO.-DICTAPHONE OPR., S. side....$30
3 STENOS., loop railroad....$110
7 STENOGRAPHERS, loop....$25-27
5 STENOS., some exp....$18-22
3 BEGINNER STENOS., loop....$15
TYPIST, south side firm....$25
TYPIST-BILLER, pubg. firm....$20
2 TYPISTS, insurance office....$80
2 BURROUGHS OPRS., so. side bank....$85
BURROUGHS BKKPR., loop bank....$100
5 COMPTOMETER OPRS....$23-25

CALL EARLY TODAY. OPEN AT 8 A. M. FREE REGISTRATION FOR ALL.
American Railway Bureau, 11 S. LA SALLE-ST. ROOM 1128.

CONSOLIDATED AGENCIES
NO REGISTRATION FEE.

HAVE YOU HEARD OF OUR SELF-SERVICE PLAN TO HELP YOU? IF NOT COME IN TODAY BEFORE OUR QUOTA IS FILLED.

STENOGRAPHER-SECRETARY, loop $30-35
STENOGRAPHER, motor company....$30
STENOGRAPHER, bond dept., lp. bk....$120
STENOGRAPHER, insurance company; no experience....$70
STENOGRAPHER, advtg. company, lp....$25
BOOKKEEPER - ACCOUNTANT, North; knowledge typing....$150
FILE CLERK, lp., high school education....$95
LEDGER CLERK, loop bank....$100
GENL. OFC. CLK., loop or W. S., exp....$85
BEGINNER CLERK, high school education; no experience....$70
TYPIST-GENL. OFC. CLK., br. beginner....$70
DICTAPHONE OPR., South West Side....$30
TYPIST-CLERK, insurance....$22
TYPIST, light bookkeeping; loop....$25

SUITE 500, 110 S. DEARBORN-ST.
SUITE 208, 4750 SHERIDAN-RD.
SUITE 303, 1180 E. 63D-ST.
CONSOLIDATED AGENCIES

STENO.-SECY. $35
STENO.-OFC. GIRL, south....$30
STENO., rl. estate, N. Side....$30
STENO., auto row....$27
STENO.-CLERK, loop....$22
STENO., only girl, loop....$20
STENO., 3 mos.' exp....$18
BKPR.-CASHIER, S. Side....$30
TYPIST, order dept....$100
TYPIST-SWED. OPR., loop....$22
BEGINNER TYPIST....$16
BURROUGHS BKPR....$100
ELLIOTT FISHER OPR....$25
COMPTOMETER OPR....$20
OFC. CLERK, W. Side....$20
FILE CLERK, N. Side....$18
OFC. CLERK, advg. dept....$80
LEDGER CLERK, A1 ofc....$25
OFC. CLERK, N. Side, H. S. educ....$23
3 FILE CLERKS, loop, good hrs....$18

All must be filled immediately. Our reasonable charge of one week's salary may be paid out of your earnings. All positions guaranteed. See us today.

GLADER AGENCY, 220 S. STATE-ST. SUITE 1204. HARRISON 7522. OPEN EVES. UNTIL 8.

O-B CERTIFIED POSITIONS

OUR FEE IS LESS THAN ONE WEEK'S SALARY ON THE MAJORITY OF POSITIONS, AS WE ARE OFFERING A SPECIAL DISCOUNT TO ALL APPLICANTS DURING THE SUMMER MONTHS.

STENOGRAPHER, sml. loop office, some exp....$25 wk.
STENOGRAPHER, loop bank....$30 wk.
STENOGRAPHER, H. S. educ., will take gd. beg....$18 wk.
FILE CLK., relief switchboard....$20 wk.
TYPIST-BILLER....$22 wk.
TYPIST, loop office....$20 wk.
BURROUGHS BKPR., loop office....$25 wk.
BOOKKEEPER, office S. of loop....$30 wk.

O-B SYSTEM, 28 E. JACKSON-BLVD. SUITE 210.

NO ADVANCE FEES. All Positions Guaranteed Permanent.

STENO., ins. ofc., speak Polish....$30
STENO., ins. ofc., hrs. 9-5....$25
STENO.-SECY., loop, 9-5....$30
STENO., beg., just out of school, N. S....$17
STENO., no exp. nec., H. S. educ....$17
BKPR., N. S., small ofc....$35
CLERK, neat penman, loop....$18
TYPIST-CLERK, loop, hrs. 9-5....$20
STOCK RECORD CLERK, loop....$22
DICTAPHONE OPR., loop....$30
TYPIST, small ofc., loop....$18

EMPLOYMENT EXCHANGE, SUITE 702, 10 N. CLARK-ST.

MANY GOOD POSITIONS.

Stenographers	$30-35	Bkprs	$30-40
Secy. loop	$130	Asst. bkpr.	$25
Beg. stenos	$18-22	Typists	$20-25
Beg. office	$18	Cashiers	$18-22
Beg. typists	$18	Salesladies	$18-30
Gen. office beg.	$65	Demonstrators	$25 up
File clerks	$18-22	Checkers	$18-20
Biller, loop	$27	Ledger clks	$18-22
S. B. opr. & typ.	$100	Phone girls	$18-20
Bank, no exp.	$65	Office mgr	$30-35
File, no exp.	$65	Dictaphone	$30

OPEN FROM 8 A. M. TILL 6 P. M.
FRANKLIN AGENCY, R. 402, 109 N. Dearborn.

BKKPR.-STENO. ....$25-$30
Stenog., statistical....$28
Stenog. no. side....$25
Sec'y-Steno....$25
Gen. Off. and Files....$20
Good Penman and Figures....$20-22
Reception Lady, age about 30....$20
Cashier, 1 to 9 p. m....$20
Typist-Biller....$16-17
Typist to Meet the Public....$15

THE ASSOCIATED SERVICE, 5 N. LA SALLE-ST.

STENO. AND SECY., LOOP....$30 WK.
STENO. AND CLK., SML. LP. OFC. $25 WK.
TYPIST, INS., 9-5....$20 WK.
TYPIST AND CLK., SML. LP. OFC. $18 WK.
BKPR., LOOP....$30 WK.
GENL. OFC. CLK....$20 WK.
BEG. OFC. GIRLS....$16 WK.

COONEY-RYAN AGENCY, OPEN EVENINGS UNTIL 8 P. M. SUITE 1202, 20 E. JACKSON. WAB. 7421.

TYPIST, $110. to take chg. of billing dept.; rapid advancement to executive position; good hours.

2 TYPISTS, $90. Loop; splendid working cond.; 8:30-5; high class firm; rapid adv. See Miss Wall. RELIANCE EMP. SERVICE. Room 1203. 32 N. State.

CALL TODAY.
1 Steno.-Sec.; loop....$150
1 Steno.; W. S....$130
1 Steno.; S. S....$130
4 Beginners, Stenos....$85
3 General Clerks....$85

COMMERCIAL AGENCY, 1203, 109 N. Dearborn-st

CORBOY SERVICE.

B.KPR.-TYPIST [2]	$150	B. K.-STENOG.	$160
B. K., S. W. [2]	$160	TYPIST-BILL'R	$110
CLK., records	$90	TYPIST-Swtb.	$85
CLK., advertising	$18	SWITCH.-TPIST	$110

20 W. Jackson-blvd., Rm. 1108. Wab. 9284.

STENO., 3, EXP., $25-$35; 10 BEGINNERS, $15-$18; 1 Secy., $35. BKPG.: 2 asst. bkprs., $20-$25. CLER.: 1 dict. oper., $90 to $110; 6 typs., clerks, $20-$24. Pay as you earn. CRAIG AGENCY, 209 S. State-st. Har. 7027. 614 Republic Bldg

GIRLS. Bright girls, 18 years or over, for loop bank; will teach work; starting salary $65; advancement in 3 months. RELIANCE EMP. SERVICE, 32 N. State-st.

HIGH GRADE WOMEN Can always secure a position through The Vocational Bureau, Inc., Room 1428, 220 S. State-st.

HOUSEKEEPER, $70, R. HEAD WAITRESS, Hosp., $60, R. B. Waitress, $50, R. B. Cook, Hosp., $110, R., B. Cook, tearoom, $25. Factory, $18. Vegetable Girl, $18. Gen. hswk., $18, R. B. LA SALLE AGENCY, 406 S. DEARBORN.

COLORED WOMEN AND GIRLS FOR HOtels, Restaurants, Clubs, Hospitals, Private Families, and Factory, at high salaries. WASHINGTON EMPLOYMENT AGENCY, 2D FLOOR, 179 W. WASHINGTON.

STENO.-BKKPR., $35. SECY., $130-$150. Cash., $16 and meals. Steno., $25 up. Ledger Clk., hotel, $100. SHEPHERD'S, 451, 80 E. Jackson.

COOKS, WAITRESSES, PANTRY GIRLS, maids, married cpls., for clubs, resorts, pri. fam. JENSEN, 118 N. La Salle, Room 5.

DRESSMKG.—MILLINERY SCHOOLS.

DESIGNING, DRESSMAKING, MILLINERY. Make your hat or dress while learning. Day, eve. MASTER COLLEGE, 190 N. State.

LOST AND FOUND.

TO LOSERS.

When you advertise a lost article in The Tribune your advertisement receives the benefit of free listing in The Tribune's Public Service Bureau at 11 S. Dearborn-st. for a period of two months. Such service facilitates the recovery of lost articles. Advertise.

TO FINDERS.

If you have found a cat or dog, a pocketbook, jewelry, or furs, and cannot locate the owner through the "lost and found" ads in today's Tribune, call and go through the "lost and found" index at the PUBLIC SERVICE BUREAU, 11 S. Dearborn-st.

AUTOMOBILE—LOST—FORD TOUR., MON. EVE., AUG. 13, FROM 3540 W. 60TH-PL.; ENGINE NO. 1089, LIC. NO. 425547. LIBERAL REW., NO QUES. PH. MR. J. KAMSTRA, 3540 W. 60TH-PL. PROS. 4220.

BANK BOOK—LOST—SALEM TRUST CO., Mass., No. 14109. P. E. Bailey, Y. M. C. A. Hotel.

BEADED BAG — LOST — LADIES, WHITE, with vacation money, keys, etc., from auto en route to Chicago via Dundee-road; Glencoe, Green Bay-road. Reward. Phone Randolph 0730.

BOSTON BULL—LOST—FEMALE, WHITE collar and white face markings. Liberal reward. Lincoln 8813.

BOX—LOST—WITH LADY'S CLOTHES, BET. Michigan City and Gary, Sun., 12 to 1. 4901 N. Avers-av. Irving 9539.

BRACELET—LOST — RUBY; GRAHAM & Morton boat City of Holland; old heirloom; liberal reward. Superior 5791.

BULL PUP—LOST—BOSTON; DARK BRINdle, white face and breast; wore harness; vicinity 69th and Sangamon. Reward. Ph. Englewood 4063.

CAPE—LOST—SAT. BET. MUNICIPAL PIER and Beverly Hills. Reward. Bev. 2726.

DINNER RING—LOST—DIAMOND, SEVEN stones set in white gold, between Northwestern Station and 231 W. Jackson-blvd., or back to Union Station. Liberal reward. Ph. Dearborn 1535 or call 231 W. Jackson.

DOG—LOST—A BLACK AND WHITE BOSton Bull. Answers to name of Peggy. Finder will be rewarded. 733 Irving Park-blvd., Apt. 14. Lakeview 0262.

DOG—LOST—GERMAN POLICE, BLACK, female, 8 mos. old, in vicinity of Ridge and Howard aves.; reward. 7525 Ridge-av. Phone Sheldrake 2252.

DOG—LOST—BULL TERR., STUB TAIL, black ring around eye. Rew. Buck. 5686.

HOTELS.

BUENA TERRACE
4246 SHERIDAN-RD.

Modern and fireproof; the most advanced ideas of construction, embodying every late feature known to the residential hotels; combines every convenience and home comfort.

Commends itself to people of refinement wishing to be within easy reach of shopping, dramatic centers, and the beach.

Our new wing is now being furnished and equipped complete in every detail. This is to take care of increasing patronage. These new units will consist of 2, 3 and 4 rms., with kitchenette, tubs and shower baths; linens, silver, china, ice, gas, light and maid service.

All outside, spacious, airy rooms, overlooking beautiful lawn and Sheridan-rd., with color scheme and furnishings that complete the pleasant surroundings, making an ideal summer and winter home.

Special attention to summer tourist desiring daily or weekly rates. Tel. Buckingham 0300. Z. A. BROWN, Manager.

WE INVITE YOU TO CONSIDER THE BUENA TERRACE BEFORE LOCATING PERMANENTLY.

The Melrose
Exclusive Apartment Hotel.

MELROSE-ST. NEAR SHERIDAN-RD. 3250 BLOCK NORTH.

15 minutes to the Loop. Convenient in winter. Cool in summer.

Beautiful 2, 3 and 4 room apartments with kitchens. Superior hotel service and a real home comfort atmosphere.

Applications for fall leases accepted now. FRANK D. HAYES, Manager. Phone Buckingham 1200.

THE ADMIRAL
ON LAKE MICHIGAN, 909 FOSTER-AV.
A new apartment hotel of distinction, in best residence neighborhood of Edgewater; 2, 3 and 4 room furnished apartments with full hotel service; beautiful Italian garden on the lake.
Special attention is called to our main and private dining rooms on the eleventh floor in connection with roof garden.
We feature banquets and private parties. The Admiral cuisine is unexcelled for quality and service.
PHONE EDGEWATER 5060.

THE MONTEREY
4300 Clarendon-av. [at Junior-ter.]
Kitchenette apartment hotel of many unusual features, consisting of 2 and 3 room suites beautifully furnished, situated on the North Shore, only one block from the lake; service includes linens, ice, gas, lights; 1 hour's mail service each day. Courteous attention; rates very reasonable. Telephone Lake View 8026.

JACKSON BEACH HOTEL
1552 E. 63d-st., overlooking Jackson park; 10 minutes from bathing beach and golf links; all outside rooms, 1 and 2 rm. kitchenettes, $70 and up; also hotel rooms, with shower; $12.50 up; gas and elec. free; maid service; I. C., L. surf., bus trans. Dor. 8610.

Drexel Arms
FINEST BOULEVARD LOCATION.
Large, attractive rooms with private bath, $2.50 to $5 daily, $15 to $21 wkly.; 250 rms. Every modern convenience. Cottage Grove cars to door, L and Ill. Cent. 2 blocks. DREXEL AND OAKWOOD-BLVDS.

Seville Apartment Hotel.
4144 SHERIDAN-RD.
Completely furnished one and two room apartments. Rates, $25 a week and up, including maid service, gas, light, and ice. Sheridan L station. Any North Side bus to door. Phone Lake View 9000.

HOTEL BIRCHMONT.
Fargo and Greenview-av. Phone Rogers Park 0800
Near Jarvis L station; 2 blocks from lake and beaches. Weekly rate for rooms with bath, including meals, maid service, etc., $20 and up single, $30 and up for two persons; special family rates for 2, 3, and 5 rms., $45 and up; excellent table; entertainment; children. ALL RATES INCLUDE MEALS.

THE BROADMOOR
HOWARD AT BOSWORTH.
One of the best kitchenette hotels on the North Side, at rates that compel your consideration.
PHONE SHELDRAKE 5170.

Clarendon Beach
HOMELIKE AND EXCLUSIVE HOTEL.
150 rms., with bath, $55 mo. up; with showers, $50; also weekly and daily rates; suite, $110 up; 1 blk. to bus; near lake. 831 Wilson-av. Phone Sunnyside 4700.

HOTEL MARCO, 510 S. DEARBORN-ST.—1¼ blks. north of Dearborn Sta.; $1 to $2.50 per day; $5 per wk. and up; modern.

BOARD WANTED.

BOARD—GENTLEMAN WANTS BOARD, large room, near Greenwood and 63d; room for piano. Tel. Midway 7738.

BOARD — GENTLEMAN DESIRES ROOM and board with Christian people; can furnish ref. Address B 433, Tribune.

BOARD AND ROOM—WTD. BY LADY EMpl., where 2 yr. old will be taken care of during day. Address Y 554, Tribune.

ROOMMATES.

YNG. LADY WILL SHARE ROOM IN 1ST class N. S. hotel with refined yng. lady empld.; mod. rent. Address Y 411, Tribune.

WIDOW WILL SHARE BEAUTIFULLY FURnished apt., near 51st-st. beach, with responsible married couple. Atlantic 3698.

LADY EMP. WILL SHARE N. S. APT. 1 OR 2 bus. girls. Address Y 566, Tribune.

BUS. WOM. SHARE WELL F. 5 RM. APT. with y. m. cpl.; ref.ex.; trans.ex. L.V.8444

TO RENT—HOUSES—SOUTHWEST.

TO RENT—6 ROOM BRICK BUNGALOW; billiard room, attic, slp. pch., hot water, big yard. Address B 430, Tribune.

TO RENT—HOUSES—NORTH.

TO RENT—14 R. 3 BATHS, EL. LT. 164 E. Superior, nr. Mich. R 1313 C of Com. Bldg.

TO RENT—ROGERS PK., 10 RM., MOD., NR. lake, "L"; yard, garage; reas. R. Pk. 1281.

TO RENT—HOUSES—SUBURBAN.

TO RENT—WINNETKA, NEW 8 RM. HSE., furn. or unfurn., h. w. ht., 3 baths and lav., extra large living rm., wooded corner lot 150x180, 4 blocks from station, for 1 yr. from Sept. 16. Winnetka 1225. Drex. 1090.

TO RENT—FURNISHED HOUSES.

TO RENT—FURN. HOMES ON N. SHORE. Mrs. Fuller, 1718 Sherman-av. Evans. 6860.

WANTED—TO RENT—HOUSES.

WANTED TO RENT—7 OR 8 RM. UNFURN. HOUSE. Loc. bet. Winnetka and Highland Pk.; must have 2 baths and garage; lease for 1 or more yrs. Ph. WALTER BACHRACH, Main 0365.

WANTED—TO RENT—4 OR 5 ROOM HOUSE or flat, North or Northwest Side, or north suburban, about $45; young couple and baby; willing to do painting and repairing of house if necessary. Address B 131, Tribune.

WANTED—TO RENT—12 TO 15 ROOM house, furnished, Kenwood district, 1 to 2 years; must be high grade; responsible tenant. A. G. MAHONY & CO., 5221 Harper-av. Hyde Park 6043.

6 or 7 Rm. Hse. or Bungalow wanted to rent, Oct. 1; must be reasonable; best of refs.; will take care of like owner. Austin 9557, or address C D 574, Tribune.

WANTED—TO RENT—OR CARE FOR HOME of owner away for the winter, by man, wife, and daughter in college; absolutely trustworthy; highest Chicago references. Address K K 10, Tribune.

WANTED—TO RENT—6 TO 8 RM. MOD. house on S. Side by responsible people. Midway 1773.

WANTED—TO RENT—6 TO 8 RM. HOUSE, Wilmette, Kenil. or Glencoe, by responsible party. Address K G 257, Tribune.

TO RENT—SUMMER RESORTS.

TO RENT—COTTAGE, FOX LAKE, COMP. furn.; boating, bathing, fishing, balance of season, $20 per week. Central 0577.

TO RENT—FURN. COTTAGES, MAGICIAN Lake; nicely located; special rates, Sept. [illegible]

TO RENT—FLATS—SOUTH.

GLATT & PRICE

Offering a Large List of New Apartments in the

SO. SHORE DISTRICT

ALTANNOR APARTMENTS AND GRANDON TERRACE APTS.
NOW READY.
S. E. Cor. 70th-st. and Crandon-av.
3, 4, and 5 rooms. $85.00-$120.00.
Agent on premises.

BERENICE APARTMENTS
7131-51 Bennett-av.
Ready Sept. 15th.
2 to 4 rooms. $65-$100.
Agent on premises.

DORCHESTER MANOR
Now Ready.
6800-20 Dorchester-av.
2 to 5 rooms. $65.00-$90.00.
Agent on premises.

WARREN APARTMENTS
Ready Sept. 15th.
N. E. Cor. 69th-st. and Crandon-av.
2 to 5 rooms. $75.00-$140.00.
Agent on premises.

6829 Merrill-av.
Now Ready.
5 rooms and heated garage, $175.00.

1515 E. 73d-pl.
Now Ready.
5 rooms and garage, $125.00.

6739-41 Ridgeland-av.
Now Ready.
5 rooms and garage, $150.00.

6742-44 Ridgeland-av.
Ready Sept. 1st.
6 rooms, 2 baths, $200.00.

1511-15 E. 71st-pl.
5 rooms, $100.00-$110.00.

6753 Ridgeland-av.
5 rooms and garage, $160.00.

S. W. Cor. 74th-st. and Prairie-av.
4 rooms, $75.00-$85.00.

S. W. Cor. 78th-st. and Cregier-av.
4 rooms, $80.00-$85.00.

6748-50 Ridgeland-av.
5 rooms, garages, $150.00.

All of the above buildings are brand new and strictly modern in every detail. Some apartments contain in-a-dor beds, dressing closets and kitchenettes, while others contain kitchens and bedrooms. Large, light rooms are to be found in all of the different apartments. The large apartments contain sun parlors and private screened and glazed sleeping porches.
Your inspection invited.
Office open evenings and all day Sunday.

GLATT & PRICE,
6831 Stony Island-av. Dorchester 8800.

TO RENT—5518-20 CORNELL-AV., 4 rms., private porches $90-95
4721 Ingleside-av., 6 rms. 2 baths 125
1122 E. 47th-st., 2 and 3 rms., kitchenettes 65-70
1418 Hyde Park-blvd., 2d, 10 rms., 3 baths, separate marble showers, sun parlor, and sleeping porch 400
KYLE & BENDFELT,
Fairfax 3071. 1506 E. 53d-st.

New Building

Choice 4 and 5 room apts.; each apt. has lge. liv. rm. with in-a-door bed; very bright and cheerful bedrooms and din. room. 4 room apts. have 2 bedrooms and in-a-door bed. Bldg. close to U. of C. bus line, surface, and par. Only desirable tenants need apply for these unusual, reasonably priced apts. See Agent at
5465 INGLESIDE-AV.

7 ROOMS, 2 BATHS.
1317 E. 52d-st., sun parlor, living room and dining room in front; all outside light; superior apt.; high grade 6 apt. bldg.; close to I. C. exp. and park; poss. Oct. 1; inspection by appointment; $150.
CARROLL, SCHENDORF & BOENICKE, INC.,
1533 E. 53d-st. Dorchester 6200.

5 ROOMS & SUN PARLOR.
5450 Cornell-av., 2d. Living room, dining room, and sun parlor in front; all outside light; close to Jackson Park, lake, and I. C. express. $150.
CARROLL, SCHENDORF & BOENICKE, INC.,
Hyde Park Office.
1533 E. 53d-st. Dorchester 6200.

THE KENWOOD
AN IDEAL FAMILY HOTEL.
2 and 3 rm. furnished and unfurnished; all the comforts of a real home, including first class cafe, elevator, and bellboy service. Located 1 block 47th I. C. and surface. Walking distance 51st bathing beach. Make reservations now for Oct. 1st.
4700 KENWOOD-AV.
OAKLAND 1600.

TO RENT—3443 COTTAGE GROVE-AV., 4 r. $40.00
503 W. 65th-pl., 5 r. 67.50
4467 Oakenwald-av., 7 r., overlooking lake; all rooms on hall 95.00
603 Woodland-pk., 5 r., cor., private park, on lake at 34th-st. 55.00
5494 Cornell-av., 7 r., I. C. exp. 115.00
WM. A. BOND & CO.,
25 N. Dearborn-st. Central 4693.

HYDE PARK APARTMENTS
5309-43 HARPER-AV.
Very high grade 4, 5, and 6 room apts. Possession Oct. 1st.
See janitor, 5319 Harper-av., basement.

VERY CHOICE FLAT.
[illegible]-4912 Forrestville-av., near park, car line; 6 rms., 2 baths, sun parlor, dec. to suit; poss. Oct. 1; $100.
HOFFMAN & BECKER,
360 E. 51st-st. Atlantic 0700.

SOUTH SHORE.
7831 Coles-av., new 4 room, in-a-dor bed, porches overlooking the lake, now ready for occupancy; $85 to $95.
WAGNER BROS.,
6236 Cottage Grove-av. Fairfax 2000.

4 AND 5 RM. FLATS.
New and modern in every respect; 1 block from I. C. and Cottage Grove-av. car line. H. W. JOHNSON, 415 E. 111th-st. Pullman 0549.

TO RENT—4 RM. APT. IN-A-DOR BED, overlooking Jackson park and lake. S. E. corner 67th and Merrill-av. $75.
J. C. WILKINSON & CO.,
907 E. 55th-st. Dorchester 7272.

11 LARGE, SPACIOUS
rooms, 3 baths; cor.; elec. elev.; garage; in exclusive bldg. $275. Janitor will show. 4608 Drexel-blvd. Bus to door.

TO RENT—HIGH GRADE APTS., 7 RMS., $215; 8 rms., $225; overlk. lake, S. Shore Country Club; good trans.; 3 baths; stm. ht.; gar., front dr. Ph. Hyde Pk. 4000, Rm. 603, 5-6 p. m. or 8-10 a. m. for appt.

TO RENT—3 AND 4 RMS., 5321-33 WOODlawn-av., vacant now; 2 in-a-dor beds in 3 rm. apts., $75-$85.
4 rm. apts., N. E. cor. 56th-st. and Ingleside-av.; Sept. 1st and Oct. 1st; sun pchs.; in-a-dor bed; modern; close to pk. and univ.; $70-$77.50.
4 and 5 rm. apts., N. E. cor. 73d-st. and Coles-av., Oct. 1st; 5 rm. apts. have sun parlor and 2 baths; close to I. C., lake, and golf links; 4 rm. apts. have sun parlor and in-a-dor bed. All outside, large rooms; 4 rms., $77.50; 5 rms., $95-$110.
4 rms., N. W. cor. 73d-st. and University-av.; Oct. 1st; 4 rms., $60.
6 rms., 5330 Cornell-av., 1st; large, light rms.; outside flat; close to I. C. and park.
6 rms., 5102 Kenwood-av., 2d; sun parlor, 2 baths; modern; new; Oct. 1st; $135.
6 and 7 rms., 1325-27 E. 52d-st., near I. C.; large, light rms. 6 rms. vacant now; 7 rms. Oct. 1st; $100-$115.
6 rms., 6939 Yale-av., 1st, $85; Oct. 1st; near Rock Island, etc.
7 rms., 6133 Woodlawn-av., 1st; nr. I. C., L and parks; Oct. 1st; $95.
HOWARD & ORR CO.,
1458 E. 53d-st. H. P. 0126.

TO RENT—HYDE PARK.
We are offering to high class gentiles a few very high class apartments of 5, 6 and 7 rooms, 4720 Greenwood-av., in the most exclusive section of Hyde Park; each apartment has exceptionally spacious rooms with two or more baths; sun parlors and light on all sides.
We will rent you these apartments at a fair market value and keep the landlord's profit, or will let you be your own landlord by accepting from you a modest cash deposit and monthly payments a little larger than the present rental value, which will be applied toward the net cost of operating these apartments and paying the interest and principal of the present mortgage. The balance will be credited to your account until you have entirely paid in your proportionate equity in this building; thereafter your rent will be about one-third of the present rental value. Call or write
H. H. DECKER & CO.,
4750 Sheridan-rd. Sunnyside 4885.
Phone at Bldg., Kenwood 9546.
Specialists in Co-operative Apartments.

NEW BUILDINGS
STRICTLY FIREPROOF,
4637-47 DREXEL-BLVD.
4523-31 DREXEL-BLVD.
Two, 3, 4, and 5 room apartments, just being completed; artistically furnished lobbies, side lighting appointments, French paneled dining rooms, built-in bathtubs, pedestal lavatories, etc. Rent only $65 to $130. Investigate today and be convinced. Agent on premises.
MATTESON AND CONRAN,
77 W. Washington-st.
All Phones Central 3600.

TO RENT—3 ROOMS.
6565 Yale-av., 2 .... $65.00
4 ROOMS.
1406 E. 54th-st., 1 .... 60.00
5 ROOMS.
4600 Michigan-av., 1 .... 85.00
4903 Calumet-av. 60.00
6201 Princeton-av., 2 .... 70.00
63 E. 42d-st., 4 .... 60.00
6 ROOMS.
5345 Dorchester-av., 1 .... 80.00
4901 Calumet-av., 4 .... 75.00
7 ROOMS.
6565 Yale-av., 3 .... 80.00
See janitor on premises or call.
K. R. BEAK & COMPANY,
111 N. Dearborn-st. Central 4822.

IMMEDIATE POSSESSION.
HIGH GRADE BLDG.
½ Blk. from Drexel-blvd.
811-33 E. 46th-st.
Large, light, 4 room apts., with private front porches; paneled dining rooms; brick fireplaces; built-in buffet; excellent trans.; bus line, etc.
Rent Only $75 Per Mo.
See agent on premises or phone.
MATTESON & CONRAN, INC.,
77 W. Washington-st. Central 3600.

New Building

7201-19 Yates-av., corner 72d-st.; one of the choicest locations in Chicago, 1 block from Illinois Central South Shore station, 28 min. to Randolph-st. and 2 blks. from lake. One of the most complete and model fireproof apartment buildings ever offered to renters. All white porcelain kitchen equipment, shower baths, many other features; 3 rms., $75 to $90; 4 rms., with 2 real bedrooms, $90 to $110. These are now ready for occupancy. Agent on premises from 10 a. m. to 9 p. m.

7 ROOMS, 2 BATHS.
1315 E. 52d-st., 7 rooms, 2 baths, sun parlor. Living room, dining room, and sun parlor in front. All outside light. Superior apt. High grade 6 apt. bldg. Close to I. C. exp. and park. Poss. Oct. 1. Inspection by appointment $150
CARROLL, SCHENDORF & BOENICKE, INC.,
1533 E. 53d-st. Dorchester 6200.

3 AND 4 ROOMS. NEW BUILDING.
5450-56 Cornell-av.; regular bedrooms and extra in-a-door bed in living room; close to I. C. Exp., Jackson Pk. and lake. $90 to $105
CARROLL, SCHENDORF & BOENICKE, INC.
Hyde Park Office.
1533 E. 53d-st. Dorchester 6200.

NEW BUILDING.
Now ready.
4538-48 Woodlawn-av.
Near I. C. station and bus line.
3 and 4 rm. apts., containing kitchenettes, large, light bedrms., every modern appointment; handsomely decorated throughout. Agent on premises.
GLATT & PRICE,
6831 Stony Island-av. Dorchester 8800.

TO RENT—4700 DREXEL-BLVD., 4 ROOMS, 2 private porches; $75.
N. W. cor. 49th-st. and Vincennes-av., 3 and 4 rooms, sun parlor; $67.50-$75.
4710 Drexel-blvd., 6 rooms, 2 baths, 2 sun parlors; $135.
4838 Vincennes-av., 6 rooms, all outside; 2 baths, shower, sun parlor; "L" and bus line; $110.
LLOYD F. KIRK & CO.,
4700 Drexel-blvd. Kenwood 0215.

5823-33 HYDE PARK-BLVD.
10 ROOMS AND 3 BATHS.
Near lake; 3d apt., entirely detached 2 apt. bldg., sun parlors, sleeping porches; commanding view of lake; convenient to I. C. express trains and bus lines.
EXTREMELY ATTRACTIVE RENTAL.
HOWARD & ORR CO.,
1458 E. 53d-st. Phone Hyde Park 0126.

ELEVEN ROOMS, THREE BATHS,
4556 Greenwood-av., 2d and 3d apt.; private front porch; I. C. and surf. trans.; all outside rooms; $225; poss. Oct. 1. HIKLEY BROS. CO., 1447 E. 63d-st. Hyde Park 0100.

TO RENT—4313 GRAND-BLVD., 6 ROOMS, sun parlor.
6510 Woodlawn, 6 rms., $110.
1400 E. 56th-st., 6 rooms, $110.
4240 Michigan-av., 4 rooms, $68.50-$75.
115 E. 42d-st., 4 rooms, $72.50.
SCHMIT & WATT,
43d and Grand-blvd. Kenwood 0236.

COLORED TENANTS,
551-9 E. 43d-st., 4 rms. and 3 rms. and kitchenette; steam heat, el. lts., fine location on car line; possession at once; $55 and up; only high class private families considered. See janitor at building.

HIGH GRADE 6 RM. APT.
Sun par., 2 baths, priv. garage, in detached 3 apt. bldg., 6939 Oglesby-av.; conven. to I. C., South Shore Country club, and Jackson Pk.; available Oct. 1st. For further inform. call Midway 8715. Mr. Mitchell.

HYDE PARK
EXCLUSIVE 5 ROOM APT. of very highest quality, 2 baths, sun par., beau. spacious living rm., dining rm. and tile reception hall. N. W. COR. UNIVERSITY-AV. AND 52D-ST. Office of bldg. Ph. Midway 7370.

SOUTH SHORE
high grade 6 rm. apt., 2 baths, sun porch, front and rear; 1½ blks. to I. C. 6934 Jeffery. For information call Stewart 6989.

TO RENT—KITCHENETTE APARTMENTS, 1 and 2 rooms, convenience of 3 and 4 rms.; door beds; blk. to Jack. Pk., L and I. C. sta. Agent at bldg., 6315 Harper-av. Ackley Bros Co., 1447 E. 63d. H. P. 0100.

TO RENT — 5316 CORNELL-AV., HIGH class 3 rm. efficiency apt., with same accommodations as 5 rm. apt.; 2 in-a-dor beds, screened porch; $75 monthly; immed. poss. See janitor or call State 7402.

TO RENT—FLATS—SOUTH.

RARE OPPORTUNITY
One Apt. Now Available.
5492 South Shore-drive.
Jackson Shore Apartments.
THE ONLY 10 STORY HIGH GRADE FIREPROOF APARTMENT BUILDING ON THE SOUTH SIDE.
1st floor, south, 12 room, 4 baths.
4 master chambers and 2 maids' rooms.
Passenger and service elevators.
Ice and refrigeration furnished.
Fronting the lake and Jackson Park.
Most ideal location in city.
Rent, $550 per month.
Inspection by appointment only.
G. H. GOTTSCHALK & CO.,
FRANKLIN 2800.

TO RENT—4 RMS., IMM. POSS.—
417 Bowen-av.; stm., elec. .. $35.00-$50.00
4 RMS., OCT. 1.
5034 Cottage Grove-av., 3d $50.00
6133 Indiana-av.; sun porch 70.00
4557 Vincennes-av., 1st; sun plr. 67.50
366-68 E. 53d-st., 1st-3d 67.50
5 RMS., OCT. 1ST.
308 E. 45th-st., 1st 50.00
5730 Prairie-av., 1st 65.00
534-38 E. 44th-st., 1st-3d 60.00
6 RMS., OCT. 1ST.
5730-32 Prairie-av., 2nd and 3d 80.00
7 RMS., OCT. 1ST.
4451 Prairie-av., 3d; Sept. 1 .... 70.00
432-38 E. 45th-st., 1st, near Grand-blvd.; light rooms $75.00- 80.00
HOWARD & ORR CO.,
352 E. 47TH-ST. 233 E. 58TH-ST.

TO RENT— —TO RENT
1621 HYDE PARK-BLVD.
1st apt., 6 rms., 2 baths, $140.
Strictly modern. Also have other apartments in same bldg. at $150 and $175. Investigate.
O'HERN FREAR CO.,
5303 Hyde Park-blvd. Hyde Park 7000.

TO RENT—FLATS—NORTH.

TO RENT—ROGERS PK. MOST DESIRABLE APTS. AT ONCE AND OCTOBER 1ST. ALL NEW BUILDINGS.
12 4 room apts., all facing street; large bright rms., also in-a-dor beds, 5 rm. efficiency. $87.50 and $90.
5 rm. apts., splendid location; bright, cheerful, strictly up to the minute; Oct. 1 lease; possession at once.
Beautiful water edge apts., 2-3-4 rms.; some furnished. Immediate or Oct. 1st possession. See agent on premises. 1200 Sherwin-av. Ph. Sheldrake 8198.
JACOBS & SON,
Clark and Farwell. Rogers Park 6831.

TO RENT—2820 CAMBRIDGE, NEAR DIversey, Lincoln Pk., and bus: 4 rms., disap. beds, new bldg., $100 up.
4500 Racine-av., 2 blks. Wilson L and Broadway cars, 4 rms., disap. bed, $85.00.
632 Gary-pl., beaut. 3 and 4 rms., just finished, 1 blk. lake and motor bus, $67.50 up. 1 blk. s. of Waveland. See janitor or phone Rogers Park 6100.

BRAND NEW APTS.
Kenmore-av. and Winona.
Near Argyle L station.
1 block to bus lines.
3 room apts.
Rent $65 and $67.50 per month.
Few apts. $72.50 and $75 per month.
Agent on premises. Phone Sunnyside 6972.

DENIFER APTS.,
KENMORE AND BALMORAL-AVS.
High class 5 room apartment, refrigeration, light, gas and heat; 1 block west of the Edgewater Beach.
J. H. KRAEMER & SON,
Main 2102. 118 N. La Salle-st.

FARGO MANOR.
1535-57 Fargo; Ready Oct. 1; 2, 3, and 4 rm. apts; Murphy bed; rental includes gas; $62.50 and up; ½ blk. to Jarvis-av. station. Agent on premises.
LIEPOLD & HICKS,
1569 Howard. Rogers Pk. 1618.

PRATT MANOR APTS.
1252-62 Pratt-blvd., cor. Lakewood, 4 and 5 rm. apts.; octagon sun parlors, showers, all modern conveniences; large, light rms. with unusual layout; Gentiles. See Janitor or Phone Rogers Pk. 0499.

NEW BUILDING.
MONTROSE AND SEELEY-AVS.
4 rms., extra in-a-dor bed, $75 to $85; 5 rms., sun parlor, $95 to $100.
E. E. STULTS REALTY CO.,
1901 Montrose-av. Wellington 6230.

TO RENT—4848 SHERIDAN-RD., 1ST AND 3d apt., 6 large, light rooms, 2 baths, extra lavatory, private porches, $150.
921 Edgecombe-pl., 1st apt., 6 large, light rooms, private front and rear porches, $125.
T. J. O'DONNELL & CO.,
4840 Sheridan-rd. Edgewater 5725.

KITCHENETTE APTS.
Northeast Corner Claremont and Wilson-av., high class 3 rm. apts., in-a-dor bed, receiv-a-dor, etc., in one yr. old bldg. Rental $65. Possession October 1st. See janitor or G. H. GOTTSCHALK. Franklin 2800.

TO RENT—4 ROOMS; REDUCED RENTAL. 5000 N. Winchester-av., 4 r. in-a-door kitchenette apts., sun parlors, new building; rent reduced to $75 and $80.
WM. A. BOND & CO.,
25 N. Dearborn-st. Central 4693.

MODERN APT.
N. E. cor. Hollywood and Kenmore-av., 9 rooms, 3 baths, sun parlor, 1st flr.; $300; all outside lt. See janitor or ph. Graceland 6480.

4 and 5 Rm. Apts., New Bldg.
Paulina, north of Thorndale; rent $75-$95. All rooms light. Open for inspection.
F. E. HALLBERG & CO.
1478 Berwyn-av., cor. Clark. Edge. 9050.

Beautiful 2 Room Apts.
1 blk. from L to lake, at Rogers Park. All outside rooms, $65 to $70, con. to Oct. 1.
CHARLES W. CARLSON & CO.,
1407 Morse-av., L station. Rogers Pk. 0986.

TO RENT—ROGERS PARK NEW 5 RM. bldg., 1 blk. to lake; mechanical refrigeration, elevator service. Showers, bracket lights, paneled walls; Oct. 1, $170 per mo. We solicit permanent tenants. WALLEN & SON, 6712 N. Clark-st.

POSSESSION AT ONCE.
4 rm. flats at $75, $80, $85; 5 rm. at $100; east of Sheridan-rd., nr. Wilson L sta. See janitor in basement of 922 Lakeside-pl.

3 ROOM APTS.—845 GALT.
Large, beaut. rooms, east of Sher.-rd., near beach; excel. transp.; $75 and $80 per mo.; immed. poss. See janitor. Call Diversey 5580.

BRAND NEW BLDG.
1 block Lincoln park; 4 rm. apts., $85 up; imm. poss.; Cal. beds. 614 Wellington-av.

4-6 Rms., 2 Baths, Sun Par.
Priv. pches., $135-$165; nr. lake and Rog. Pk. sta. 7002-7008 Sheridan-rd.

6 Rooms, Edgewater, $115.
5410 Wayne-av.; modern 2 apt. bldg.; beautiful neighborhood; gentiles. Sunnyside 6659.

TO RENT—3 LGE. LIGHT RMS.; STEAM heat; all outside; overlooking Marine Park; ½ blk. priv. bathing beach, 1 blk. Brdwy. car; $55. Apply 751 Gordon-ter.

6 RMS., 2 BATHS, SUN PAR.
Priv. porch, $150; nr. lake and Rogers Pk. sta. 1216 Lunt-av., nr. Sheridan-rd.

TO RENT—BEAU. 4 RM. APT., SLEEPING porch, sun par., overlooking lake; extra shower, priv. beach; poss. at once; $135. INGERSOLL BROS, 1110 Bryn Mawr.

3 RM. APTS., NEW BLDG.
520 Belden-av., 1 block Lincoln Pk.; real bedrooms; gas free; $77.50 to $80. Janitor.

IMMEDIATE POSSESSION.
4 rms., sun par., in-a-dor; liberal concession. 4205 Ashland-av. Sunnyside 5700.

TO RENT—BELMONT AND SHERIDAN, 441 Belmont, 4 rms., $80; 5 rms., $90; 6 rms., $120. Inquire janitor or ALBERT O'ROURKE & CO., State 7402.

TO RENT—MAY 1ST LEASE, BEAUTIFUL 5 large room flat, 1st apt., sun parlor, screened in back porch, poss. Sept. 1. $95. Call Rogers Park 1455 after 6 p. m.

TO RENT—ATTRACTIVE 6 RM. APT., front and rear porches; low rental, $110. 4109-11 Kenmore. Phone Graceland 2617.

TO RENT—6 RMS., N. ASHLAND-AV. CAR line and Ravenswood L; $85; Oct. 1st poss. A. J. BROCKMAN, 111 W. Washington.

TO RENT—4406 N. RACINE-AV., NR. WILson L; 4-5 rms., sun par., $82.50-$95. OGDEN, SHELDON & CO., 192 N. Clark-st.

TO RENT—HIGH GR. 6 RMS., 2 BATHS, sun par., sleep. and pri. por.; near st. car and L; pr. $160. 1420 Farragut. Sun. 3465.

TO RENT—3 RM. KITCHENETTES, 4 AND 5 rm. apts.; mod.; panel walls; see jan. 4716 Beacon-st., or call Sunny. 4406.

TO RENT—2856 N. CLARK, 6 RMS., 3D, $77.50. 2845 Abbott-ct., 5 rms., 4th, $75. HOWARD & ORR CO., 82 W. Washington-st.

TO RENT—154 E. SUPERIOR-ST., 6 AND 7 rm. apts.; mod.; elevators; $135. W. F. Young & Co., Diversey 9380.

TO RENT—FLATS—NORTH.

The Pine Grove
2828 PINE GROVE-AV.
AN UNFURNISHED APARTMENT HOTEL.
2-3-4 rms., kitchenette and bath; corner apts. have sun room with extra in-a-dor bed. Gas, light, refrigeration, and running ice water included in rental; maid service optional. Elevator and doorman service; large lobby. Agent on premises will give you full particulars and booklet.
Baird & Warner, Inc.
640 N. MICHIGAN-AV. SUPERIOR 4120.

BRAND NEW BLDG.
To rent—4 and 5 rms., beautiful Rogers Park, close to lake, L and surface lines; all very large rooms; all outside; very latest design and decorating; apts. now being sold on tenant ownership plan; you can buy one of these beautiful apts. for medium sized payment down, balance like rent. This plan enables you to reduce your rent 50% and be your own landlord.
Also 1 5 rm. completely furnished apt. for rent; $135 per month.
J. W. KINGSBURY,
1347-49 Peoples Gas Bldg. Harrison 1857.
Or janitor at bldg., 1650-36 Columbia-av.

"WALK TO THE LOOP"
FROM N. MICHIGAN-BLVD.
S. E. COR. CHICAGO-AV.
7 AND 8 RM. DUPLEX APTS.
RENTALS MODERATE.
HEDBERG & BISTOR,
MAIN 2525. SUPERIOR 4233.
JANITOR BASE. COR., WILL SHOW.

New Edgemoor Villa Apts.
5527-39 Kenmore-av.; one of the choicest locations in Chicago, 1 blk. from lake, elevated station and bus line; two rms. and kitchenette, $75 and $85; 4 rms., $110-$125. Ready for occupancy now or Oct. 1. Agent on premises or call BECKLENBERG, Randolph 6171.

TO RENT—3 ROOMS.
7755 Sheridan-rd., 2 .... $65.00
5 ROOMS.
6203 Ravenswood-av., 1 .... 70.00
6 ROOMS.
852 Ridge-av., 3 .... 130.00
See janitor on premises or call.
K. R. BEAK & COMPANY,
111 N. Dearborn-st. Central 4822.

Eastlake Beach Apts.
7641-49 EASTLAKE-TERR.
4 rms., 5 efficiency, overlooking lake, new bldg., old ivory fin.; all white porcelain kitchen equipment, linoleum floor, tile bath and shower, wall bed; private bathing beach; Howard L. See Janitor or phone Edgewater 4632 or 2622.

TO RENT—
4101-21 SHERIDAN-ROAD,
NEAR SHERIDAN-ROAD L STATION.
3, 4, AND 5 ROOM AND SUN PARLORS.
RENTAL $85 TO $125.
JOHN J. FISCHER,
10 South La Salle-st.
Franklin 4027.

EDGEWATER
5816-24 GLENWOOD-AV.
Complete 4 room apartments, showers, in-a-door bed, other conveniences; $75-$90; reasonable. See agent on premises or call Rogers Park 3400.

1 and 2 Room Up to Date Kitchenette Apts.
SPECIAL FEATURES. INQ. OF JANITOR.
815 Cornelia-av.
and
823 Bradley-pl.
WHITESIDE & WENTWORTH, 4662 Bdwy.

READY NOW,
1346-66 JARVIS-AV.
Brand new 4 rm. apt. in most exclusive section of Rogers Park, 1 block to L and lake; $90-$100. Oct. 1; concess. Agent on premises or call Rogers Park 3400.

POSSESSION AT ONCE.
2 rms., 4513 N. Winchester-av., 2d apt., $60. 5 rms., 2008-14 Montrose-av., 2d flr., new bldg., showers, linen cases, wall beds; near L and surface; $110.
E. E. STULTS REALTY CO.,
1901 Montrose-av. Wellington 6230.

2 RM. APTS.—NEW BLDG.
2900 Mildred-av., 2 blks. north of Diversey-pkwy., 1 block east of elevated; beaut. appointed apartments, complete in every detail, $60 to $65 per mo.; gas furn. free. See agent on premises or call Diversey 5580.

TO RENT—NEW APTS., 4 AND 5 RMS.
HOYNE AND AINSLIE,
Nr. Robey "L" sta., Lawrence, Robey, and Lincoln-av. cars; open for inspection. HUGHSON & SIMPSON, 1622 Devon. Rogers Pk. 4142.

TO RENT—NEW 6 RMS. AND 2 BATHS, fireproof bldg. in Rogers Park; elevator service; mechanical refrigeration, showers, painted paneled walls; 1 blk. to lake, 2½ blks. to Rogers Park "L" sta. Oct. 1, $205 per mo. Agent on premises. 1345 Estes-av. We solicit permanent tenants.

7 Rms., Sun Parlor, 2 Baths.
809 Lakeside-pl.
High grade apt. bldg., overlooking lake; 4 lge. bedrms.; priv. porch. Owner, Rogers Park 5186.

BEAUTIFUL ROGERS PARK
4 and 5 rm. apts., 1354-62 Estes-av., $75 and $100. See janitor.
JOHN B. DEVONEY & CO.,
133 W. Washington-st. Franklin 0880.

TO RENT—ROGERS PARK 3, 4, AND 5 room apts., Oct. 1 or immediate poss.; near Loyola "L." All apts. have door beds; large light rooms, $70 to $100. See Janitor, 6540-50 N. Ashland-av. WALLEN & SON, 6712 N. Clark-st.

TO RENT—IMM. POSSESSION, LARGEST up to date 7 r. in Rogers park; s. p., s. pch., reception hall, 2 baths, large kitchen, pantry, butler's pantry, closets, maid's hall; east of Sheridan-rd. Rent $200. Apply 1116 Columbia-av., 3d apt.

TO RENT—EDGEWATER, 6 ROOMS; TWO baths, s. plr., encl. slp. porch; 2d apt., c. of Sheridan, overl. lake; rent $140. OBLANDER & BRANOWER, 4951 Sheridan-rd. Sunny. 4140.

TO RENT—6022-24 GREENVIEW-AV., 4 and 6 rm. apts., $80-$100; open pch.; 2 blks. lake and trans. Poss. Oct. 1.
BAIRD & WARNER, INC.
R. Pk. 2400. 1349 Morse-av.

4137 N. ASHLAND-AV.
5 large rooms and sun parlor, all modern; French paneled dining room; private porch, etc.; $100 per mo. Central 3600.

TO RENT—BACHELOR'S MODERN APARTment, on Gold Coast; suit. 3 or 4 gents; furn. or unfurn. Room 20, 28 S. Wells-st. Dearborn 2751.

TO RENT—4-5-6-7-8-9 RM. APTS. IN LINcoln Park district. Phone or call for our rent list. THEO. R. CHRISTIAN & SONS, 2707 N. Clark-st. Div. 2932.

TO RENT—4-5 ROOM APTS., NEW BLDG., cor. Estes-av.-N. Paulina-st., near surface, elevated, N. W. R. R.; nr. lake and Rogers Park; office in building.

TO RENT — ROGERS PK., 5 RMS., SUN parl., bookcases, fireplace; price including garage, $120 per mo.; immed. poss. 5945 Broadway. Ardmore 0552.

TO RENT—UNUSUAL 6 AND 7 ROOM apartments in exclusive Rogers Park; available Sept. 1st and Oct. 1st; ref. req. BRENNAN, 1418 Howard. R. P. 9400.

NEW 4 AND 5 ROOMS.
facing lake. Imm. poss. $85. 1219 Greenleaf-av. Sheldrake 4261.

TO RENT—5 RMS., SUN PARL., SLEEPING porch; excel. trans.; $105; immed. or Oct. 1; a concession to right party. 1433 Rosemont-av. Sheldrake 1485.

TO RENT—BEAUT. 5 RM. APT. WITH EXtra wall bed; all outside rms.; fireproof bldg.; Gentiles; poss. Oct. 1; only $95. See janitor 549 Wellington-av.

TO RENT—DEVON AND WESTERN DIStrict; all new and modern bldgs., 5 rms., $77.50 and up.
GEO. E. KLOTTER, 2343 Devon.

TO RENT—7605 BOSWORTH; 4 RMS., EXT. bed in liv. rm., fr. doors, tub and shower, mantel and buffets; $80. Rog. Pk. 8870.

TO RENT—4 ROOMS AND SLEEPING porch for Sept. 1. 3745 Pine Grove-av., 1st flr., $85 per. Janitor on premises.

TO RENT—915 LAKESIDE-PL., 6 RMS., 2 baths, conv. to L and Sher. bus. Poss. Oct. 1. Gar. extra. Ph. owner, Kenwood 6816.

TO RENT—ATTRACTIVE 4 RM. APT. WITH in-a-dor bed, $75; poss. Sept. 1. See janitor, 1351 Kenilworth-av.

TO RENT—4 AND 5 ROOM APTS., 440-448 Surf-st.; janitor on premises. J. C. CHUT[illegible]

TO RENT—FLATS—NORTH.

ROGERS PARK AT HOWARD-AV.
MOST REASONABLE RENT IN ROGERS PARK.
LOOK AND BE CONVINCED.
Three, four and five room apts.; only two blks. from Howard-av. shopping district, theaters, Sheridan-rd., the lake and bathing beach; rent only $67.50 and up.
SEE THEM TODAY.
1700 JUNEWAY-TERR.
Agent on premises or phone Central 3600 or Rogers Park 5025.

8 ROOM APT. POSSESSION
Sept. 1st. 6th floor, 559 Surf-st. $200 month, including refrigeration and light. Large, soundproof, attractive, all outside room with view of lake. 15 minutes from loop. Randolph 6030 or Wellington 6590, ROSS.

7665-7715 SHERIDAN-RD.
Beautiful new 2, 3 and 4 rm. apts.; 1 blk. from lake, 2 blks. from shopping district and Howard-av. "L" sta.; price $65 to $100. Agt. at Building.
CLINE & DIX,
1127 Argyle-st. Edgewater 1334.

ROGERS PARK BRAND NEW APTS.
Cor. Greenview and Pratt-blvd., high class 4 and 5 rms., ready for occupancy Oct. 1. Also many other apts., 2 to 6 rms., ranging from $60 to $110 per mo. Office open evenings.
BART. J. BURNS & CO.,
1203 Loyola-av., op. Loyola L sta. R.P. 6600.

On Lake—Wonderful Loc.
GREATEST OPPORTUNITY.
Finest in Rogers Park. Beautiful high grade 4 room apartment, sun parlor, open porch; $125 month. Or will sell on community plan for $75.21 monthly, with cash payment of $800, making you the owner of your own apartment; priv. park, pri. bathing beach, boating. Gentiles. Take Evanston "L" to Jarvis sta. 1219 Jarvis-av., walk 2 blks. to lake. Rogers Park 0482.

ATTRACTIVE APT.
1044 Hollywood-av., 1st; best location on North Side; 6 rms., 2 baths, showers, and sun parlor; dining rm. in front of apt.; woodwork enameled throughout, walls canvased and paneled; 1 blk. from lake and Sheridan-rd.; possession Oct. 1; rental $200. See janitor or
G. H. GOTTSCHALK & CO. Franklin 2800.

5 Large Rooms, Sun Parlor,
714-16 BARRY-AV.
Private porch, new building, beautiful location, 3 blocks to Sheridan-rd., Lincoln Park and lake, ½ block from 3 surface lines and convenient to bus and "L." Move in now, rent starts October 1st. Rental $115 per mo. Open for inspection. Central 3600.

TO RENT—LINCOLN PARK DISTRICT.
456 Deming-pl., 1st apt., 6 rms., 2 baths, large rooms, will decorate to suit, possession at once $150
527 Brompton-av., large 4 and 5 rm. apts., new building $100- 140
539 Addison-st., 3d apt., 5 rms. 140
432 Roslyn-pl., 3d apt., 6 rms. 125
549 Surf-st., 1st apt., 4 rms. 115
T. W. BUHMANN & SON, 2634 N. Clark-st.

OVERLOOKING LAKE
NEW 3 AND 4 ROOM APARTMENTS.
Loyola-av. at the lake; reasonable rents; immediate occupancy. Agent on premises at all times. Apply 1020 Loyola-av. Sheldrake 0346, or see H. Emerman, owner, 4750 Sheridan-rd., Rm. 430. Sunnyside 2757. Inspection invited.

ROGERS PARK
1645-63 PRATT-BLVD.
Complete 4 and 5 room, built in tubs, showers, ironing boards, in-a-door bed, other conveniences. Best and most reasonable flats in park; $80-$120. See agent on premises or call Rogers Park 3400.

TO RENT—FLATS—NORTHWEST.

TO RENT — BEAUTIFUL NEW 4 ROOM apts. with or without sun parlors, S. E. cor. Albany and Wilson, excellent transportation, $77.50 and up; agent on premises 1-6 week days and all day Sun. Concess. to Oct. 1.
ISADORE FERGUSON & CO.,
139 N. Clark-st. Dearborn 7441.

RADIO APTS.
3206 Sunnyside-av., 2 blocks to "L," 3-4-5 rms., $70-$80; includes gas, laundry, wash., radio. A. D. Schueller, 4634 N. Kedzie-av. Irving 0504.

TO RENT—5 ELEG. LARGE ROOMS, 2D flt., corner, sun parlor, bookcase, fireplace, outside icing, h. w. heat; Logan Sq.; adults. Oct. 1st. $95. Hum. 2293.

TO RENT—BEAUTIFUL FOUR ROOM, S. P., Albany Park; good transportation; possession Sept. 1st. Call Irving 6959 or Randolph 5900. MR. BAUER.

6 RMS. AND SUN PARLOR.
To Rent—Corner Hirsch and Kedzie, facing park. $110. Humboldt 1492.

TO RENT—4037 N. KEDVALE-AV., 1ST apt.—4 rooms, sun p.; $75; poss. now.
SHEPPLEY BROS REALTY CO.,
196 N. Clark-st. Dearborn 1416.

TO RENT — 6 RMS., MONTROSE-AV., 3 blks. from L sta.; $85. A. J. BROCKMAN, 111 W. Washington.

TO RENT — 2 RM. KITCH. APTS., NEW bldg., cor. Wrightwood and Sawyer; $60 to $65 mo.; gas free; agt. on prem. Div. 5580.

TO RENT—1ST FLR., 5 RM. AND GLAZED in sleep. pch.; stm. ht.; $90. 5440 N. Sawyer.

TO RENT—5 RM. APT. WITH INCLOSED sun porch; steam heat; $85. Immed. poss. 3801 Belle Plaine-av., 1st. Irving 4684.

TO RENT—2D AND 3D APARTMENT, 5 rms., 3035-3037 Wilson-av.; steam heat, sun parlor; good trans. Inq. Wilson.

TO RENT—4-5 ROOM BEAUT. APTS. IN Albany Park; reas. rent. Stone & Salzberg, realtors, 3507 Lawrence. Jun. 4770.

TO RENT—7 RM. MOD. FLAT; POSS. OCT. 1; 1st floor; w. heat; $130 mo. 2027 Humboldt-blvd., near Armitage.

TO RENT—5156 CULLOM-AV.; 5 RMS.; $75. Franklin 1048.

TO RENT—4943 NO. ST. LOUIS, 5 RMS.; new bldg., $80; Oct. 1. Tel. Albany 6741.

TO RENT—MOD. 5 RM. FL., IND. HT. W. ht.; Gentile, adult. 4843 N. Kostner.

TO RENT—5 RM. MOD. FLAT, SUN PAR., furn. ht.; adults; gentiles. Ravens. 8466.

TO RENT—FLATS—WEST.

TO RENT—
3 ROOMS.
207 Kenilworth; 1 .... $55
5 ROOMS.
103 Kedzie; 3 65
447 N. Kedzie; 3 70
See Janitor or call
K. R. BEAK & CO.,
111 N. Dearborn-st. Central 4822.

TO RENT—FLATS, 3-4-6 RMS., STORES and offices. Bldg. nearing completion. S. W. cor. Cicero and Gladys-av. Steam ht. Poss. Oct. 1. Rents reasonable. Stores suitable any business. Bldg. ideally located for home and business conveniences. All flats will be artistically finished and modernly equipped.
One block from our office.
CICERO REALTY CO., 407 S. Cicero-av.

NEW BUILDING.
WASHINGTON PARKSIDE.
MODERN 2, 3, 4 ROOMS.
5645 TO 69 W. WASHINGTON-BLVD.
H. V. SULLIVAN ON PREMISES.
PHONE MANSFIELD 2124.

2 ROOM KITCHENETTE. FREE GAS.
FACING GARFIELD PARK.
S. E. COR. MADISON AND ST. LOUIS.
$57.50—$60.
WHITESIDE & WENTWORTH, 3233 Madison

TO RENT—5 LARGE ROOMS IN NEW 2 apt. bldg. Sun parlor, glazed and screened sleeping porch, hot water ht. All latest improvements. Rent $90. Poss. Oct. 1. Gentiles. Kildare 3414.

Austin, Opp. Columbus Park.
4 rms., new bldg., 2d apt., sun par. To see it, 5574 Congress or call Fagan, Nev. 8589.

TO RENT—ELEGANT LGE. LT., 3 R. APT., in-a-dor bed; 1 blk. L, surf., 2 blks. pk.; imm. poss. Congress and Lockwood.

TO RENT—7 RM. FLAT, WATER HEAT, porch, new bldg., all up to date; $100 per month. 2254 Marshall-blvd.

TO RENT—FURNISHED FLATS.

South Side.

11 ROOMS AND 4 BATHS.
For fall and winter months or longer, elegantly furnished apartment; all outside rooms, servants' quarters separate; unusual opportunity for home comfort; references required. Jackson Shore Apts., 55th-st. and South Shore-dr. Phone Dorchester 7931 for appointment.

TO RENT—BEAUTIFULLY FURNISHED 4 room apartment, consisting of sun parlor, living room, in-a-dor bed, bedroom, dining room, bath, and real kitchen; all mahogany furniture. Oriental and Persian rugs, complete silverware, linens, and all household utensils. Leaving town; real bargain. Midway 3466. 910 E. 56th-st. MR. JAFFIE.

TO RENT—5300 WOODLAWN-AV.
4 RM. SUN PARLOR, $100.
2 beds, 4 rms.
Completely and beautifully furnished.
Convenient to I. C. and bus lines.
Hyde Park 0126.
HOWARD BROS. & CO., 1458 E. 53d-st.

TO RENT—SOUTH SHORE, NEWLY FURnished 4 rm. apts., complete with linen and silver; in new bldg.; $125 per mo. Poss. at once. FREE GAS. C. M. PRIDEAUX, 7121 Clyde-av.

WANT RELIABLE PARTY
to rent my lovely 4r. apt.; all outside rms.; priv. pch.; Oct. 15 or longer. 6508 Ellis-av., 1st.

9 LARGE, SPACIOUS
rooms, furnished complete for housekeeping, 3 baths, elec., elev., garage. $350. 4608 Drexel-blvd. Janitor will show. Bus to door.

TO RENT—6924 CREGIER-AV., 5 LARGE rms., sun parlor, overlooking Jackson Pk. Highlands; 3 blks. east Stony Island-av.; $90; heated gar., $15; Oct. 1. Shaffer, 2d fl.

TO RENT — WHY SUFFER WITH THE heat? New cool kitchenette apt., with or without hotel service; facing lake; 1 block from I. C. depot. 4644 Lake Park-av.

SOUTH SHORE-DR., 7646—TO RENT—PRIV. home, furn. apt. with sleeping porch, facing lake, I. C.; hot water ht.; lg. lot; trees; kitchenette, $65-$75. Tel. Saginaw 2187.

TO RENT—LIVING RM., BEDRM., BATH, kitch., and inclosed porch; all light rms. 4310 Michigan, 3d. DE WAELE.

TO RENT—4104 MICHIGAN, FURNISHED front apts., 2 rms., tile bath, shower; ready to live; $18 to $20 a week. Boulevard 3654.

TO RENT—WOMAN SHARE APT. WITH EMploy. coup.; no object. to 1 child; good trans. Midway 9580.

TO RENT—5-6 RM. MOD. APT., $20-$25 wk. 514 E. 61st. Midway 8772.

TO RENT—ATTRACT. NEW 4 RM. APT. for 2 mo. or more., op. Jac. Pk. Dor. 7052.

TO RENT—OR SELL—BEAU. FURN. 4 RM. apt.; must see to app.; reas. Doug. 7192.

North Side.

TO RENT—FURNISHED 3 ROOM APARTMENTS,
620 ADDISON
One block west of Sheridan-rd. Completely equipped with imported furnishings. Beautiful, spacious lobby; finest furnished apartment in the city; gas, light and maid service; near lake, car lines, bus and golf links; $115 to $160. Inspection invited.

EASTWOOD BEACH
811 Eastwood-av. Sunnyside 2345.
Beautiful home-like kitchenette apartments of one and two rooms, overlooking the lake. Exquisitely furnished for complete housekeeping. Moderate rental. Located just a block north of Wilson-av. at the lake. Close to elevated and bus. Also apartments on lease from October 1st. Apartment hotel service.

SHERBURNE BEACH APTS. ON THE LAKE SHORE.
6259 Sheridan-rd., cor. Rosemont, 4, 5 and 6 room apts.; all outside light, airy rooms, overlooking the lake, elegantly and completely furnished; real bedrooms and kitchens; PRIVATE BATHING BEACH AND PARK; maid service, if desired; Granville L station or bus. Telephone Sheldrake 3700.

THE LINCOLN
IN BEAUTIFUL ROGERS PARK.
1 to 4 room kitch. suites, incl. daily maid serv., gas, light and linen, $50 to $125 mo. Bachelor apts., $40 to $65 mo. Weekly rates if desired. Special attention to auto tourists. Near beach, N. W. R. R., surface and L tran. Ph. Rogers Park 0900. 1648 Lunt-av.

REAL INDIVIDUAL APTS.
Completely furn. 1, 2, and 3 rm. kitchenette apts., having large, light outside liv., dining, and dressing rms.; private bath with shower; $75 up, inc. light, gas; 2 blks. Argyle exp. 4878 Magnolia. Sunnyside 6745.

MATABANICK
An up to date kitchenette apt. with the best of furnishings, fully equipped for cozy housekeeping, in a superior residential section.
5511 Kenmore-av. Edgewater 6420.

THE HIGHLANDS.
1 to 4 rm. apartments, furnished for hskpg., 7455 Greenview, 2 blocks lake and Jarvis L; $2.50 day, $16.50 wk., $65-$150 mo., incl. light, gas, serv. Rogers Park 6100.

TO RENT—VERY PLEASANT 4 RM. APT. on lake; beautifully furnished; transp. excell. Sacrifice for $110 mo. Poss. immed. or Sept. 1. 1st apt. so., 7519 Sheridan-rd. Call evgs. or ph. Sheldrake 6487.

TO RENT—COMP. FURN., WONDERFULLY attr., very lge. 4 rm. apt.; sunlight in all rms.; extra in-a-dor bed; new dec.; nr. lake and 3 kinds of trans.; 6 mos.' or year lease; price reas. 5666 Ridge-av. Sunnyside 1179.

TO RENT—4 RM. FLAT, STEAM, ELECtric and bath; 1st flr.; $15 per wk. Also 2 rm., elec., steam, and bath; lge. clothes closet and pantry; must be seen to be appreciated; $13.50 per wk.; at Lincoln and Wrightwood L sta. Phone Bittersweet 1564.

FERNWOOD APT. HOTEL.
5 ROOM APARTMENT, 2 BEDROOMS.
3 ROOM KITCHENETTE APARTMENT.
Completely furnished. 4048 Sheridan-rd.

THE BREWSTER,
500 DIVERSEY-PKWY. LAKE VIEW 0006.
TWO ROOMS AND KITCHENETTE.
Cafe on roof. 1 block to Lincoln Park.

FRONTENAC APTS.
Completely furnished high class 3 to 6 room apts.; references required. 725 Irving Park-blvd. Lake View 7672.

GLENGYLE APT. HOTEL,
941 Glengyle-pl., overlooking lake; finely furnished 1, 2 and 3 rm. kitchenette apts.; $80 per month and up. Sunnyside 4820.

TO RENT—FURN. 4 RM. APT., IN-A-DOR bed, new bldg., exc. trans. L and street car. To responsible party. BOWER & BUCHHOLZ, southeast corner of Halsted and Diversey.

RIVIERA APARTMENTS,
4845 MAGNOLIA. SUNNYSIDE 1449.
1, 2, 3 rm. apts. with kitch.; linen, lt. and gas; newly decorated; weekly or monthly.

SWANVILLE APTS.
2 and 3 room furn.; light, gas, linen.
707 Brompton-av., at 3550 Broadway.

TO RENT—3 ROOM ATTRACTIVE APT., with dish washing machine; unfurn., $100; furn., $115. Room 20, 28 S. Wells. Dearborn 2751.

HIGHLAND ANNEX,
7620 Sheridan. Sheld. 3344. Beau. furn. 2-3 rm. lgt. airy k'ette; 1 blk. lake. How. exp.

TO RENT — WILL SHARE FURNISHED apartment on North Side with young married couple; excellent trans.; reasonable rent. Phone after 6 p. m., Ardmore 2358.

7605-9 BOSWORTH.
Completely fur. new 3 and 4 rm. apts., tub showers; nr. lake, L, surface, R. P. 8870.

TO RENT—ATTRACTIVELY FURN. 5 RM. apart.; sun plr., open sl. pch.; located North Rogers Park, 3 bl. to lake and 2 bl. to L station. Call Rogers Park 5641.

TO RENT—157 EUGENIE-ST., 3D, NR. LINcoln Pk., 4 rm. mod. apt., newly furn., with pch.; all light rms. Lincoln 4679 or 8824.

TO RENT—7728 N. PAULINA, 2D, 5 RMS. and sun par.; beaut. furn.; nr. lake, Howard L station; $150. TURNER.

TO RENT—5036 KENMORE; BEAU. FURN. 2 rm. apt., lge. liv. rm., comp. kitch. priv. bath, gas, elec.; bus, L, bch. 1 blk.; reas.

TO RENT—NICELY FURN. 2 RM. AND porch; $70 mo., including gas and electric; exc. trans. MRS. ZEEMAN, 4146 Kenmore.

TO RENT—LARGE SIX ROOM APT., COMpletely furnished, to family with good references. 725 Irving Park-blvd. L. V. 7672.

TO RENT—COZILY FURN. 3 RM. KITCH. apt.; outside rms.; s. exp.; extra bedrm.; also in-a-dor bed; nr. lake. Ph. Bucking. 8855

TO RENT—BEAUTIFUL 5 RM. APT. ON lake, until Oct. 1; very reasonable to adults. Phone Rogers Park 8462.

TO RENT—SMALL FURN. APT. WITH KIT. priv. bath, $75 mo.; near bus line and "L." 4554 Malden-st., s. w. cor. Wilson.

TO RENT—FURNISHED FLATS.

West Side.

AUSTIN MANOR HOTEL,
312 N. Central-av. Lake-st. L. Furn. rms. and apts.; $65 mo. up. State 4468.

WANTED—TO RENT—FLATS.

WANTED—TO RENT—IN RAvenswood, 6 or 7 rm. flat or cottage with or without garage. MRS. J. MANNELLY, 4104 N. Cicero-av. Kildare 8266.

WANTED—TO RENT.
FURNISHED APT., 4 OR 5 RMS.
Must be first class, 3 adults, 3 months or more, West Side. 143 S. Springfield-av., 1st apt. Phone Kedzie 0501.

WANTED—TO RENT — 5 ROOM FLAT, North or Northwest, convenient to transportation. Will consider stove or furnace heated if modern in other respects. Pos. at once. Phone Franklin 5200, Local 26, after 9 a. m.

WANTED—TO RENT—BY AMERICAN GENtile family of three adults, 6 or 7 room apartment, near good transportation; heat and electric light; give location, price; have lived in present apartment 20 years. Address B 435, Tribune.

WANTED—TO RENT—SIX ROOM FURnished apartment on North or West Side; local reference; adults; price not over $150. Address A 543, Tribune.

WANTED—TO RENT—YOUNG MARR. COUple desire small furnished apartment, occupancy about Sept. 20, for one or two months; preferably sub. Address B 108, Tribune.

WANTED—TO RENT—3-4 RM. FLAT, BY couple; stove heat or heated; W. S.; reas. Address B 214, Tribune.

WANTED—TO RENT—7 ROOM FLAT OR house, anywhere north of Center-st., east of Broadway. Address S J 563, Tribune.

WANTED TO RENT—5 RMS., W. OR N. W.; yg. cpl., no child. Call Seeley 0784 after 6.

WANTED—TO RENT—FURNISHED 5 ROOM flat, near U. of C. Phone Kedzie 4002.

TO RENT—STORES—DOWNTOWN.

308 S. CLARK-ST.
TO RENT—STEAM HEATED STORE, NEAR CORNER OF JACKSON-BLVD.; 20x60, WITH BASEMENT. APPLY
GEO. H. TAYLOR,
312 S. CLARK-ST. WABASH 1246.

TO RENT—STORES IN NEW TELEPHONE Company Office Bldg., s. w. cor. Washington and Franklin-sts.; suitable for sale of stationery, drugs, candies, optical goods, sporting goods and restaurant; strictly modern fireproof bldg.
PAUL C. LOEBER & CO., 111 W. Washington.

TO RENT—MODERN STORE, NEW FRONT and basement, 365 W. Madison-st. HUGO ASH, 11 La Salle. Exclusive Agent.

TO RENT—STORES—SOUTH.

NEW BUILDING
S. W. COR. 57TH & HARPER.
Fireproof bldg., across the street from I. C. depot, on busy E. 57th-st., in Hyde Park; available for drug store, variety store, millinery and other high grade shops; $75 to $200.
CARROLL, SCHENDORF & BOENICKE, INC.,
1533 E. 53d-st. Dorchester 6200.

75th and Cottage Grove.
High grade terra cotta stores in this fast developing section. Very desirable for high grade specialty shops.
ARTHUR R. BLAIR & CO. [French],
7455 Cottage Grove-av. Dor. 8100-1.

TO RENT—STORE, 50X125, WITH BASEment, steam ht., in one of the best locations on S. W. Side, facing 2 street car lines. Good for furniture or general merchandise. For further particulars address L H 278, Tribune.

TO RENT—507-9 E. 63D-ST.; VERY NICE, large stores; suitable for hardware, grocery or any line; $100.
HOFFMAN & BECKER,
Atlantic 0700. 360 E. 51st-st.

FINE AUTOMOBILE SPACE.
Fine, large space, $250 mo., on S. Michigan-av. Call 2635 S. Wabash-av.

TO RENT—NEW CORNER STORE, 16x60; Vincennes-av. and 70th-st.; $100 a month; drug store, delicatessen, grocery, etc.; Arcola heat.

TO RENT—914 E. 63D-ST., EAST OF COTtage Grove-av., best block on street. I. A. RUBEL, 8 S. Dearborn-st. Phone Central 0689.

TO RENT—3104 MICH.-AV., STORE 15X60. Immediate poss. $125 month.
E. E. BALDWIN AGENCY & LOAN CORP.,
3450 Indiana-av. Douglas 1020.

TO RENT—707 E. 75TH-ST.; NEW BLDG.; immediate possession; key 709; $100 per mo. HOBBS & GRUBB, 454 E. 47th-st. Kenwood 0798.

TO RENT—847 E. 75TH-ST., STOVE HEAT, ideal location; suitable for any line of business. R. C. RUSSELL & CO., 1346 E. 63d-st. Hyde Park 2976.

TO RENT—3 STORES, 7415-17 COTTAGE Grove-av., new; Arcola heat; price $100.
J. C. WILKINSON & CO.,
907 E. 55th-st. Dorchester 7272.

TO RENT—LARGE STORE IN THE HEART of the business district; call for keys at 8928 Commercial-av., in store.

TO RENT—1617 S. MICHIGAN, STORE 38 x163; modern tiled floor; also top loft. FRANK S. PAGIN & CO. RAND. 0729.

TO RENT—SPACE IN H. C. MILLY STORE for ladies' popular priced ready-to-wear; best loc. on S. S. Wentworth 2143.

TO RENT—ENGLISH BASE. ROOM, SUIT. for business or light hskpg.; also garage space. 4024 Grand-blvd.

TO RENT—STORE, 2133 INDIANA-AV. T. E. WELLS, 76 W. Monroe. State 4240.

TO RENT—STORE, 1606 S. MICHIGAN-AV., 20x90, $275. Franklin 1048.

TO RENT—STORES—NORTH.

STORES IN NEW BLDG.
LINCOLN, LAWRENCE, WESTERN-AVS. INTERSECTION OF 3 CAR LINES.
OFFICES AND SPACE FOR BILLIARD HALL ON SECOND FLOOR. READY OCTOBER 1ST.
LOVE-STARR REALTY CO.,
EXCLUSIVE AGENT.
1009 N. WELLS-ST. SUPERIOR 0457.

NEW DIVERSEY BLOCK.
541-599 DIVERSEY-PKWY.
In the heart of fashionable Lincoln Park hotel section, large concentrated population, excellent opportunity for high grade responsible merchant to secure a worthwhile location. As there are only a few stores left we urge immediate action.
WILLIAM H. HESS,
Diversey 1596. 545 Diversey-pkwy.

WILSON-AV. COR. STORE.
Large, attractive store at a reasonable rental, suitable for beauty parlor, druggist, dry goods, shoes or other lines. Location, 1830 Wilson-av.
V. J. CURTO & CO.,
4603 Broadway. Edg. 1020.

TO RENT—LARGE, 5552 BROADWAY, FINE for billiards, tearoom or auto accessories, dry goods.
5611 Broadway $100
5806 Glenwood $75
COCHRAN & McCLUER, 1109 Bryn Mawr.

TO RENT—NEW STORES, LAST ONE LEFT, $75; terra cotta frt.; h. w. ht.; nr. live thea., 2761 Lincoln, at 6 cors., Diversey and Racine. Suit. millinery, dry goods, beauty parlor. DIRKS, Lake View 0790.

TO RENT—COR. STORE, HIGHLAND HOtel bldg., suitable for druggist, lingerie, millinery, office, etc.; rent $75 to $125, incl. light. Phone Rogers Park 6100.

TO RENT—STORE AND FLAT IN REAR; basement; brick; 1009 Larrabee-st.; $50, or will sell for $1,000 cash plus rent.
E. J. BATTEN, 118 N. La Salle. Main 2213.

TO RENT — MODERN STORE, 3 DOORS from busy corner, Broadway and Belmont. Suitable for any business. Reasonable rent. 3206 Broadway.

TO RENT — LINCOLN-AV. AT WRIGHTwood, nr. L station; 18x60; steam heat; any retail line. J. G. UPTON CO., 4403 Sheridan-rd. Edge. 0962.

TO RENT—320 BELDEN-AV., NR. CLARK, 2 corner shops, stm. ht., Belden Arms Bldg. Suitable for beauty parlor, tailor, cleaner, dyer, millinery; rent $55 to $75.

TO RENT—LARGE TILE FLOOR STORE; steam heat, with lovely apartment connected; good neighborhood, near Lincoln Park; $125. 1647 N. Wells.

TO RENT — 1770 SUNNYSIDE-AV., STM. ht.; very desirable for tailor shop or delicatessen; 25 ft. frt.; rent $70; poss. at once.

TO RENT—2134-6 NO. CLARK-ST., STORES and offices or industrial bargain. Guy Van Schaick. Phone Dearborn 8678.

TO RENT—STORES—NORTHWEST.

TO RENT—3 BEAUTIFUL STORES ON S. E. corner Chicago and Central-av.; ready for immediate occupancy; neighborhood [illegible] drug store, shoe, fur, lamp shade, [illegible] wear, hardware, or similar business; rent reasonable for right parties. Agent on premises or call Dearborn 8015.

New Steam Heated Stores.
New ready. Lawrence and Kimball-av., at N. W. Elevated terminal station; [illegible] settled; prosperous condition; suitable for every line of business. Special concessions to right tenants. Agent on premises.

TO RENT—2 STORES, 20X60, AND 20X[illegible]; light mfg. or storage; nr. Ravenswood L sta. A. J. Brockman, 111 W. Washington.

TO RENT—LARGE MODERN CORNER store, 3236 N. Cicero-av. Humboldt [illegible]

TO RENT—STORES—WEST.

STORES AND BUILDINGS, BOULEVARD LOCATION.
From 718-726 W. WASHINGTON-BLVD. and buildings in rear. Abundance of daylight.
FACTORY.
22,000 sq. ft., north and south light.
APPLY TO OWNER,
AUGUSTUS F. BEIDLER,
738 W. Washington-blvd.

5600 W. Madison-st.
Wonderful location for a high class restaurant, either Chinese or American, in the beautiful Cinderella ballroom building, which is one of the finest of the kind in Chicago. For further information apply
K. R. BEAK & CO.,
111 N. Dearborn-st. Central 4822.

TO RENT—SPLENDID CORNER, [illegible] Roosevelt-rd., Oakley and Ogden-avs.; opp. new Juvenile Ct. Bldg.; wonderful loc. for lunchroom or ice cream parlor. [illegible] STRONG & CO., 209 S. State-st. Harr. [illegible]

TO RENT — CORNER STORES, LARGE basement, freight elevator; ideal for wholesale or light mfg. 1234-36 Roosevelt-rd. Canal 0198.

TO RENT—N. W. COR. 52D-AV. AND 24TH-pl., Cicero; new stores; Arcola heat; good for any line; $65 and up; free rent to Oct. 1st. Call Brauns. Austin 3392.

TO RENT—STORE, 344 S. LARAMIE-AV., any business will make good; $60. Van Buren 0511.

TO RENT—STEAM HEATED STORE, SUITable for light manufacturing, 3519 Ogden-av. ANTON FUERST & CO., 4147 W. 26th.

TO RENT—AUTO SALESROOM, FULLY equipped, cor. store, 50x50; suitable other purposes. 4200 Madison. Nevada [illegible]

TO RENT—2 NEW LARGE STORES, NEAR best location on Harrison, in Oak Park, west of Ridgeland-blvd. Tel. Columbus [illegible]

TO RENT—STORES—SUBURBAN.

OAK PARK STORES.
To rent—128 to 138 Harrison-st., Oak Park; good location for butcher, baker, shoemaker, tailor, etc.; rent reas.; liberal concessions to right party. Apply BAUMANN & [illegible], 130 W. Harrison. Phone Oak Park [illegible] and Randolph 0646.

STORES—AN OPPORTUNITY
to rent. Apply MR. BLOCH, 518 S. Fifth-av., Maywood. Maywood 482.

TO RENT—OFFICES AND STUDIOS.

Downtown.

SUBLEASE SUITE OF OFFICES, 1,200 SQ. FEET, in modern office building, on main floor; location, Michigan-av. just south of bridge. Inspection invited from interested parties. R. 130, 308 N. Michigan-av. Dearb. 6739.

OFFICE SPACE
MALLERS BLDG.,
S. E. Cor. Madison-st. and Wabash-av.
Very desirable Offices and Shops.
450 TO 4,000 SQ. FT.
Office of Building,
Room 2001. Tel. Randolph 6611.

EXCELLENT LOCATION for INSURANCE, WHOLESALE, RAILROADS, ETC.
Office space on ground floor as well as upper floors in our building at 172 W. Jackson-blvd., running through to 167 Quincy and 231 S. Wells-st. Old Colony Life Ins. Co. Tel. Harrison 1055.

FIRST NATIONAL BANK BUILDING.
Lge. office 20 ft. 5 in. x 14 ft.; 2 lge. windows, lge. ceiling lights, stat. washstand, running water, mirror, etc.; 3 yr. lease; low rental to good tenant. R. A. WILLS, 1230 1st Natl. Bank Bldg. Phone Central 3845.

TO RENT—2 LARGE PRIVATE OFFICES, RECEPTION ROOM, LUMBER EXCHANGE BLDG., 11 S. La Salle-st., $150 per month. Lease expires May, 1925.
BECKER & HORWICH,
Room 1207, 11 S. La Salle-st.

TO RENT—DESK ROOM AND desks. Call 702 Pontiac Blk. 542 S. Dearborn; reas. rent.

LA SALLE-ST.
High grade offices, single or en suite; $40 and up. Excellent light. W. H. Lomax, FRANKLIN 3461, 5 N. LA SALLE-ST.

McCORMICK BLDG.
Will sublet very desirable space, Michigan-av. side, 10th fl.; will make nice offices. Rm. 1008, 332 S. Michigan. Harr. 2401.

TO RENT—FURNISHED PRIVATE OFFICE, 250 sq. ft. space, plus recep. room and storage space; excellent location and exceptionally well lighted; terms reasonable. Rm. 1618 Mallers Bldg.

NO PARKING LAWS.
Daylight offices; mod. serv.; 9 sty. fireproof Flatiron bldg., Madison, Ashland and Ogden. Real Estate Management Corp. [illegible]

550 Sq. Ft. Office Space.
Phone, desk, table and chairs; bargain at $80. Address B 439, Tribune.

TO RENT—PRIVATE OFFICE IN SUITE OF 3 rms., or will sell suite; modernly furnished, with lease; very reasonable. Room 703, 79 W. Monroe-st.

MADISON AND DEARBORN.
Light, desirable office, single or en suite. Room 402, 8 S. Dearborn-st.

MADISON AND DEARBORN.
Small private office, well furnished. Room 402, 8 S. Dearborn-st.

TO RENT—DESIRABLE OFFICE SPACE IN HOME INSURANCE BUILDING, 137 S. LA SALLE-ST. PHONE CENTRAL 5200. WINSTON & CO., AGENTS.

TO RENT—VERY REAS. PRIV. OFFICES and desk space; ensuite; large rms.; furn. or unfurn.; use of large recept. rm. Ph. Cent. 4624. Rm. 915, 8 S. Dearborn.

TRANSPORTATION BLDG.
300 to 5,000 sq. ft. available now. Office of bldg., Room 446. Harrison 7787.

TO RENT—AT 309 S. LA SALLE-ST. LARGE light cor. office facg. La Salle-st., 750 sq. ft., incl. 2 priv. offices; large reception room; $115. E. A. TEICH & CO. Wabash 6219.

TO RENT—SHOPS FOR WOMEN'S WEAR, Venetian bldg., 15 E. Washington-st.; attractive salesrooms at $45, $75 and $110. John R. Magill & Co., 35 N. Dearborn-st.

TO RENT—SPACE, 200 TO 500 SQ. FT., light, airy office; all conv. HAMERSLEY & CO., 180 N. Market-st.

TO RENT—LIGHT PRIVATE OFFICES facing street, $35 per mo., in loop, nr. Federal bldg. Wallace Reid, 333 S. Dearborn.

TO RENT—EXCL. OUTSIDE FURN. PRI. office; ideal for bus. or law; $50 mo. Ph. Dearborn 7651. Rm. 1108, 7 W. Madison.

TO RENT—MODERN OFFICE, 14X20 FT., exceptional light, rental $60. Rm. 616, 440 S. Dearborn-st.

TO RENT — 1,000 SQ. FT., MONADNOCK Blk.; 6 windows on Dearborn-st.; will divide into 2 offices; low rent. Harrison 3181.

TO RENT—SUBLET PRIVATE OFFICE IN suite, nicely furnished; phones and steno. if desired. 527 Manhattan Bldg. Wab. [illegible]

TO RENT—MONADNOCK BLDG. OFFICE, 3 room suite, 11th floor; newly decorated, exceptionally light and cool. Phone Harr. [illegible]

TO RENT—OFFICE, VERY DES., FURN. OR unfurn.; sublease cheap if taken at once. Room 910, 326 W. Madison.

TO RENT—DESK SPACE, IN SPLENDIDLY equipped office with service. Centrally located. Phone Dearborn 9725.

REAL ESTATE FOR SALE.

CENTRAL.

FOR SALE—SMALL BUSINESS COR., JUST north of loop, east of State-st.; has 95 ft. display frontage; price $27,500; half cash; cheapest cor. near Michigan-av. E. A. SHILTON, 637 N. Michigan-av.

FOR SALE—PREFERRED PROPERTIES ON THE NORTH SIDE. PRUSSING & CO., 106 N. LA SALLE-ST. FRANKLIN 4164.

APARTMENTS—SOUTH SIDE.

PHONE

DORCHESTER 6000

and get information on WONDERFULLY STEEL CONSTRUCTED, WELL DETACHED 6 APT., 6 lge. rms., exceptionally lge. living rm., sun par., 2 tile baths, showers, priv. pchs., outside icing; apts. in A1 condition. Located nr. the So. Shore Ctry. club, Jackson Pk., I. C. exp. sta. [18 min. loop]. Income $9,000 per yr. at low rents. Possession one apt. Oct. Need $18,000 cash. Can use good clear 2 or 3 apt. and cash in trade. Inspection by app't only. Ask for MR. BIBBY.

HYDE PARK 27 APT.

High class bldg., rental $38,240, will accept clear two 6 or 12 flat in trade and cash. Principals only. Address B 478, Tribune.

Opportunity Seldom Found.

Owner compelled by court to divide interest. 5821 Calumet-av., 3 flat; steel constructed; 6-7-7 rooms; mahogany and oak trim; oak floors; electric lights; modern plumbing; Kewanee steam heating plant; 2 car brick garage; lot 30x175 ft. to alley; rent $3,060 a year. Price $16,750 on $7,000 cash, balance terms. Owner 1st floor. McCLUN, 217 W. 63d-st. Went. 1845.

WOODLAWN 3 FLAT BRICK, $10,500.

61st and Kimbark-av.; 4-5 and 6 rooms; apts. newly decorated; steam heat; rents $2,100; cash $3,000; for inspection call N. J. Reilly.

McKEY & POAGUE, INC.

REAL ESTATE FOR SALE.

APARTMENTS—NORTH SIDE.

HERE'S A REAL BUY.

NEW 24 FLAT APT.

I offer at big bargain my magnificent new 24 apt. bldg., just completed; one of the finest bldgs. ever put up on North Shore; only 2 blocks from lake, 3 blocks from trans.; 14 5-rm. apts., 10 4-rm. apts. All large, light, airy rms.; superbly decorated; colonial fireplaces; best of plumbing and hardware. Whether you seek income or profit, this is unquestionably one of the best buys ever offered. Address L J 445, Tribune.

80 APT., $25,000 CASH.

Brings 60% on the investment, in best part of Rog. Pk., facing lake, near beach and L; new court bldg. with sun p.; high class construction; has all requirement critical buyers want of a good buy; rented low; if all apt. rents are equalized will come to 5¼ times rent; price $205,000; rent $35,306. Gross Realty Co., 145 N. Clark. Central 1881.

CO-OPERATIVE APTS.

Price $4,800; terms: $1,000 cash, $50 a month; now leased for 2 years at $125 per month; total overhead on apt., $56.80 per month; net profit per month, $68.20 in cash. Can you beat this for a safe and sound real estate investment.

H. H. DECKER & CO.
4750 Sheridan-rd. Sunnyside 4865.
SPECIALISTS IN CO-OPERATIVE APTS.

SIX TIMES RENT.

New bldg., 6 flat, six 5 rooms and breakfast rm.; lot 50x125; income $9,900; 5 car heated garage; octagon sun parlors, glazed porches; oak floors throughout; dining rm. finished walnut, other finish mahogany and white enamel; 2 blocks to "L" and surf. For further information call MR. GIBBONS, Lake View 0701.

42 APT. BLDG.

4 and 5 rms., renting for approx. $38,000. Very well financed. $40,000 cash down will handle. Will net very good income besides meeting prepayments. Flats reasonably rented. Must be sold at once.

JOHN B. DE VONEY & CO., Excl. Agts., Bank Floor, Chamber of Commerce Bldg.

FOR SALE—WONDERFUL 3 FLAT, SUN parlor bldg., Byron-st., near Ashland; 6 years old; steel construction, all 6 rooms with breakfast room and sleeping porch, lot 60x 125; 2 car garage; ...

REAL ESTATE FOR SALE.

APARTMENTS—NORTH SIDE.

ROGERS PARK BEST BUY.

Mod. hotel, doing good business; also 12 apt. bldg. of 4 and 5 rms., beautifully furnished; good trans.; owner will sell both or separate; good reason for selling and priced right. EARL H. YOUNG, Exclusive Agent, 133 W. Washington. Tel. Ardmore 0287.

FOR SALE — 3 FLAT, LEAVITT, NR. North-av.; A1 cond.; cheap rents; quick sale, $12,000. Apply week day, Store, 1545 North-av.

APARTMENTS—N. W. SIDE.

BE A LANDLORD.

HIGH GRADE TWO FLATS

Ready for fall occupancy. Let your tenant help pay for it. High rental district; fine transportation. Values increasing rapidly. Only parties who wish to better their future conditions need answer this ad. For location and particulars, drop postal. Address J X 225, Tribune.

FOR SALE—2 FLAT BRICK BUILDING—5 and 6 rooms, trimmed in oak throughout. Has paneled dining rooms; built-in tubs, two separate hot water plants. This building is located on a paved street. Close to schools and transportation. For a quick sale $14,500; terms.

OLIVER L. WATSON & SON,
5624 IRVING PARK-BLVD.
OPEN DAILY AND EVENINGS.

HUMBOLDT PK. 3 FLAT.

3 6 rms., stone front, all modern, steam ht.; 2 car garage; 14% clear income; $7,000 cash; price $19,500. 1411 N. Fairfield-av.

LOGAN SQ. 4 FLAT.

2 5, 2 4, cor. bldg., Troy and Schubert; 2 furnaces; modern; $20,000. For information phone Belmont 6359.

LOOK! REAL BARGAIN.

Your choice of 50 2 flat, select Northwest side listings, modern in every respect; 2 flat, 5 and 6, sun parlor, 33 ft. lot; price $13,300. 2 flat, 6-6, steam heat, fireplace, wide lot; price $13,000.

JOS. A. FARINA.
3636 W. North-av. Albany 0354.

A REAL BUY.

Beautiful brick bldg., less than yr. old, 64 apts., all light; $55,000 annual rental; $25,000 cash and small trade will take equity ...

REAL ESTATE FOR SALE.

BUSINESS PROPERTY—N. W.

FOR SALE—BRICK 1 STORY; 4 STORES; 2 rms. and bath in rear ea.; on live N. W. bus. st.; lot 78x125; 7 gar.; st. and alley pvd. and paid; inc. $3,360 yr.; $14,000 cash will handle.

SCHAFER HOUSING ASSOCIATION.
3737 Fullerton-av.

FOR SALE—STORE AND 3 COMPLETE rear rms. with flat above; furnace; electric; 3 car garage; rents $105 monthly; $8,000; need $1,800; bal. easy. Keystone 3194.

BUSINESS PROPERTY—WEST SIDE.

TRANSFER CORNER.

4000 Irving Park-blvd., n. w. cor. Crawford. 99 yr. leasehold; 10% net on price.
J. BEIDLER CAMP & CO. State 8411.

FOR SALE—STORE AND 2 FLATS, 2802 S. Keeler-av.; rental low at $1,440; STOVE HEAT; lot 28½x125 ft.; only $13,500; will take small cash down payment; a bargain. BUTLER, FETT & CO., 4002 Madison-st.

FOR SALE—STORE AND 5 FLATS, MOD. 1825 W. Taylor-st.; white tile brick front, stove heat; rent $200 per mo.; price $15,000; will give terms and poss. of store. CARL De BRASE, 2138 Dekalb-st. West 1292.

FOR SALE—1648 OGDEN-AV., STORE AND lge. garage in rear, 2 flats above. Stove heat. Elec. lt. Rent $1,080. Only $7,500. E. WOLTERSDORF & CO., 40 N. Dearborn.

FOR SALE—CHOICE BLVD. CORNER, N. W. Jackson and Racine, 98x120 ft., old imp. HART & WHETSTON. Franklin 1186.

HOUSES—SOUTH SIDE.

HYDE PARK HOME.

Modern 8 room house on large corner site in Hyde Park. Close to 53d-st. and I. C. express. Suitable for family with children. In A1 repair. Ready for occupancy at time of sale. [Mr. Heiberg.]

CARROLL, SCHENDORF & BOENICKE, INC.,
1533 E. 53d-st. DORCH. 6200.

HYDE PARK HOME.

Modern 8 room house on large corner site in Hyde Park. Close to 53d-st. and I. C. express. ...

REAL ESTATE FOR SALE.

HOUSES—NORTH SIDE.

DUTCH COLONIAL, $8,000, IN HOWARD-AV. DISTRICT.

You can get a beautiful colonial residence, built right, of finest material, according to your own ideas, at a price that you can't duplicate anywhere, on very easy terms, like rent; $65 to $70 per month, including interest. Our property is located in the Howard-av. district, where values are increasing steadily; 1 mile to lake and real close to good transportation. If you want to locate on the North Side, this is your opportunity. Write for plans and specifications of homes. Address J X 226, Tribune.

FOR SALE—BARGAIN—EDGEWATER 8 rm. modern frame house; hot water heat; brick basement; electric light; lot 33 1-3x 125. Only $11,000. Immediate poss.
GEO. W. WALKER, 4610 N. Clark.

HOUSES—NORTHWEST SIDE.

FOR SALE—BEAUTIFUL 5 ROOM BRICK bungalow, strictly modern, garage, cor. lot; good transportation; all improvements in and paid for; price $10,000 cash, $3,000; bal. $75.00 monthly, including interest. Phone Edgewater 2237, ask for Mr. Bowman; no brokers.

FOR SALE— FOR SALE—
Immediate possession modern 5 room bungalow; furnace heat; wide lot; fenced and graded lawn.
RAY W. SUMME.
6348 Irving Park-blvd. 5606 Lawrence-av.
Kildare 0017. Palisade 2222.

FOR SALE—MODERN 5 ROOM BRICK BUNgalow, just completed, with beautiful appointments, sleeping porch, paved street; ½ block to car line; all asst. paid.
RAY W. SUMME.
6348 Irving Park-blvd. 5606 Lawrence-av.
Kildare 0017. Palisade 2222.

High Grade Bungalows

on Fletcher-st., 2 blks. west of Cicero; 5 rooms, sleeping porches, brick; good trans.; $2,000 cash, bal. easy terms. CLINE & DIX, 1127 Argyle-st. Edge. 1334.

New Edison Park Homes.

5 and 6 large rooms, tile baths, cement ...

REAL ESTATE FOR SALE.

VACANT—NORTH SIDE.

NORTHEAST CORNER HOWARD & MARSHFIELD.

120X155.

The best business corner east of the L; ripe for immediate improvement; at a trifle more than $8 a sq. ft.; possibilities unlimited.
LIEPOLD & HICKS, Excl. Agts.
1569 Howard. Rogers Park 1617.

DEVON AND WESTERN.

25 ft., Devon-av., adj. corner	$5,500
30 ft., Leavitt, nr. Devon	2,250
33 ft., Maplewood, nr. Devon	1,850
25 ft., Western-av., nr. Devon	3,500

GEORGE E. KLOTTER.
2845 Devon. Rogers Park 9737.

FOR SALE—OWNER WANTS BEST OFFER, 64x120, just off Howard, east of L. Address G C 74, Tribune.

VACANT—NORTHWEST SIDE.

BUY DIRECT OF OWNER.

Remaining 81 lots, facing beaut. Portage Pk.; sold at sacrifice to suit purchaser as low as $10 mo.; all improvements in and paid. Open Sunday and eve. E. E. BRITTON, 5559 Irving Park-blvd. Kildare 3047.

FOR SALE—SEVERAL RESIDENCE LOTS, 30x125, about 5300 West, near Belmont-av., at $600; half cash, balance monthly; can build frame.
JOHNSON BROS.,
4807 Belmont. Palisade 2671.

ALBANY PARK SACRIFICE.

90 ft. residence lot at $75 per ft., on Monticello, near Lawrence. Act quick. Phone Keystone 1490.

30X173.

For Sale—Nagel, near North-av., for quick cash sale will sell cheap. Ph. BLAUROCK, Harrison 0866.

FOR SALE—LOGAN-BLVD., VAC. COR., 97X 165, incl. frame cottage; $12,000.
E. G. PAULING & CO., 5 N. La Salle-st.

FOR SALE—BARGAIN, 195X125 FT. COR., near Harlem and Grand; want offer. Arthur Banne, Excl., 5605 N. Clark-st.

VACANT—WEST SIDE.

FOR SALE—35X170 FT. OF MAPLE-AV. ...

REAL ESTATE—OAK PK., AUSTIN.

BIGGS BROTHERS

Opening Eves. and Sundays.
Renting and Insurance.

5 Rm. Bung., $7,750.

Cozy 5 rm. bung., located in South Austin, near 'L' trans.; 5 lge. rms., mahogany and oak trim, lge. open porch, brick const., furnace heat; lot 33x125, improved with hedges, shrubs and trees; exceptionally lge. dining rm. A REAL BARGAIN FOR THE PRICE ASKED; ONLY $1,000 CASH REQUIRED, balance easy terms.

2-Flat, $12,000.

Wonderful bargain in a 2 flat brick bldg., close to 'L' and steam trans., in Central Austin location, across the street from a park; 2 heating plants, fine shrubs and trees; oak trim and oak floors throughout; 2 car garage; paved alley; bldg. in excellent condition; lot 25x125. THIS IS AN EXCEPTIONAL BUY. ONLY $4,000 CASH REQUIRED.

3,000 Homes to Choose from.

5625 W. Lake-st. Austin 8090.
5734 W. Divison-st. Austin 8088.
219 S. Crawford-av. Van Buren 4700.
718 S. Austin-blvd. Austin 8093; O. P. 8700.
6001 W. 22nd-st. Clyde 1380-W.
5th-av., opp. A. & E. Sta. Maywood 410.

BIGGS BROTHERS

W. H. WRIGHT & CO.

BRING DEPOSIT WITH YOU — Cuts in prices are rare. This $10,500 house CUT to $9,300. Excellent 6 rm. SUN PARLOR home with 3 CHAMBERS and GLAZED SLEEPING PORCH. Landscaped lot 37½x125 ft. Also 1 CAR GARAGE. Near Jackson-blvd. and Columbus Pk.

WHY PAY RENT?

Fine BUNGALOW on CORNER LOT, 6 rm. Elastica Stucco. Fireplace, bookcases, 3 CHAMBERS. Good closets. 1 CAR GARAGE attached to house. LOT 50x125 ft. All for $6,800.

WHY PAY RENT?

BARGAIN in BUSINESS PROPERTY, opposite "L"; BRICK STORE with 5 rm. flat in rear. Fine large basement with Arco STEAM HEATING PLANT. Price ONLY $7,500.

SEE WHAT YOUR'S WILL BUY IN ...

REAL ESTATE—SUBURBAN—NORTH.

$5,000 BUYS NEW NORTH SHORE BUNGALOW LIBERAL TERMS

Here is a chance to own your own modern home. Living room 20 by 20, breakfast room, ... lavatory, built-in tub, etc.; large wooded lot; walking distance to North Shore. Northwestern transportation, tree bus service to and from schools. If you are sincere and can furnish good references, terms will be arranged to suit. Address J X 229, Tribune.

To Close an Estate

Must sell at sacrifice: choice lots between Sheridan-rd. and the lake, in finest North Shore suburb. Close-out prices. Lots 300 feet to 400 feet from the lake. $150 ... worth $150 a foot; easy terms. If interested act quick. For full ... Address J X 230, Tribune.

ACRE LOTS.

$1,250 buys an acre lot just west of Highland Park; terms, $125 down, $25 monthly; no interest. Just what you are looking for. Ideal spot for country home (equal in size to 12 City Lots). Fruit and Shade Trees to be planted this fall. (No extra cost.) Let me show you.

NEW SUBDIVISION.

$750 buys a lot, 50x140, adjoining Highland Park. Terms, $75 down, $20 monthly; no interest, 10 minutes to depot. Subdivision office, 540 Central-st., Highland Park. There daily 1 to 5 p. m., Sunday, 9 a. m. to 5 p. m. H. D. Bent, 133 W. Washington-st.

LISTEN TO THE LAKE

PRIVATE ENTRANCE TO BEACH.

I will sell you a large piece of property on the lake for $6,000 and furnish all the money for your home, built as you want it. This is the most ideal spot in Highland Park. This property may be purchased on very easy terms and the home paid for at 1% a month. This offer stands alone and if you are for a North Shore home this is the chance that will not come again. Move in the fall or next spring. Address F C 490, Tribune.

LAKE VIEW TERRACE IN SOUTH HIGHLAND PARK.

I will sell 100 by 207 foot corner lot, overlooking lake, east of Sheridan-rd., with access to private beach, for $10,000; $2,500 cash. Near depot and 4 blocks to steam and electric transportation; 40 minutes to Loop. This beautiful property is easily the best North Shore homesite obtainable in the price ... private estates. If you are interested and desire a private homesite, write ... for particulars.

LARGE LOT, 60X300, ONLY $425. EASY TERMS.

Near suburban station at Deerfield; ideal location for a suburban home as well as a SPLENDID investment, as values are increasing daily. Terms, $100 cash, $10 monthly. A REAL BARGAIN! ... Address Mrs. Mae Smith, 15 N. Lorel-av., Chicago.

FOR SALE—8 R. STUCCO, 2 BATHS, IN ... [illegible] ... $23,000. ... stucco, 2 baths, N. E. Wilmette. ... $25,000. ... Best buy in S. Winnetka. ... $17,500. ... A. H. EDDINGTON & CO., 1157 Wilmette-av. Wil. 640.

Winnetka Heights Brick.

New solid brick 8 rm. col., 2 tile baths, ... [illegible] ... BRINKER & CLARK, INC., sole agents, 556 Center [formerly W. R. S.]-av. Win. 254.

FOR SALE—WILMETTE—MOD. 7 RM. ... [illegible] ... $14,000. ... Attr. 6 rm. stucco, near L and steam sta.; ... R. M. JOHNSTON & CO., Opposite L terminal. Ph. Wilmette 68.

EVANSTON 2 FLAT.

Brick construction; ... $13,500. ... JOHN F. HAHN, 1619 Sherman-av., Evanston. Phone Evanston 2382.

FOR SALE—NORTH EVANSTON, KELLA- ... [illegible] ... JOHN F. HAHN, 1619 Sherman-av., Evanston. Phone Evanston 2382.

NORTH SHORE

200x207, on select Terrace just east of Sheridan-rd., ... [illegible] ... Address B Y 192, Tribune.

RAVINIA.

108X100. $300 A FOOT.

East of Sheridan-rd.; access to private beach ... [illegible] ...

BEST BUY IN WILMETTE.

$2,000 cash buys new strictly up to date 7 rm. house ... [illegible] ...

FOR SALE—WINNETKA—NEW 8 R. COLO- ... [illegible] ... WHITESIDE & WENTWORTH, 8 S. Dearborn.

EVANSTON LOTS.

A few home sites facing COLFAX, LINCOLN, ASBURY, ORRINGTON and other principal avenues and streets. For prices apply W. A. PRIDMORE, 133 N. Clark-st. Central 1212.

FOR SALE—WILMETTE—7 RM. STUCCO ... [illegible] ... Address K Y 243, Tribune.

BEST BUY IN WILMETTE.

4 sleeping rooms, 3 porches, bath, extra toilet, garage ... HILL & WHEELER, 411 Linden-av. Ph. 93.

FOR SALE—THE HIGHEST LOT IN KENILWORTH ... [illegible] ...

FOR SALE—12 APT. BARG. EVANSTON ... [illegible] ...

FOR SALE—EAST NORTH EVANSTON, 7 rm. stucco ... [illegible] ... Wilmette 407-408.

BEAUTIFUL INDIAN HILL

... [illegible] ... Address L H 276, Tribune.

FOR SALE—IMPROVED AND VACANT property on the North Shore. SMART & GOLEE, INC. Evanston 285. Rogers Park 0277.

FOR SALE—HUBBARD WOODS ... [illegible] ...

FOR SALE—219 GREENLEAF-AV., ... [illegible] ... HILL & STONE, 405 Linden-av. Wilmette.

Moderate Priced Homes.

... west of Wilmette depot ... [illegible] ...

7 RM. HOUSE, $14,000.

... [illegible] ...

FOR SALE—LAKE FOREST ... [illegible] ...

FOR SALE—QUICK, ONLY $20,500 ... [illegible] ...

FOR SALE—MODERN 7 RM. EVANSTON ... [illegible] ... Address K Y 166, Tribune.

REAL ESTATE—SUBURBAN—N. W.

A BETTER HOME.

See our new homes, choice lots and acre lots in Park Ridge before buying. HOME REALTY CO., Park Ridge, Ill. Phone Park Ridge 28.

A BETTER HOME.

See our new homes, choice lots and acre lots in Park Ridge before buying. HOME REALTY CO., Park Ridge, Ill. Phone Park Ridge 28.

REAL ESTATE—SUBURBAN—N. W.

PARK RIDGE

Corner lot 56x160; north of tracks; near golf club; fine, high lot, close to beautiful homes; snap; price $1,250; terms, $187.50 down, $10 mo. Good buy for home or investment. CHAS. BERRENDS, 106 N. La Salle-st. Rm. 40. Phone Main 2043.

REAL ESTATE—SUBURBAN—WEST.

RENT—RENT—RENT. AND YOU PAY IT—WHY?

If you will only act. Stop and think. If you ever expect to own your home you must start and lay your foundation, otherwise your dream will remain a dream. Buy you lot 25x175 ... $90 down, $5.00 a month, in a beautiful suburb west of Chicago where restrictions exist. Stores, schools, etc.; 218 trains daily; everything for ideal home life. Protect your family for life. We also help you build if desired. Drop me a card and I will explain; no obligations. Address J N 519, Tribune.

$150 CASH BUYS 60X368 FT. IN HINSDALE.

Improved homesite ready to build; paving in and paid; the prettiest and highest restricted section in Illinois; surrounded by high class homes, stores, churches, golf clubs, 4 blocks to transportation, which is better than 1 service; 31 min. to loop, 11c fare; for further particulars Address F P 317, Tribune.

1 TO 5 ACRE HOME FARMS

Part of my home farm at Downers Grove. On main traveled hard road, gas in, electricity available; 40 min. from loop, near C., B. & Q. depot. Deep, black, fertile soil, growing fruits. Only $495 per acre; 3 to 4 year terms. Apply Walker, owner [no agents], 852 Peoples Gas Bldg. Phone Harrison 2977.

$225 CASH

buys beautiful homesite in west suburb. Balance $15 per month. Two blocks from finest transportation; commuting fare, 12c to Loop. Lot 50x177 ft., including gas, water, electricity and cement sidewalks, in and paid for. A remarkable value for investment. Can be seen at once. Americans only. Address K K 413, Tribune.

HALF ACRE, $200 CASH.

Will give buyer possession. At Clarendon Hills, 4 blocks to depot. Water, cement sidewalks, gas and electricity in and paid for. Take $15 monthly. Guaranteed by Chicago Title and Trust Co. Only American families need answer. Address J N 140, Tribune.

GOOD GARAGE.

In western suburb, 12 miles from loop; only garage on main thoroughfare; 2 gasoline pumps; Bruner air compressor; steam heated; wired for 220 volts; storage for 18 cars. Splendid opportunity for live man. Other business compels sacrifice. Price $8,000. terms. Address G L 506, Tribune.

CLARENDON HILLS ACRE LOTS,

south of the depot; fine place for chicken farms; price $745. $10 down, $10 monthly. Only one acre to each buyer. Address K O 345, Tribune.

ONE-HALF ACRE LOT.

Will sacrifice my 140 ft. by 150 lot, 3 blocks to transportation, 1 block from stores and school; with underground improvements in. Fine place for small chicken farm. Priced to sell $750; terms $115 cash and $10 monthly to responsible party. Address G I 576, Tribune.

HARLEM-AV. FRONTAGE.

Greatest money maker in Cook County today. Very desirable frontage including double section corners at fortune making prices. Off. Oak Park-blvd. Q. station. Phone Berwyn 525.

The Carroll L. Bragg Org.

1-4 Acre Lot—Beaut. Trees.

High rolling land; water, gas, electricity, sidewalks in and paid for; close to station. 40 trains daily C. B. & Q. R. R. Adjoining Hinsdale, overlooking golf club. Price $645; terms, $97 down, $10 mo. Will help you build ... Address J T 471, Tribune.

Berwyn 5 Rm. Brick, $6,800.

CASH $795. MO. $35.

Will build on my lot, near C., B. & Q. sta.; fireplace, bookcases, buffet, oak floors, furnace, attic, fully decorated, beautiful fixtures, tile floor, gas heater; poss. 60 days. Act quick. Address K O 301, Tribune.

FOR SALE—FINE WHEATON HOME. 2¾ ... [illegible] ... Address B 120, Tribune.

$500 DOWN.

4 rm. bungalow in Elmhurst, $4,250. 5 rm. bungalow, modern, lot 50x165, $6,000; $1,500 cash. 6 rm. house, mod.; $1,000 down; new. Address F E 248, Tribune.

RIVERSIDE LOT.

50x211 East front, all improvements in; conv. to school and elec. line; priced for quick disposal; cash or terms. Office north of depot. Ph. Riverside 404. C. L. BRAGG, ORG.

$500 CASH, $40 MO.

Buys my beaut. home; bath, hdwd. flrs., gas range, refrigerator, kitchen cabinet, bsmt, furnace, laundry, lot 50x200; 1 blk. to sta., 40 min. to loop. A, C & R. Ry. Price $4,950. Address ...

$500 Cash, Bal. Like Rent,

Buys my bung., 5 minutes to all trains. See MR. BLOCH, 518 S. 5th-av., Room 201-2, Maywood, Ill. Can be seen 9 a. m. to 9 p. m. and Sunday till 6 p. m.

HINSDALE.

For Sale—By owner; fine suburban home in select neighborhood, modern, 9 rooms; lot ... Bargain at $12,500. Tel. Wabash 0440.

Free Tickets Downers Grove.

Man with blue badge, Union station, Jackson and Canal-sts., Sunday, Aug. 26. C. J. BLACK & CO., 10 W. Monroe-st.

FOR SALE—HOUSE, WESTERN SPRINGS, 8 room house; oak floors and trim; fireplace, furnace heat, large lot, with fruit trees; garage, only $7,000, on terms. Address G Y 311, Tribune.

RIVER FOREST VACANT,

southeast cor. Oak and Ashland-av.; 50x 160 ... J. BEIDLER CAMP & CO. State 8411.

$1,500 CASH DOWN.

5 rm. brick bung.; brick garage; lot 50x 165; mod. furnace; oak trim. ... Address F E 249, Tribune.

FOR SALE—NEW MODERN 4 AND 5 RM bungalows ... [illegible] ...

FOR SALE—LA GRANGE, 7 R. MOD. RES. ... Ph. La G. 1667.

REAL ESTATE—CALUMET DIST.

ACRES NEAR FORD PLANT.

2 tracts, ripe for subdivision, 40 and 72 acres. We are in position to sell near the new Ford Plant at ... Plant site. W. A. PRIDMORE, 133 N. Clark-st. Central 1212.

REAL ESTATE—ACRE PROPERTY.

BEST BUY IN CHICAGO.

20 acres. Near 192 lots. MARQUETTE PARK and CHICAGO LAWN

Right in the line of building activity. Only about $150 a lot. Brokers protected.

ACT QUICKLY.

Address B 518, Tribune.

FOR SALE—... ACRES, ACROSS THE street from Chicago ... [illegible] ...

FOR SALE—HAVE 25 ACRES [20 FULL] ... [illegible] ... Address F F 349, Tribune.

REAL ESTATE—SUMMER RESORTS.

MOST DESIRABLE SUMMER HOME SITE At Beautiful Lake Geneva. High Wooded Lots for $375.

Ideal location for your summer home; many advantages, including electric light and water; ... BEAUTIFUL TREES on this lot, 50x100, for $375; terms, ... Address F F 396, Tribune.

FOR SALE—SUMMER RESORT LOCATION ... [illegible] ...

FOR SALE—COME TO WILLIAMS PARK ... [illegible] ...

FOR SALE—WISCONSIN LAKE FRONTAGE ... [illegible] ...

$25 CASH, $10 PER MONTH.

Buys a lot at Diamond Lake. Send for free book. J. A. PHILLIPS, 21 N. La Salle. State 4432.

FOR SALE—LOTS AND COTTAGES AT beautiful Twin Lake, nr. Muskegon, Mich. RICHARD A. CONNELL, 1145 Devon. Sheldrake 3036.

FOR SALE—WATER FRONT LOT 50X100 ... [illegible] ...

FOR SALE—WOODED AND WATER FRONT lots ... [illegible] ...

FOR SALE—LOTS ON FOX LAKE, ILL. ... WM. J. SULLIVAN & CO., Otis Bldg.

REAL ESTATE—FARM LANDS.

Colorado.

FOR SALE—360 ACRES OF LAND IN WASHing county, Colo.; A1 land for grain and stock farming; widow cannot take care of it; $20 an acre. Mrs. Emma Olsen, 1625 N. Spaulding-av., Chicago, Ill.

Florida.

FOR SALE—BEAUTIFUL PECAN GROVE in West Florida. 100 acres bearing pecans from 6 to 30 years old. Will sell cheap. SMITH & MORGAN, Dothan, Alabama.

FOR SALE—10 ACRE GENUINE SATSUMA ORANGE LAND, $250; PAY $10 MONTHLY. BOOK FREE. McCASKILL, 510 BLOUNT BLDG., PENSACOLA, FLA.

Illinois.

CHICKEN FARM.

5 ACRES.

On C. B. & Q. R. R., 40 min. ride to loop, near new town; high land; rich soil; fine for garden and chickens; conv. to schools and stores; 1 block from main auto road. This is a real bargain; owner must sell; price $400 per acre, on terms $300 cash, bal. $15 per month. If interested write at once. Address J T 424, Tribune.

FOR SALE—SACRIFICE, 80 ACRES, THREE miles out; rich land, substantial dwelling and outbuildings, large apple orchard, fruits of all kinds. A beautiful lake in walking distance of the dwelling. One of the prettiest places in the state, known as the "Woodbury farm." Write at once to CENTRAL STATES REALTY CO., 801 First National Bank Bldg., Danville, Ill.

REAL BARGAIN.

2½ acres, 3 blocks from Downers Grove city limits, 1 block from Ogden-av.; cement road; rich black soil; good for truck or chickens; 80 trains a day, 12½c fare; price $1,100, cash $200.

Write J. HEINECK, 3036 N. Ashland-av., Chicago.

FOR SALE—LITTLE FARMS, $650.

Acre and half acre tracts; fine black soil; ideal for chickens or gardens; located along Dixie highway at Harvey; only 19 miles from loop; Illinois Central and surface line transportation; easy terms. Address C. R. Craig Jr. & Co., 147 E. 154th-st., Harvey, Ill.

120X184 FEET

On business street, Belmont, Ill., on C., B. & Q. R. R., 25 trains a day, 13c fare, 35 minutes' ride to loop; 2 blocks from depot and school. Price $1,000; cash $200. Write J. HEINECK, 3036 N. ASHLAND-AV., Chgo.

FOR SALE—80 ACRES CLOSE TO THE Higgins cement road, all under cultivation good buildings, Holstein dairy, hogs, poultry, horses, farm implements, 20 miles from Chicago. Possession at once. JAMES DORSEY, Owner, Elgin, Illinois.

FOR SALE—WILL SACRIFICE MY 164 AND 180 acre, rich black soil, well improved farms at Huntley. Consider trade. Owner. Address A 541, Tribune.

FOR SALE—30 ACRES, DANDY SOIL, NEAR city, bldgs., well, electric lighted, acre grapes, orchard; a snap $7,500, want $3,000 down. Box 64, Rockford, Ill.

FOR SALE—100 ACRE FARM, 7 MILES from city limits; near Irving Park-blvd. Write J. H. McCOY, 222 Sedgwick-st.

FOR SALE—POULTRY FARMS, 10, 15 AND 20 acre tracts; near Palatine; bargain; easy terms. D. T. MEHAN, 755 Waveland.

Michigan.

FOR SALE—6 A., NEW 5 RM. BUNGALOW, barn, garage, chicken hse., 1 ac. strawberries, ¼ a. rasp., 19 peach, 15 apple, grapes and other fruit; ½ a. alfalfa, 2 a. corn; only 2 mi. from county seat town in S. W. Mich., fruit belt, on state road near beau. resort lake; fertile, level land. Price only $2,800 for quick sale; $1,800 down, bal. to suit. Address B 266, Tribune.

QUICK SALE BARGAIN.

20 acres, neat buildings, team, cow, chickens, 5 ac. A 1 grapes [loaded full], berries, cherries, beans, potatoes, garden. NELSON & OCOBOCK, Paw Paw, Mich., or Rm. 800, 115 S. Dearborn. Ph. Dearborn 9248.

FOR SALE—40 A., 30 CLRD., BAL. LAKE; 5 mi. city; some fruit; $750.00, $100.00 cash, $10.00 mo. Evans-Tinney Co., Fremont, Mich.

FOR SALE—20 A. NEAR PAW PAW, 6 R. house, barn, etc.; 3 a. fine grapes, oak grove; $350 payment. 1010 S. Mayfield, Chi.

Minnesota.

FOR SALE—SPLENDID 160 ACRE MINNEsota farm, 40 miles from Iowa line, all in cultivation, with fine crop, for $87.50 per acre; $8,000 cash required to close deal, or will take $6,000 in cash and balance in live stock of any kind. Act now, deal only open until Sept. 5. Chance to get one of the best quarters in Minnesota. Recently appraised at $125 per acre. Address F. F. SILVER, Cantril, Ia.

Wisconsin.

FOR SALE—DON'T BE A RENTER; OWN a farm. We will sell you an 80 acre cutover land farm with house and barn on payment down of $100; no further payments for 4 years if improvements are made; to help you start, for every $1 in labor you perform in making these improvements we will advance $2 in supplies and rental of team and farm machinery; fair enough? Then write today for map and information. TOMAHAWK LAND CO., Box 1, Tomahawk, Lincoln County, Wisconsin.

LANDOLOGY, FREE.

Special number, just out, containing many facts of clover land in Marinette County, Wis. If for a home or investment you are thinking of buying good farm lands where farmers grow rich, send at once for this special number of LANDOLOGY. It is free on request. Address SKIDMORE-RIEHLE LAND CO., 506 Skidmore-Riehle Bldg., Marinette, Wis.

FOR SALE — CHIPPEWA VALLEY FARM homes built to order; buildings, stock and tools furnished. We colonize and give valuable assistance. Write for free booklet and information. CHIPPEWA VALLEY COLONIZATION CO., Box 77, Holcombe, Wis.

FOR SALE—WANTED—TO GET IN TOUCH with best farm selling agency in the country; state commission wanted and other particulars; have fine farm; want to place on sale. J. F. Cooley, Wisconsin Rapids, Wis.

FOR SALE OR TRADE—$10,000 FARM IN central Wisconsin; owners have retired well off; will send full particulars, terms, etc., on application. J. F. Cooley, Wisconsin Rapids, Wis.

FOR SALE — SOO LINE LAND GRANT lands in upper Wisconsin. Free information. Ask for Booklet No. 53. Call on or write Land Dept., Soo Line, Room 815, 112 W. Adams-st., Chicago, Ill.

FOR SALE—SAVE MONEY ON LAND. BUY estate properties, etc., your own price. Free Wis. and Mich. "Cloverland" book, hundreds pictures. Write A. W. Bloom, Menominee, Mich.

FOR SALE—40 ACRE FARMS, $100 CASH, $100 a year; no interest or taxes for first 3 years. SANBORN CO., Eagle River, Wis.

OFFICIAL FACTS ON WIS. FARMS. DEPT. Agriculture, Capitol 137, Madison, Wis.

Miscellaneous.

$1,000 Secures Lakeview Farm With 13 Cattle, Team,

Growing crops, poultry, implements, tools, etc.; 80 acres loamy tillage, pasture, woodland, variety fruit; comfortable house, 75-ft. barn, garage. To settle affairs $3,000 takes all, only $1,000 needed. Detailes page 67 illus. catalog bargains—many states. Copy free. STROUT FARM AGENCY, 427-J Marquette Bldg., Chicago, Ill.

WANTED—PROPERTIES AND FARMS FOR exchange; can match any trade. State your wants for what you don't want; describe fully. ARTHUR C. LUEDER, 40 N. Dearborn.

REAL ESTATE—MISCELLANEOUS.

BUY ONE ACRE.

Equal to eight 30 foot residence lots in the direct pathway of the city's growth.

ONLY $995.

Pay down only $150 and then let Chicago land be your savings account for $15 per month. Address J F 336, Tribune.

FOR SALE—LARGE TRACTS OF TIMBER land in Panama, elevator and mill in Illinois, Island just off Cuba, plantation and timber Cuba, plantation in Miss., La., would consider part trade, balance terms. Room 106, Great Northern Hotel. S. H. GEHLMAN.

REAL ESTATE WANTED.

For Cash.

WANTED—WOODLAWN 6 FLAT. Have $8,000 to $15,000 to invest; owners or brokers, what have you? ROY LESCH, Marquette Bldg. Central 6762.

WANTED—WILL MAKE CASH OFFER FOR your property 24 hours; colored or white; no property too large or small for our consideration. Address K M 74, Tribune.

WANTED — SMALL BUNGALOW; CASH; June, 1924; privileges of renting now; rental applying on purchase price; N. or N. W. Side. Address B 149, Tribune.

WANTED — 12 TO 30 APT. BLDG., NOT over 8 years old; have cash for equity to $25,000 if income warrants. Address D I 403, Tribune.

WANT 2 FLAT BK., 5 OR 6 RM. EA. HAVE $2,000 cash. N. W. Side. Poss. 60 days. Address L J 554, Tribune.

WANTED—PARK RIDGE OR EDISON PARK, moderate priced 5 rm. brick bungalow; modern. Address H K 16, Tribune.

WANTED—BY RESPONSIBLE PARTY, LOTS ripe for apartment buildings on second mortgage. Address F F 554, Tribune.

WANTED—CHOICE BUSINESS PROPERTY. Have $200,000 fund to invest. No commission expected. Address L H 261, Tribune.

WANTED—BRICK OR FRAME, NOT OVER $6,000. Apply to W. Bango, 2908 N. Central Park-av., office.

WANTED — 9 OR 12 APT. BLDG., S. S.; quick action for bargain. Give full particulars 1st letter. Address F E 173, Tribune.

WANTED—TO BUY—A BUNGALOW NORTH or northwest, bargain. Room 20, 28 S. Wells. Dearborn 2751.

WANTED—TO BUY—A BUNGALOW, NORTH or N. W., bargain. Address L J 526, Tribune.

WANTED—6 RM. BUNGALOW, WEST OF Cicero, between Belmont and Lawrence. Palisade 3988.

WANTED — TO BUY — 6 FLAT, SOUTH side; must be in good condition; price must be right. Address L H 279, Tribune.

WANTED — TO BUY OR RENT — 6 RM. bungalow on N. Side. 6906 Greenview. McCoy.

WANTED—ROGERS PARK 3 FLAT, SUN parlors, 6 rm. apts.; have $1,500 cash, bal. mtg. Address B 408, Tribune.

WANTED—TO BUY FROM OWNER 2 APT. brick in fair condition. Woodlawn or South Shore. Address K M 68, Tribune.

WANTED—40 A. FARM. TRADE BATTERY shop; price $4,000. 1010 S. Mayfield, Chi.

WANTED—OAK PARK 7 ROOM HOUSE. Address J A 546, Tribune.

By Brokers.

WANTED—S. SIDE HOUSES AND APTS. Have buyers waiting. Champion, Drex. 3244.

REAL ESTATE WANTED.

By Brokers.

WANTED—WE HAVE BUYERS FOR BUNGalows and 2 flts.; list your property with us; we get results.

LOEB-HAMMEL, 140 S. Dearborn. Randolph 5757.

CASH BUYERS FOR YOUR CHICAGO PROPERTY. MEAD & COE, 69 W. WASHINGTON.

WANTED—WE HAVE BUYERS FOR 6 TO 36 flat bldgs. on North Side. List your property with us for quick action. HARRISON & RIEDY, 4728 Sheridan-rd. Edgewater 0472.

WANTED—6 OR 12 APT., GOOD 1ST MTGE. Have $17,000 cash. ARENDS & DAUGHERTY, Sheldrake 7599. 1136 Granville-av.

WANTED—BUILDER WANTS VACANT RIPE for 2 flats or bungalows, near transportation; mail full particulars to J. O'Connor, 4412 Lexington-st.

WANTED — HAVE BUYER FOR 2 FLAT brick; ht. water ht., sun parlor; north side, near L; cash $7,000. Address B 164, Tribune.

WANTED — HAVE QUICK CASH BUYERS for income properties. What have you to offer? E. B. WOOLF & CO., 79 W. Monroe.

WANTED—IF YOU HAVE CHICAGO REAL estate to sell, see or write us. WILLIAM A. BOND & CO., 25 N. Dearborn.

WANTED — LIST YOUR PROPERTY YOU don't want for what you do want; we have it. Thos. S. Cousins & Co., 1608 W. Madison.

WANTED—LARGE APARTMENT OR BUSIness properties. WILLIS & FRANKENSTEIN, 110 S. Dearbn.

REAL ESTATE FOR EXCHANGE.

Apartments.

IN NORTH EDGEWATER.

Unrestricted apartment, vacant corner, 97x 123; also six apartment same block, located 800 feet from N. W. "L" station; want $100,000 equity good North Side apartments; must be good and have first mortgage only. ARENDS & DAUGHERTY, Excl. Agts., Sheldrake 7599. 1136 Granville-av.

8 FLAT BLDG.

Dearborn-st., nr. 23d, lot 50x125; rent $4,200; stove heat; mortgage $9,000; exchange equity for smaller property or clear farm and cash. R. M. O'BRIEN & CO., 3457 Indiana. Douglas 1588.

WILL TRADE—MY 2 FLAT BRICK IN IRVing Pk., 5 and 6 rms., very choicely located, price $13,500, for 6 or 8 residential lots on N. W. side, from $800 to $1,200 each and cash. Address L H 282, Tribune.

EXCH. MY 24 APTS. NR. 63D AND HALsted, low rental $12.50 per room; should be increased. Want $10,000 cash and smaller in trade. Give nice deal to right party. Address L J 553, Tribune.

EXCHANGE—HIGH GRADE APARTMENT equities; want farm or small clear, anywhere; can match any trade on cash basis. H. J. ENSINGER, 123 W. Madison-st.

Business Property.

NEAR GOLD COAST.

For Exchange — Stores and apts. where ground values are doubling. Great hotel proposition if furnished. Well financed. Will consider going farm up to $100,000. Price $150,000. Address L J 440, Tribune.

STORES AND FLATS, W. LAKE-ST., clear, stove heat, value $20,000; will add $5,000 to $10,000 cash for north side 18 or 24 apt. bldg. OBLANDER & BRANOWER, 4951 Sheridan-rd. Sunnyside 4140.

WILL EXCHANGE—PROPERTY CONTAINing 4 6 rm. flats and 2 stores, in good section on N. W. side, for 15 or 18 apt. bldg. on N. or N. W. side; will add cash. Address L H 281, Tribune.

Farms and Acres.

FOR EXCHANGE—160 ACRE FARM, CLEAR, near Knox, Ind., on Lincoln Highway; fine soil, some timber, well drained, for Chicago income. What have you? Mr. Cohen, owner, Sunnyside 5030.

WILL EXCHANGE 80 ACRES FLORIDA land for city property. S. M. SCHOLL, 118 N. La Salle-st.

Vacant.

OWNER OF CHOICE RESIDENTIAL LOT IN Albany Pk., 49x125, also business lot on Irving Pk.-blvd., wants 30x133 and 2 flat brk. in Irving Park, total equity about $40,000; will consider trade on good income property, N. or N. W. side; give full dteails. Address L H 280, Tribune.

WILL ACCEPT AS PART PAYMENT small tract of land or summer resort lot for my Chicago vacant. Address L X 345, Tribune.

WANTED—SUMMER HOME LOCATION with or without buildings in exchange for 8 lots on Southwest Side. Address J F 345, Tribune.

WANTED — SMALL FARM ANYWHERE east of the Mississippi river for my choicely located Chicago vacant. Address J F 341, Tribune.

Miscellaneous.

MOVING TO CALIFORNIA; WILL TRADE Chicago property for California, Los Angeles and vicinity. Roy R. Smith, 5108 Kimbark. Mid. 4621.

REAL ESTATE LOANS.

MONEY TO LOAN—WE HAVE A SPECIAL FUND TO LOAN IN SUMS OF $2,000 TO $10,000. LOANS MUST BE SECURED BY WELL LOCATED CHICAGO PROPERTY, WITH BRICK IMPROVEMENTS. CALL, WRITE, OR PHONE FOR INFORMATION. MORTGAGE LOAN DEPARTMENT, H. O. STONE & CO., 111 W. WASHINGTON-ST. PHONE MAIN 1865.

SECOND MORTGAGE LOANS $1,000 TO $100,000.

Standardized rates. Quick action on improved property, where security is ample. Completed second mortgages purchased. MIBRO INVESTMENT CO., 123 W. MADISON-ST. STATE 8126.

CONTRACTS, SECOND MORTGAGES.

We are in the market for second mortgages and contracts up to $5,000. WM. F. TEMPEL & CO., 105 S. Dearborn. Central 6393.

MONEY TO LOAN

on Chicago real estate. Choice security our only requirements. Building loans especially desired. JOHN E. COLNON & CO., 410 S. Clark-st. Harrison 2005.

MONEY TO LOAN

On first mortgages and building loans. ROBERT S. STRAUSS & CO., Franklin 1264. 108 S. La Salle-st.

2D MORTGAGE LOANS

made in one day; low rates, easy payments. We buy or loan on mtgs. and contracts. See us first and save money. Rand. 3080. SIMMONS BROS., 69 W. Washington-st.

SECOND MORTGAGES—QUICK ACTION—LOW RATES. REALTY SECURITIES SYNDICATE, 1000 Argyle-st., near Sheridan-rd. Telephone Ardmore 0490.

SECOND MORTGAGE LOANS—On improved property where security is ample; reasonable rate; prompt service. REPUBLIC REALTY MORTGAGE CORP., 36 S. State. Dearborn 7768.

LARGE LOANS—Lowest rates. Quick action. Also loans on UNDIVIDED interest on BUSINESS property. HENRY A. KNOTT, 112 W. Adams-st.

MONEY LOANED ON 2D MORTGAGES AND contracts on desirable property. Lower rates, prompt service. Phone Central 2596. A. M. LANGERT & CO., 109 N. Dearborn.

MONEY TO LOAN 2D MTGE.

PHILIP EDELBERG, 127 N. Dearborn-st. Dearborn 7948. Room 1511.

2D MTG. LOANS MADE ON COOK COUNTY real estate in 24 hours. EUGENE MASSEY and WALTER I. MASSEY, MTG. BANKERS, 8 S. Dearborn. Central 6819.

BUILDING LOANS AND MORTGAGES. GOSS, JUDD & SHERMAN, Successors to E. A. Cummings & Co., 40 N. Dearborn-st. Central 0024.

6% REAL ESTATE LOANS. 6% COURTEOUS, EFFICIENT SERVICE. Inspections without obligation. WM. C. HEINEMANN & CO., 10 S. La Salle.

CAPITAL MORTGAGE COR.

We want first mtg. loans up to $100,000. 10 N. CLARK-ST. DEARBORN 9290.

MONEY TO LOAN ON IMPROVED CHICAGO real estate. WM. D. KERFOOT & CO., 58 and 60 W. Washington-st.

DOWNTOWN REAL ESTATE LOANS WITHout commission. Northwestern Mutual Life Ins. Co., Wm. Scott Bond, 25 N. Dearborn.

NORTH SIDE LOANS WANTED—INTEREST 6%. Lake View Trust and Savings Bank, Lincoln and Belmont-avs.

WANTED—BUILDING LOAN 6 ROOM BRK. bungalow, Jeff. Park; $4,000; int. 7%; comm. 6%. Address B 469, Tribune.

HAVE FUNDS FOR SMALL LOANS ON IMproved real estate, interest 6%. GEO. C. NEWBURY & CO., 8 S. Dearborn.

2D MORTGAGE LOANS—CONTRACTS PURchased. HOME BOND & MORTGAGE CO., 19 S. La Salle-st. Randolph 3732.

WE PAY CASH FOR MONTHLY PAYMENT real estate contracts. WM. B. WALRATH, 123 W. Madison-st. Rand. 2707.

2D MTGS., CONTRACTS AND NOTES DIScounted. Rm. 1340, 127 N. Dearborn. Cent. 2625.

FIRST MORTGAGE LOANS—EDGAR M. SNOW & CO., 69 W. Washington-st.

MONEY TO LOAN—On Chicago and suburban real estate. MEAD & COE, 69 W. Washington-st.

2D MTG. LOANS ON IMP. REAL ESTATE, reasonable rates; easy terms. Chicago Mfg. Corp., 731 W. Roosevelt-rd. Canal 1908.

LONG TERM LOANS—SPECIAL 5, 8, 10 YR. loans. Real Estate Loan Dept., Chicago Trust Co., State and Madison. Cent. 7040.

NORTH SHORE LOANS PROMPTLY MADE. McGUIRE & ORR, 69 W. Washington-st.

STOCKS AND BONDS.

FOR SALE—LIBERAL DISCOUNT—Mortgage bonds bearing 6 per cent interest; choice business property, good security. Address A Z 448, Tribune.

U. S. LIBERTY BONDS—ALSO GERMAN, Polish, Lithuanian bonds. Foreign drafts, foreign money. J. S. Lowitz, 312 S. Clark.

85 SHRS. WEBER DEPT. STORE, 30 PFD., 55 com., $11 per shr. Ellis, Atlantic 3378.

BUSINESS CHANCES.

ACCOUNTING BUSINESS.

Permanent clientele; established 5 years; annual income $10,000. For additional particulars Address K M 78, Tribune.

AUTO GAS STATION—ACCOUNT OF EXpansion, I want partner to take active charge; unusual opportunity to the man that is honest and will work; $3,500 req. for ½ int.; now making good money. I invite inspection. Address Y 225, Tribune.

AUTO REPAIR SHOP.

Most up to date, well established place on North Side. Phone Edgewater 0307 days, Buckingham 4320 evenings.

AUTO RADIATOR, FENDER REPAIR SHOP. Est. 5 yrs.; long lease; low rent; nets $600 mo. over all exp.; 6 men kept busy. Best buy in city. Mr. Harvey, 35 S. Dearb.-st., R. 604.

AUTO SUPPLY, TIRE VULCANIZING AND Battery Charging Store—Established business; good loc.; 5 year lease; will sell complete. Call 1946 N. Crawford-av.

AUTO SUPPLIES, TIRES, GAS, AND OIL station and vulcanizing shop. Best equipped shop in city. Retiring. Inventory price. 2959 Armitage-av. Phone Humboldt 0390.

AUTO RADIATOR REPAIR AND MFG., EST. going bus.; $1,000. Address D E 87, Tribune.

BAKERY—S. KEDZIE; NEW, COMPLETE, modern equipment; income $250, increasing daily; owner no baker; must sell; $1,500, reasonable terms. MANY OTHER GOOD PLACES. MILTON-SEVERSON COMPANY, 8 SO. DEARBORN.

BARBER SHOP.

For sale cheap; 3 chair combination. 1205 E. 71st-st.

BARBER SHOP—UP TO DATE, 4 CHAIRS; will sell cheap if sold at once. 756 Milwaukee-av.

BARBER SHOP AND FIXTURES—CASH OR easy payments. EMIL J. PAIDER CO., 1214 N. Wells-st. Phone Diversey 0200.

BARBER SHOP AND CIGAR STORE FOR sale—Good location. 165 N. Halsted-st.

BEAUTY PARLOR, SOUTH, EST.; GOOD lease; in new apt. hotel; average $250 week; price $1,400. Address J X 429, Tribune.

BEAUTY SHOP—TERMS CONSIDERED. Nevada 0877.

CAFE, CAFETERIA, RESTAURANT, LUNCH-room—An unusual offering; busy out of town location; most attractive price; investigate this NOW. CHICAGO BUSINESS EXCHANGE, 327 S. La Salle-st. To Buy or Sell a Place, call or write.

CAFETERIA NEAR LOOP.

Modern equip.; $250 day receipts; cost $20,000; must be sold; price $8,000, $3,500 cash. REALTY CO., 1455 N. Clark-st.

CAFETERIA—BEST BUY IN CHICAGO; 5 yr. lease; a wonderful location; no competition; 6 day place; 2 meals a day; $6,500. BARRON & CO., 127 N. DEARBORN-ST.

CANDY STORE

near Lincoln Park; good location; wonderful opportunity; right buyer; only $5,000, $3,000 cash. Room 349 Otis Bldg.

CANDY SHOP AND ICE CREAM PARLOR—For Sale—Good location and trade. Seven year lease; American owners. Mr. RIEDL, 4156 W. 22d-st.

CANDY, STATIONERY—N. WESTERN-AV., rt. $65; good opp. Northwestern Sales & Realty, 109 N. Dearborn-st., Rm. 501.

CANDY, CIGARS, AND CIGARETTES, STAtionery and ice cream—Good business place. Cheap rent with liv. rms. 4625 N. Clark-st.

CANDY, ICE CREAM PARLOR, CIGARS, sta.—Nr. 3 schools; cash or terms; $2,000; sacr.; must be sold at once. 427 S. Kedzie.

CANDY SHOP — ICE CREAM, CIGARETS; $2,500 cash; 5 yr. lease; s. w. cor. 43d and Vincennes.

CIGAR STORE.

Opp. a big plant employing 33,000 people; long lease; will sell for reas. price. Full line of stock; up-to-date fixtures; very good proposition. 2302 S. Cicero.

CIGAR STORE, BARBER SHOP AND BILliard parlor; best location S. Side; est. 30 years; leaving city; part cash. Must sell this week. Phone Wentworth 0291, or address E B 499, Tribune.

CIGAR STORE AND FOUNTAIN — BUSY west side transfer corner; rent $35 mo.; recpts. $450 wk.; will sacrifice for $2,800. See Mr. Golan, Coml. Sales & Realty Co., 1143, 38 S. Dearborn.

CIGARS, CONFECTIONERY, AND LUNCHeonette—Money maker, cheap rent, long lease; good location; good reason for selling; very reasonable terms. Ph. Palisade 2267.

CIGAR STORE—BUSY LOOP TRANSFER corner; requires total $4,000.00; CASH PROPOSITION; good security on lease necessary. No brokers. Address B 208, Tribune.

CIGARS, CANDY, AND ICE CREAM—4728 Forsythe-av.; in same location, E. Chicago, Ind., for 14 years; price $2,200.

CIGAR STORE AND SOFT DRINKS — 517 Rush. Superior 6152. $3,000 cash.

CIGAR STAND — OFFICE BLDG.; HIGH class. Address A 445, Tribune.

COAL YARD.

Going business, elevated switch track, hoppers, trucks and equipment; no brokers; give phone. Address L J 544, Tribune.

COFFEE SHOP — FINE BUSINESS AND location; must be sold at once; partners cannot agree. 2000 S. Wabash-av.

Confectionery—1st Class.

Best trans. cor. on N. W. Side; 6 yr. lease; price $25,000; only responsible people with $15,000 cash need apply. NORTHWESTERN REALTY CO., 4444 Lawrence. Palisade 3435.

CONFECTIONERY, ICE CREAM PARLOR—Can be used for drug store; will sublease bldg.; rent $120; income from bldg. $260; 7 year lease; transfer corner; price $5,000 cash. Call Republic 5777.

CONFECTIONERY STORE,

cigars, cigarettes; in Logan square. Well estab. business. Selling account of other business. 3656 Wrightwood-av.

CONFECTIONERY, CIGARS, ICE CREAM Parlor, Candy Making Equipment, Cone Making Machine, etc.—Busy location; reasonable rent; meant for a hustler; must sell; $1,900. Phone Austin 6629.

CONFECTIONERY, ICE CREAM PARLOR—For Sale—On West Side. New store, well established in fine neighborhood. Long lease. Rent $100 per mo. Average $2,000 month. Address K B 350, Tribune.

CONFECTIONERY STORE AND LIGHT lunches—On South Side; well established; doing good business; other business compels me to sell. Address K E 371, Tribune.

CONFECTIONERY, ICE CREAM, CIGARS, Papers, Magazines—Good location; cheap rent; living rooms; quick sale; best offer takes. 1429½ E. 67th-st. Hyde Pk. 5417.

CONFECTIONERY — FOUNTAIN AND fruits. Loop transfer. 6 yr. open lease. Rt. $75. Good bus. American owner. No agents. 11-3 p. m., 174 W. Harrison-st.

CONFECTIONERY—COR. STORE AT CAR crossing; near L sta.; price $13,000; lease 7 years; rent $100; daily busin. $100. ORPHEUS & CO., 140 S. Dearborn, Room 1547.

CONFECTIONERY—NEXT TO LARGE THEater; 2 liv. rooms. 4537 N. Clark-st.

DELICATESSEN—GOOD OPPR. FOR RIGHT party, corner store on business street. Nice fixtures, fresh stock. Will take best cash offer; good reason for selling. Rent $60. 932 Madison-st., Oak Park, Ill.

DELICATESSEN,

Candy, cigars, and groceries; 4 rms. in the rear; cheap rent; must sell at once. 4418 Wentworth.

DELICATESSEN—GOOD BUS.; RENT $30; 4 rm. flat; good place for cple.; will trade for bungalow. 623 W. 47th-st. Boulevard 6323.

DELICATESSEN AND GRO.; BEST LOCAtion on S. Side; good business; reas. rent; other interests. 1358 E. 53d-st. Mid. 3194.

DELICATESSEN—BEST LOCATION ON N. Side; doing good business; $2,000 cash. Call after 6 p. m., 1019 Montrose.

DEL.-GROC.—GOOD STOCK, MOD. EQUIP. liv. rms.; cash or time. 7734 Madison-st.

DELICATESSEN—IN ROOMING HOUSE DIStrict; rent $15. 1256 Jackson-blvd.

DELICATESSEN — WITH BUILDING FOR sale. 6508 Ogden-av., Berwyn, Ill.

DOUGHNUT, WAFFLE SHOP; FINE RESTaurant loc. Ph. Hyde Pk. 5579 or 4378.

DRESS AND MILLINERY—VERY ATTRACtive shop, in fine loc.; long lease; cheap rent; extreme N. S.; very good reasons for selling; reas.; no dealers. Address L J 546, Tribune.

DRUG STORE; N. S.; BUSY TRANS. COR. Sales $150; prof. Biz; low rt.; owner leaving city; biggest barg. ever. offer. pr. $18,500. JOHN KRONE, CONSUMERS BLDG. PH. WABASH 9532.

DRUG STORE—MICHIGAN-AV., PROM. COR. Sales $175; low rent; big barg. at $20,000. JOHN KRONE, CONSUMERS BLDG. PH. WABASH 9532.

DRUG STORE—OLD ESTAB. TRANS. COR., N. S.; easily worth $25,000 to quick buyer; $18,500. Ph. Owner, Rogers Park 0634.

DRUG STORE—BARG.; COR.; DOWN $1,150. JOHN KRONE, CONSUMERS BLDG. PH. WABASH 9532.

DRY GOODS STORE—IN VERY GOOD LOcation. Brunswick 6193.

FACTORIES AND PLANTS — WOOD FOUNdry machine. INDUSTRIAL LOCATING CO., 1206 Tribune Bldg.

FISH STORE—FOR SALE—1545 DEVON-av. Ph. Sheldrake 0290 for appointment.

FURNITURE STORE, LINCOLN-AV., INCORporated and estate; good income and lease; new 50x120 bldg.; last yr.'s bus. $35,000; price $16,500; terms; no brokers. Address J X 430, Tribune.

GARAGE—250 CAR CAPACITY; NORTH. Garage; 225 car capacity, North. Garage, 150 and 100 car capacity, North. Garage, 140 car capacity, South. Garage, 150 and 100 car capacity, West. We have more high class locations. P. J. MANUSOS, 3138 Armitage-av.

GARAGE—150 CARS.

2743 Harrison-st.; most modern on the W. Side. Nick Forte & Bros., 2061 Polk-st.

GARAGE AND REPAIR SHOP—44 CAR, fully equipped; will sacrifice on account of leaving city; good location. Phone Normal 3746.

GARAGE—40 CAR; GOOD TOW CAR; LOTS repair; wonderful location; $3,500 cash, bal. time; rent $150. Good lease. See J. S. LEMON, 35 S. Dearborn.

GARAGE—250 CARS, NEAR LOOP; LEASE or sell. Midway 0026. WEISS.

GASOLINE FILLING STATION—FOR SALE or rent—Just erected; prominent corner, west. Address K M 54, Tribune.

GIFT SHOP—N. S., BARGAIN. ADDRESS X 248, Tribune.

GROCERY AND MARKET—FOR SALE—ON account of other business; good lease, low rent, part time. 7172 S. Halsted.

GROCERY, FRUIT, VEGETABLES; MUST be sold at once on account of other business. 1604 N. Wells-st.

GROCERY AND MARKET—CHEAP. 352 S. Kostner-av.

GROCERY AND MARKET—FOR SALE. FOR information call Albany 5197.

BUSINESS CHANCES.

GROCERY-MARKET.

Old established, well located south side transfer store; does $3,800 month business; large stock, complete equipment, including electric meat grinder, coffee grinder, computing scales, etc.; fixtures worth $3,500 alone. Owners have 2 stores, must sell at once. Here's your opportunity.

NORTHWESTERN SALES & REALTY CO., 109 N. Dearborn-st. Room 501.

GROCERY AND FRUIT store—For Sale—Located on Lawrence-av. Fine business. $2,000 cash. Palisades 3503.

GROCERY AND DELICATESSEN—S. SIDE; splendid store; 5 living rooms; busy location; large, high class stock; sales $400 upwards; good profits; poor health reason selling; $4,500. MANY OTHER REAL PLACES ALL PARTS OF CITY. MILTON-SEVERSON COMPANY, 8 SO. DEARBORN.

GROC.-MKT., SOUTH, EST. 10 YRS., CLEARS $800 mo.; good neighborhood; cash trade; fine fixt.; large, fresh stock; fully equip.; price $4,500, and terms, or will consider city real estate in trade. Address J X 431, Tribune.

GROCERY AND DELICATESSEN—IN LGE. flat bldg.; good business; will sell reas. on account of other business; good stand for man and wife; cheap rent; stm. ht.; South S. No dealers. Address Y 459, Tribune.

GROCERY, DELICATESSEN—ESTAB., NEXT to large market; good shop and fixtures; nice liv. rm.; cheap rent; must be sold at once. Call and see this bargain; no grocery store for 2 blocks. 4145 Lincoln-av.

Grocery and Delicatessen.

First class; good corner; doing $60 to $70 a day; $2,100 cash. 4259 N. Kedzie.

GROCERY AND DEL.—COR. 4 R. FLAT, bath; no opp.; clears $4,000 yr.; owner leaving city; beaut. fixt.; stock worth selling price. 1859 N. Kimball-av.

GROCERY-DELICATESSEN — ICE CREAM, candy, cigars, newspapers; fine living rm. in rear; all fine staple goods; exc. loc. No agents. 4108 Irving Park-blvd. Irving 7427.

GROCERY—MOD. FIXTURES, NEW STOCK. Must be sold at once. Call Prospect 2280 for appointment.

GROCERY — 4945 N. ROBEY; EXCELLENT location; good neighborhood; store fully equipped; clean stock, long lease.

GROCERY—1763 SEDGWICK-ST., CORNER store; excellent location; fully equipped; clean stock; long lease; bargain.

HOTELS—5-5 RMS.; SHERIDAN-RD.; MURphy beds, r. w. all rooms; high grade mah. furn.; inc. $2,100; $7,000 cash req.; also 35 rms., r. w., ½ Murphy beds, ½ hskpg.; new; 6 yr. lease; inc. $1,400; cash req. $5,000. Owner, Miss Gibson, 4932 Sheridan.

HOTEL—FOR SALE—GAUSE HOTEL AND Restaurant of 32 rms., loc. at Brooklyn Yards of Wabash Ry., just across river from St. Louis; hot water ht., railroad protection, no opposition; price $12,000; might consider part trade. E. G. GAUSE, Lovejoy, Ill.

HOTEL—EUROPEAN, 115 ROOMS; 55 baths; net rent only $900; well located in busy city of 400,000; price only $50,000; easy terms. P. H. REED & COMPANY, 127 N. Dearborn.

HOTEL—EDG., 59 RMS.; 2 RM. HSKPG., 18 sleep.; L. 9 yrs.; R. $750; cash req. $10,000. McKinley, 10 N. Clark, Suite 1208.

HOTEL—35 RMS., RT. $100; $9,000; GRT. bargain. Address K B 371, Tribune.

INTERIOR DECORATING

Art goods, gift; exceptional location; low rent; good stock of mdse. and orders on hand; wonderful opportunity and good return on investment to right party; sickness reason for selling. Address B 500, Tribune.

JEWELRY STORE.

Watch repairing; best location in Ohio town 12,000 population; $3,000 cash, $2,000 terms. Call Midway 8206 for particulars. 5209 Blackstone-av.

LAUNDRY AND MACHINE WORKS—FOR Sale—With well established business, in progressive city within forty miles of Chicago. Well equipped gray iron and brass foundry, capacity ten to fifteen tons daily; good machine works. Will dispose of entire plant or sell foundry separate. Time devoted to other interests reason for selling. Full particulars on request. Address B 548, Tribune.

MACHINE SHOP.

Owing to ill health the owner of a fully equipped tool and die shop desires to dispose of his business, machinery, and 2 story and basement brick bldg at a sacrifice. Let me show you this property and consider your offer. See Mr. Williams. HARDT, BECKER & CO., 814 W. NORTH-AV.

MANUFACTURING BUSINESS — $40,000 buys this 12 yr. established business; reached $750,000 volume a year. Product has international reputation; orders coming in daily from all parts of the world. Assets in excess of $150,000. Chance for some one to step into a real live mfg. business at fraction of its worth. Call 1317 S. Oakley-av.

MEAT MARKET FOR SALE. 5025 S. Ashland-av.

MEAT MARKET AND GROCERY — MUST sell on acount of sickness. Ice machine, 2 trucks; business in downtown district. 3 N. River-st., Aurora, Ill.

MEAT MARKET—NORTH SIDE; GOOD LOC.; reas. rent. Address X 206, Tribune.

MEAT MARKET — FIRST CLASS. 214 W. Oak-st.

MERCHANT TAILOR — CLEANING AND dyeing store; good loca. 2905 N. Clark.

MILK BUSINESS—Handling 90 cans or more daily; all modern machinery, with property; est. 14 yrs.; in a growing town; a good chance for 3 or 4 good men; terms to reliable people who can furnish good security. Address Y 216, Tribune.

MILLINERY AND READY TO WEAR SHOP—Established trade; long lease; good reason for selling. Call Vincennes 5546.

MILLINERY SHOP—IN GOOD LOCATION, 608 119th-st., Whiting, Ind. Must sell. If interested act quick.

MILLINERY SHOP — GOOD LOCATION; established 8 yrs. Address Y 429, Tribune.

NEWS STAND, CONF., CIGARS, ICE CREAM parlor—In prosperous farming and railroad town; 200 miles from Chicago; good reason for selling; price $8,500. Address K B 340, Tribune.

PATENT—FOR SALE, OUTRIGHT, $12,500; device for making butter pads; an art. that can be sold at a relatively low price; you must see this ingenious device. See RUD KESSLER, 917 Concord-pl.

PRINTING AND PUBLISHING PLANT—Splendid local and mail order business; many profitable specialties; $75,000; about one-third cash; triflers stay away. P. O. Box 463, Des Moines, Ia.

PRINTING PLANT, GORDON SHOP—2 12X 18, 1 with Miller feeder; 1 10x15. 716 W. Madison-st., Room 502.

PRINTING PLANT—3 GORDONS, CUTTER, type, etc. M. SHIRO, 428 W. Division. Lincoln 0180.

RESTAURANT — BIGGEST BUY IN THE city; sacrifice for quick sale. This means money to you. Lease 10 years. Rent $130 month. Daily business $150 day guaranteed; closed nights; very busy spot. Right party can increase business to $250 day. Just take a look at this place. MR. THANASULAS, 127 N. Dearborn. Room 1014.

RESTAURANT—$4,500; S. S. BLVD.; SNAP. RESTAURANT—$135 day; $7,000; terms. RESTAURANT—Sales $180 day; Joliet. RESTAURANT—Does $1,700 week; clears over $1,500 month; $17,500; fine chance. BARRON & CO., 127 N. DEARBORN-ST.

RESTAURANT—CLEARS $1,000 MONTH; 9 yr. lease; $14,000. Rest., doing $100 day, $5,000. Rest., doing $65 day, 7 to 7, $2,300. For terms see E. Konomopoulos & Co., 155 N. Clark, Rm. 514.

RESTAURANT—$7,000; CHOICE LC., WELL equipped, income $80 daily. To BUY a good business or SELL yours, for SATISFACTORY SERVICE call Harrison 2990. 327 S. LA SALLE. ALWAYS RELIABLE.

RESTAURANT.

Good place for man and wife; good business. Terms or cash. 723 N. Western-av.

RESTAURANT—MUST BE sold at loss. 4072 W. 26th.

RESTAURANT—FOR SALE—5 YR. LEASE. Complete outfit. North Side; good location. $2,200. Address B 534, Tribune.

RESTAURANT—LOOP, NOONDAY. RENTal $200 per month, with equipment. 21st floor, 139 N. Clark. Unusual opportunity.

RESTAURANT — FOR SALE — S. S. FACtory district; living rooms; rent $40. 1051 E. 75th-st.

ROOMING HOUSE.

12 rms., 2 baths; rent $100; 2 yr. lea.; inc. $230 per mo.; 3 rms. for own use; in eleg. cond.; furniture is new; $1,600 takes it. John M. Thomson, 1040 E. 43d. Drexel 1234.

SOFT DRINK PARLOR OPP. Philipsborn's. Apply Paglia Coffee Shop, 500 S. Paulina.

SOFT DRINK PARLOR AND CAFE—DOING gd. bus.; excel. equipment; other interests force sac. Lafayette 5780 after 7 p. m.

SOFT DRINK PARLOR—ELECTRIC PIANO; special built service bar; good business always. Seeley 9153 after 2 p. m.

SPECIALTY SHOP—HEMSTITCHING AND dressmaking; real opp. 954 Addison-st.

TAILOR SHOP—BARGAIN; GOOD LOCAtion. Phone Stewart 6024.

TEA ROOMS, LUNCHEONS, DINNERS, ETC.; exclusive Hyde Park trade; elegantly equipped; lease to suit; income $100 upwards; stand any investigation; property if wanted; $8,500, terms. We have good RESTAURANTS, LUNCH ROOMS, ETC.; all parts of city. SEE US TO BUY OR SELL any good business. MILTON-SEVERSON COMPANY, 8 So. Dearborn. Tel. Dear. 9173.

THEATERS—RENT, SELL. CALL TODAY. MR. BAKER, 35 S. Dearborn-st., R. 604.

VARIETY STORE.

An opportunity to pick up a real bargain. 4212 Lincoln-av.

FOR SALE—NICE, CLEAN, NEW STOCK OF general merchandise amounting to about $4,000 or less; cheap rent. A. Dahle, Stacy, Minn.

3 TRUCKS—WITH HAULING CONTRACT good as long as service is given. Good opportunity for right party. Address K B 351, Tribune.

9 TABLES, SODA FOUNTAIN, CIGAR AND cigaret stand. Finest place in Chicago. $12,000; $5,000 down, balance payable in 2 years. 829-31 E. 39th-st.

STORES OF ALL KINDS WANTED FOR spot cash; quick action. BENDER & CO., 155 N. Clark. Tel. Randolph 1435.

FOR SALE—BAKERY AND PROPERTY, $12,000; $5,000 cash. 297 W. 47th-st.

BUSINESS CHANCES.

WANTED—A PARTY WITH $12,500 CAPItal to secure clear 48% interest in a going manufacturing concern; numerous jobbers and dealers established; business is at present small but with additional capital can be built up to a large and very profitable volume; $5,000 of above amount is for business expansions, same amount will be put in by advertiser; actual cost for interest being only $7,500; full equipment and good location; every dollar invested should be covered within one year in profits; full information given to parties having required finances and mean business. P. O. Box 453, Kokomo, Ind.

AGENT—FISCAL; A SUCCESSFUL LONG established Ohio manufacturing concern, with a net worth of a half million dollars and a surplus of $200,000, under finest management, wishes to sell issue of first mortgage bonds with stock bonus to increase capacity; issue conforms all "Blue Sky" laws; we will not deal with any but experienced organization who can point to previous successful record; answer with references; will confer in Chicago by appointment only. Address W. M. B., Room 512 Mutual Home Bldg., Dayton, O.

SOLE AGENTS FOR ALL STATES—Addiator Calculating Machine New Model arrived today; in its class the only machine that adds and subtracts fully automatically; also multiplies and divides; the only low priced machine on the market [retails $13.25] with a separate mechanism for automatic subtraction; capacity $9,999,999.99 over 100,000 sold in short time. Address the manufacturers, Addiator Calc. Machine Co., New York, 80 Wall-st., Room 1112.

FOR SALE—A FIRST CLASS RETAIL CONfectionery store at Sioux Falls. A continuous success and a good moneymaker for 18 yrs. Fully equip. and will sell at real barg. Deal must be closed within 30 days. Owners are going into wholesale bus. Write SKOUG CANDY CO., Sioux Falls, S. D., for particulars.

CHANCE OF A LIFETIME.

Machine shop for manufacture of gasoline and oil pumps and accessories. Also tanks. Will sacrifice pattern, machinery, office fixtures, and office for $6,500. Address K B 337, Tribune.

CHANCE OF A LIFETIME—$12,000, TERMS, or $10,500 cash, takes 3 rm. res. and groc. store, stock and fixt.; h. w. ht.; will stand most rigid investigation. W. D. EASTWOOD CO., 21 N. Cicero-av.

MUST SELL CHEAP,

Best cash meat market in Irving Pk.; cheap rent, with lease. Humb. 1773. John Warner.

BUSINESS CHANCES WANTED.

MEAT MARKET WANTED.

A responsible chain meat market company will rent or take over your lease on your market, including fixtures, if your location is satisfactory. In your reply please give all particulars. Address L X 74, Tribune.

VENDING MACHINES.

Wtd. That vend mints or gum. Construct on same plan as Mills machine. Will finance deal of this kind if you have good mach. Give details. Address K G 255, Tribune.

$1,000.

I have $1,000 to invest with services; life proposition. Address A 335, Tribune.

OFFICE AND FINANCIAL EXECUTIVE will invest with services small amount now, more later, in rated going concern. Give full details. Address K Y 69, Tribune.

TEAROOM, CAFE—HIGH CLASS; IN OR out of town. Address B 137, Tribune.

BUSINESS SERVICE.

ANY LEGITIMATE BUSINESS—[CITY OR country], quickly and privately sold on reasonable commission. QUICK ACTION IF PRICE IS RIGHT. Our representative will call without charge or obligation and explain our terms and methods. Telephone Dearborn 3193 or Dearborn 9173. MILTON-SEVERSON COMPANY, INC., 8 SO. DEARBORN.

Capital Seekers

Put your project before 560 live brokers. Cost trifling under my plan. Details free. AMSTER A. LEONARD, 1411 First National Bank Bldg., Chicago, Ill.

PACIFIC COAST.

Wanted—To represent manufacturer, plant, branch or office, by competent executive, now in city, technical education; highest credentials. Address B 60, Tribune.

ESTABLISHED COMPANY SELLING TO retail trade wishes to handle other goods as side lines. Give details. Address K B 379, Tribune.

HOUSEHOLD GOODS.

Central.

AUGUST CLEARANCE SALE—AT SPECIALly reduced prices, 45x60 in. dining table, 5 solid walnut chairs and 1 arm chair, $77.50; 3 pc. velour living room suite, $119; 4 pc. genuine wal. bedroom suite, $97.50. Pay cash and save 50 to 75%. Store open Tuesday, Thursday, and Saturday eves. WESTERN FACTORIES FURNITURE CO., 518 S. Wabash-av. Near Harrison-st. Phone Harrison 7398-5331. SHIPPING AND CRATING FREE.

FURNITURE OF 4 RMS., FROM FACTORY to you; worth $650; special at $375. Grand Rapids Furniture Co., 432 S. Wabash.

South Side.

Sample Furniture Sale

Don't overlook this exceptional opportunity. You can buy good furniture below the cost to manufacturer.

WE STATE FACTS ONLY.

This sale includes the finest furniture shown in Chicago and Grand Rapids expositions. They are the newest and up to date Bedroom, Dining Room and Living Room sets.

SO. SIDE AUCTION HOUSE, 47th-st., Cor. Michigan-av.

Open until 9 p. m. every day. Tel. Kenwood 0545.

UNCLAIMED STORAGE AND SAMPLE FURNITURE.

Living room, dining room, and bedroom furniture, rugs, pianos, and victrolas.

LIBERAL TERMS.

Kessel Bros. Storage, 4031-33 S. State-st.

BEGINNING MONDAY FOR TEN DAYS

only, we will sell a tremendous stock of slightly used household goods consisting of overstuffed parlor sets, bed, dining room and kitchen outfits; 5,000 odd pieces of furniture; 6 large size oriental rugs, bric-a-brac and antiques at a real bargain; also unclaimed storage, automobiles, trucks, etc. ROTH STORAGE, 3847 Cottage Grove.

WILL SELL AT A BARGAIN THE COMplete furnishings of my 4 rm. apt., including piano. This furn. has seen very little service and looks like new. A portion of which has been purchased recently. Inspection can be arranged by special appointment only to those interested in buying entire lot. Dealers need not apply. Ph. MR. WILSON, Lafayette 0484, betw. 8 and 5.

EMPIRE

A LARGE SELECTION of used and new furniture always on hand. 4312 Cottage Grove-av. Drexel 2877. Special attention to out of town buyers.

WILL SELL CHEAP

prac. new mohair comb. parlor suite, 9x12 Wilton rugs, console, phonograph, library table, massive 4 pc. walnut bedroom set, 7 pc. Italian Ren. dining room set, tap. seats; floor lamps; all or separate. 562 E. 50th-pl., 1st apt. Kenwood 2572.

WONDERFUL BARG.—6 RMS. ELEGANT furn., very cheap; 4 pc. bedrm. set, dining set, 3 pc. moh. parl. set, Wilton rugs, floor lamp, vict.; will sep. 1534 E. 62d-st., nr. Stony Island-av.

FURNITURE BARGAIN.

Beautiful 2 piece living room and French gray wicker breakfast room set, rug; good condition. 4155 Grand-blvd. Atlantic 3823.

FURNITURE OF 5 RMS., UP TO DATE, comp. or separate, incl. parlor set, 2 5 piece American walnut bedrm. sets, dining rm. set, Wilton rugs, console, phonograph, lamps; sell cheap. 514 E. 62d-st. 1st apt.

FURNITURE OF 5 RM. APT.

1547 E. 72d-st., 3d apt. Fairfax 1768.

10 SINGER PORTABLE ELECTRICS, 20 drop head Singers; used 90 days; will be sold to the highest bidder for cash only; sale all week; 200 machines. 2220 S. State-st.

BROWN MAHOGANY VICTROLA, NEARLY new; lge. assort. of records; also imported china luncheon set 26 pieces, gold band; exquisite pattern. Hyde Park 3551.

ALL FURNITURE OF 12 RM. HOUSE BUY what you want; leave the rest. 4415 Michigan. Oakland 1737.

OVERSTOCKED—ALL KINDS OF SLIGHTLY used furn., rugs, pianos, victrolas, etc. Big barg. ROTH, 3847 Cottage Grove.

OVERSTUFFED DAVENPORT AND CHR.; breakfast set and 2 rugs. 5504 Michigan, Apt. 317.

SAMPLE FURNITURE BARGAIN—SOUTH SIDE AUCTION HOUSE, 104 E. 47TH-ST.

DAY BED, ORIENTAL RUGS, SUN PARLOR set, tea cart, sewing machine, etc., reasonable. 1122 E. 52d-st., 2d apt.

PULLMAN BABY CARRIAGE, GOOD CON., price $15. 6456 Ingleside-av., 1st.

NEW $450 3 PC. SILK MOH. PAR. SET, $250. 1521 E. Marquette-rd. [66th-st.], 2d.

PIANO, VICT., PICT., BEDS, LIBRY. TAbles, bkcases, lamps, rugs. 521 Oakwood-bl.

PRACTICALLY NEW FURN. OF 4 RMS., cheap. 2936 Prairie-av., 1A. Cal. 4491.

ANT. FURNITURE, BRIC-A-BRAC REPAIRS. 2909 Prairie-av. Vic. 1526.

North Side.

HIGH GRADE WALL PAPER FOR ANY room, 5c per roll. 328 N. Clark.

4 RMS. OF FURNITURE, COMP., $175 CA.; lease if des. 740 Oakdale-av., apt. 5.

FURNITURE, DISHES, FUR COAT. C. RICH, 5833 Kenmore-av.

LARGE COOK STOVE, REFRIG., DINING chairs, oriental rugs. 4506 Malden.

HOUSEHOLD GOODS.

North Side.

FOR SALE.

10-piece Italian walnut dining room suite, 3-piece overstuffed mohair living room suite, console table, mirrors, and electric washer; these were in use for only two weeks; good as new; all must go. 1621 Farwell, Apt. 14.

We Are Selling Out All Our

used furniture, parlor sets, $25; dining sets, $20; rugs, ice boxes, gas ranges, beds, dressers, buffets and almost everything in furn.; one price to all. At Wagner's Furn. Stores, 2967 Lincoln-av., 2818 Milwaukee-av.

WILL SELL MY 5 RMS., ELEGANT HIGH grade furn., very cheap; used 2 mos.; 7 pc. wal. din., 4 pc. wal. bedrm., 3 pc. tapestry velour par. set; beau. lamps, rugs, oil paintings, mirrors, etc.; will sep. 3216A N. Halsted-st., nr. Belmont, 1st apt.

4 Rms. of Beautiful Furniture

7 pce. dining rm. set, Italian Ren. console phono., 3 pce. overst. living rm. set, 3 pce. solid waln. bdrm. set, Chinese rugs; will sep.; all prac. new; no dlrs. Murphy, 3750 Pine Gr.

ANTIQUE CHAIR, MAHOG. BEDRM. SET, dining rm. set, brass bed, curtains, kitchen cabinet; other furnishings; dealers need not apply. Graceland 0644.

BRASS AND IRON BEDS, MAH. DRESSER, 8x10 and 9x12 rugs, gas stove, book case, liv. rm. table lamp, pictures; after 6 p. m. SAYERS, 1103 Loyola-av. Rog. Pk. 4731.

FOR SALE—NEW AND USED FURNITURE AND RUGS; THOUSANDS OF PIECES TO SELECT FROM. REEBIE'S WAREHOUSE, 2525 SHEFFIELD-AV.

LIVING ROOM FURNITURE, BREAKFAST set, mirrors, chest of drawers, drapes and Victor Victrola. Very cheap. 2325 Commonwealth-av., 1st apt. Diversey 1999.

Phonograph, Furniture

for sale; good condition; reasonable. Sunnyside 1943.

RUGS—NEW AND USED. DOMESTICS AND ORIENTALS. CASH OR CREDIT. SOUHAMI——5061 BROADWAY.

OAK AND WALNUT FURNITURE—FOR Sale—Four room apartment; will sell complete with lease or separate. Phone evenings, Lake View 6844.

GATELEG TABLE, IRON BED COMPLETE, kit. table; lot $18; 2 large wicker chairs, cot and pad, $25. Wales, 2860 Broadway.

FOR SALE — FURNISHINGS, ALL MOD., with piano, of 4 rm. apt.; bargain quick sale. Sunny. 1325.

BEAUTIFUL PARLOR, DINING RM. SET, Victrola, lamps, rugs, bargain for quick sale. Tel. Ardmore 2563.

FURNISHINGS OF 3 RM. APT., INC. Victrola. Ardmore 2120.

SOLID MAHOGANY DINING TABLE, SIX chairs, tea cart, like new. Rog. Pk. 7161.

Northwest Side.

93 SAMPLE DRESSERS.

Beau. lge. 2 tone 48 in. wal. mir., 25x31 val. $89.50 for $68.50. All styles and sizes 15 to 25% off. All ice boxes 15% off. Open eve., Tue., Thus., Sat., until 9. Bel. 0448. Petersen's Storage, 3413-15 W. North.

Wonderful Opportunity.

My 6 rooms of beautiful furniture to be sold at sac. for quick sale; will sell sep.; act at once. 3841 W. North-av.

ATTRACTIVE, ALMOST NEW SUN ROOM set, gray reed; mahog. gate leg table, two Simmons ¾ beds, complete, Amer. walnut din. rm. set, rugs; private home. Key. 2984.

MUST SELL AT ONCE 3 PIECE GENUINE walnut leather parlor set, 7 piece dining rm. set, 9x12 rug; very cheap. 4045 N. Monticello-av., 2d apt.

QUEEN ANN DIN. SET, MAH. FIN., BLUE leather chairs, $65.00. 5007 N. Hamlin-av. Irving 3466.

10 PIECE MAHOG. DINING ROOM SET, $165. 2030 Humboldt-blvd., 2d floor.

West Side.

WASHING MACHINES.

BIG CUT IN ALL PRICES.

Every demonstrating and slightly used washing machine must be sold at once, among these are Thors, Apexes, Edens, Easy Vac's, Cataracts, Coffields, and many others; a great number to be sold at $25, $35 and $45 each, including swinging wringer, copper tubs, etc. Call at our West Side sales room day or evening. 4756 Washington-blvd.

$115 OBLONG TABLE AND 6 HIGH BACK CHAIRS; HAVE SLIP LEATHER OR TAPESTRY SEATS. JACOBEAN OAK OR BROWN MAHOGANY FINISH. $59.00. MANUFACTURER'S SAMPLE FURNITURE, 1968-70 Milwaukee-av., 1027 Madison-st. OPEN THURSDAY AND SATURDAY EVE.

RARE COLLECTION

of antique articles; oriental rugs, large and small; bedroom set, hand carved teakwood tables, chairs, paintings, drapes; will sell during entire week. 1750 W. Jackson-blvd., 1st floor.

MUST SELL AT ONCE

Furniture of 4 rooms, overstuffed living room set, walnut dining and bedroom set, console victrola and Wilton rugs; will separate; at a bargain. 343 S. Crawford. Van Buren 6359.

WILL SELL AT ONCE

Beaut. parlor suite, console, bed and dining rm. set, 2 rugs, lamps, day bed and breakfast set. Act quick. 800 S. Crawford-av., Van Buren 6746.

ONE HIGH GRADE OVERSTUFFED SUITE, one complete bedroom suite, one complete dining room outfit, one kitchen outfit; were used at our furn. factory for exhibition purpose; value $800; will take $350, or will sell separate. Kedzie 5981. 3320 W. Madison-st.

SAVE 40%. BUY UNCLAIMED STORAGE and sample furniture, stoves, rugs, etc. A-B-C Storage, 1646 Madison-st. Open eves.

BLACK REED BABY BUGGY, IN GOOD condition, $10. 2904 Armitage-av.

HOUSEHOLD GOODS—WANTED.

HIGHEST PRICE PAID FOR FURNITURE, rugs, household goods, etc. Monroe ... Ads Furniture Co., 1334 W. Madison-st.

WE BUY, SELL, OR TRADE NEW AND used furn., also moving and storage. Peterson's Storage, 3413-15 W. North. Bel. 0448.

MRS. BETSY GELDER BUYS FURNITURE, rugs, antiques, bric-a-brac, orientals and all household goods. Douglas 4740.

HIGHEST PRICES FOR FURNITURE, CARpets, bric-a-brac, antiques. ROTH, 3847 Cottage Grove. Drexel 0795.

HIGHEST PRICES PAID FOR USED FURNIture and rugs. Calls answered anywhere. 1139 S. Homan. Kedzie 0870.

WANTED—USED FURN., LARGE TABLE and rug, for club reception room. Address A 415, Tribune.

HIGHEST PRICES, HOUSEHOLD GOODS OF every description. Victory 4921.

LEASEHOLDS.

LIPMAN & STEINBOCK.

32 R. E. Garf.-blvd., inc. $900; r. $400; pr. $6,500. 42R., Kenwd.-av., inc. $1,000; r. $500; 10 yr. lse. 42 R., N. Kenmore, inc. $1,037; r. $300; bargain. 112 W. Adams. Dearb. 2767.

MUST SELL MY LEASEHOLD, 2 BLKS. from Wilson L, 30 rms., new and completely furnished, all rented; income nearly $1,000 per mo.; 5 yr. lse.; rent $475 per mo., incl. heat, janitor service, etc. Price $10,000; cash $5,000. [Swanson.] 1104 Leland-av.

REAL BARGAIN.

40 rms., S. S.; good income; all hskpg.; gd. renting loc.; give offer. See us at once. McKINLEY, 10 N. Clark, Suite 1208.

SEE LANGE, 704 N. DEARBORN. 48 rms., S. S., exc. loc., big money maker. 40 rms., North, rent $400—a fine buy. 20 rms., West Side, clean place; bargain.

6 R., NICELY FUR., ST. HT., GAS, EL. light; 2d floor; good lease; rt. $65; price $650. Call after 3:30 p. m. Bane, 40 E. Walton-pl.

80 RMS., L 7 YRS., WILS. DIST., $20,000. 40 rms., nr. Sher. sta.; big bargain. 33 rms., nr. Drake; modern; $7,000. BARSNES, 911, 127 N. Dearb. Cent. 6455.

FURNITURE 4 RM. BEAUT. MOD. APT., new April; very cheap for cash; rent 65; real home. Keystone 3517. 3107 Argyle.

ROOMING HOUSES AND HOTELS—LARGE and small, on easy payments, title guaranteed. CORCORAN, 811 N. Clark-st.

WOODLAWN APT., 6 RMS., SCREEN. PCH., well furn.; rent $95; 2 rms. brings $75. Dorch. 3539. 6233 Ingleside, 2d.

FOR SALE—FURNITURE OF NICE 5 ROOM flat, loc. 2 blocks west from Garfield Pk.; rent $30. Call West 2490-J.

6 RM. FLAT, STEAM, ELEC.; 3 RMS. RENTed pay rent; cheap for sale. 1625 N. Wells-st.

MODERN, NEWLY FURNISHED 9 ROOM house; 5 rented; good location; $900. Call evenings, 3603 Ellis-av.

FURN AND LEASE 7 R. COR. APT. OVERlooking Sheridan-rd. and Lincoln pk.; rent low; imm. poss. Address Y 404, Tribune.

FURNISHED COMPLETE AND MOD. 5 RM. near lake, Rogers Park; big bargain; 1st apt. 1711 Juneway-terr. Sheldrake 7050.

27 RMS. NORTH, RENT $290; H. FREE; price $3,500, $1,500 c. BESBEARS & HENDERSON, 127 N. Dearborn. Central 2854.

LEASE AND FURN. 4 RMS., SUN PCH. Chenile rug, Piano, day bed; rent $55; I. C. L. surf.; immed. poss. Mid. 3021.

BARG. IF TAK. QK.; 5 RM. MOD. APT. furn., gd. cond., exc. loc., reas. rt.; will separate. 805 Bradley-pl., 3d., nr. Halsted.

NEWLY DEC. 3 RM. APT., IN-A-DOR BED; new overstuffed set, rug, bedding, kitchenware; reas.; rent $67.50. 2513 N. Clark, 2d.

NEW, WELL FURN. 4 RM. APT., ALL trans.; suit. 2 cples.; rt. $55. Buck. 8097.

2 RM. APT., WELL FURN., REAS. BY Sept. 1; yr. lease. Well. 1011. 635 Gary-pl.

14 R. H., MOD.; W. IN ALL RMS.; 3 BLK. Linc. Pk.; good inc.; terms. 436 St. James-pl.

6 RM. FURN. FLAT, STM. HT., ELEC., RT. $65; nr. Linc. pk. 1517 N. Clark-st., 3d.

LEASE AND FURNITURE 6 ROOM FLAT, 2d flr. suite; elec. 2260 Lincoln-av.

33 RMS., $2,000; ABSOLUTELY ONE BIG bargain. Address K B 359, Tribune.

8 ROOM, FURNISHED, STEAM HEAT, flat, very reas. 2639 Sheffield-av., 2d.

5 RM. COMPL. FURN. MOD. APT. LIKE new, piano; rt. $70. 821 Newport-av., 3d.

6204 SOUTH PARK, APT. 12—COMPT. FUR. 4 rm.; rt. $52.50; lease; barg. Went. 8564.

2 RM. APT., WELL FURN., REAS. RENT. 3144 W. Congress-st.

STOVES.

FOR SALE—LARGE FAVORITE HEATING stove. Yards 3620.

TENTS, AWNINGS, ETC.

TENTS—500, SOME SLIGHTLY USED, ALL sizes, for sale or rent, and ½ million tent stakes. HERR MFG. CO., 1007 Madison-st.

AUTOMOBILES—GASOLINE.

MARMON

100 Mile Demonstration ... [illegible] ...

HUDSON ESSEX

... [illegible] ...

SPECIAL SA... OF PEDIGRE... CARS AT L. MARKLE CO... Prices from $7...

... [illegible] ...

PACKAR...

... [illegible] ...

AUTOMOBILES—GASOLINE.

MARMON

100 Mile Demonstration

will impress you with Marmon's wonderful stamina and riding qualities. You can't duplicate Marmon quality in medium priced new cars. Terms as low as $500 cash, balance easy payments.

MARMON TOURING, 1922, 7 pass. This car in appearance can hardly be distinguished from new. Tires, paint, top, upholstery, and all mechanical parts are like factory new. A very smart and rich appearing car. Equipped with new cord tires, wood wheels, Hartford shock absorbers, Biflex bumper, other extras. Offers greater motor car value than any new car of like price. Fully guaranteed, with new car service. Price, $2,150.

MARMON TOURING 1921 7 PASS. This car has just been thoroughly renewed and will pass the most rigid mechanical inspection. It is equipped with new cord tires, wind shield, rear body bars, spotlight, bumper, new top and cover. It is painted a beautiful brown with hazard brown fenders. It is one of the most striking color combinations we have offered. Specially priced at $1,775.

MARMON SEDAN, 1920. This beautiful four passenger sedan is brand new, attractively upholstered in gray whipcord. It has every appointment and refinement produced by the best custom body builders. Painted a beautiful maroon. The car has been thoroughly gone over and is guaranteed with service. Equipment includes Hartford shock absorbers, Biflex bumper, motometer and lock, 6 disteel wheels, tires like new, with 2 spares on rear, tire covers. A beautiful car, and the general appearance is like factory new in every detail. Now on our main sales floor for inspection and approval. Price, $2,250.

STUTZ 4 PASS. TOURING, 1923 model. This car is like new in every respect, has fine equipment. The paint is like new, has fine equipment, and can be bought for $1,750.

NATIONAL TOURING, 1919, 7 pass. This car has been thoroughly gone over in our mechanical department and is in exceptionally fine running order. Has been newly painted, top has been redressed, upholstery renovated, and all parts renickeled. Car has lock on spare wheel, bumper on front, motometer, and 5 practically new cord tires. A genuine bargain. Price, $700.

TERMS—YOUR CAR IN TRADE. OPEN EVENINGS AND SUNDAY.

THE MARMON CHICAGO CO.,
2230 Michigan-av. Calumet 5800.

HUDSON ESSEX

1922 HUDSON SEDAN	$1,750
1921 HUPMOBILE COUPE	975
1920 FORD SEDAN	400
1921 OVERLAND SEDAN	400
1921 HUDSON 7 PASS. TOUR	750
1922 HUDSON SPEEDSTER	1,100
1919 MARMON CHUMMY SPORT	800
1922 VELIE SPORT	650
1920 BUICK ROADSTER	425
1920 ESSEX TOUR	400
1917 PACKARD 12	400

HUDSON MOTOR CO. of ILL.,
2230 S. Michigan-blvd. Calumet 6900.
OPEN EVENINGS.

SPECIAL SALE OF PEDIGREED CARS AT L. MARKLE CO.

Prices from $75 Up

2309 S. Michigan-av. Calumet 3015.

IF INSTEAD OF WAITING UNTIL FALL YOU NOW BUY YOUR BRAND NEW LATEST MODEL

COACH

You can save exactly $675.00 from latest f. o. b. Chicago list price. Also at a corresponding reduction a few

TOURING CARS

in both regular and sport models of an extremely well known make. Not too heavy for comfort nor too light for comfort. The bodies are well built, very attractive, beautifully upholstered and durably finished.

For information phone Dearborn 1742 or call at warehouse at 3751 Wentworth-av. Open daily and Sunday until 9 p. m.

PACKARD

CADILLAC 1919 4 PASS. COUPE. A desirable closed car in good mechanical order. The paint and interior are also in splendid shape. This is a wonderful value for $1,200.

FRANKLIN SEDAN, 1920. Repainted and in splendid mechanical condition. If you are looking for an exceptionally fine riding economical car, we suggest this one at $850.

PAIGE 1920 7 PASS. TOURING CAR. Good tires and good mechanical order. This car is a bargain at $600.

PACKARD MOTOR CAR CO.
OF CHICAGO.
1515 S. MICHIGAN-AV. CALUMET 7400.
Milwaukee, Wis., branch, 35th and Grand.

UNUSUAL BARGAINS.

[illegible]

ROYAL SALES CO.,
2425 COTTAGE GROVE-AV.

HUPMOBILE AND STUTZ SALES

[illegible]

HUNDREDS OF DOLLARS SAVED ON NEW CARS

[illegible]

GARFIELD MOTOR SALES CO.

[illegible]

$125

[illegible]

AUTOMOBILES—GASOLINE.

JORDAN

JORDAN PLAYBOY, SER. '22 "MX." For those who appreciate beauty and design and a "kick" in mechanical performance, this high grade roadster will more than come up to standard. In fact, it is so admirably constructed and finished that we doubt if ever you will find a more inviting or comfortable roadster. It is rebuilt and of course carries the "Mark of Jordan Service" and finished in the snappy "Blue-Devil-Blue." Nickeled drum headlamps and radiator shell contrast remarkably the lines of the car. Most completely equipped with every practical accessory and ready for immediate service. New car service at a big saving. $1,450.

MOON 1923 "6-40" TOURING. Snappy 5 passenger in new car condition. Driven 4,207 miles and just broken in. Miller cords in exceptionally good shape; 2 electric side lanterns, motometer and crossarm, 2 spotlights, 2 spring bumpers, cowl ventilator, spare disc wheel with tire complete, etc. 7-U Continental engine. Economical, smooth running, quiet car. $1,100.

HAYNES 1921 TOURING, 7 PASS. This is the popular Model 47 Haynes, which at our price is way below its actual value. Upholstery and paint in exceptionally fine condition; top good. Mechanically good. Ready for immediate service. Biflex bumper, extras. Exceptional buy for $700.

STUDEBAKER 1922 LIGHT SIX TOURING. A snappy, well built 5 passenger in exceptional condition mechanically. Coach work, tires, etc. good. A cleancut, good looking car such as this is rarely offered for so little money. $700.

TEMPLAR SPORTETTE 1922 MODEL. A high powered, low-swung, fashionable 4 passenger touring car with that "irresistible" sport car appeal. It is in almost new condition, having been driven only 7,953 miles, and turned in in most excellent shape. The finish, a beautiful deep Blue, with black fenders, shows practically no wear. Firestone Cords, spare with cover, 5 wire wheels, motometer and crossarm, black enameled and nickeled drum headlamps, spotlights, etc., included. We urge immediate action, as it is priced at $1,000.

1-3 Down, 12 Months to Pay.
NO BROKERAGE CHARGES.

CHICAGO MOTOR CAR CO.,
Jordan Distributors.
Open evenings and Sundays.
2250-2252 Michigan-av. Calumet 6075.

Bird-Sykes Co.

20 YEARS ON MICHIGAN-AV.
2215 Michigan-av.

Paige and Jewett

OLDS '22 4 CYL. LIGHT 5 PASS. TOURING. In excellent mechanical condition; paint good; well equipped with good tires, spare, etc. Excellent value. Economical, roomy car. Price, $650.

PAIGE SPORT, 6-44 MODEL. In particularly fine condition throughout, chauffeur driven. Painted battleship gray, 2 spring bumpers, spotlight, excellent tires, etc. Easy riding, easy handling. Unusual value. $875.

OLDS SEDAN 4 CYL., '21. Overhauled; burn off paint; good coach condition; tires, etc. A snap, $875.

JEWETT SEDAN, LIKE NEW. Driven 4,284 miles. Del. Oct., 1922. Disc wheels, 2 spotlights, 2 bumpers, seat covers, snubbers. Bargain, $1,375.

PAIGE "6-66" SPORT, 1921, ROOMY 4 PASS. Thoroughly rebuilt and repainted [burn off]. Completely equipped. $1,275.

PAIGE "6-66" TOUR., 7 PASS., 1921. Rebuilt and given a burn off paint job [Jap blue]. Wonderfully luxurious, dependable. $1,375.

Cadillac '19 Tour., 57-PP	$ 675
Ford 1921 Sedan, excellent	325
Jewett Touring '22, like new	875
Mitchell '20 4 Pass. Coupe	575
Roamer Sport '21, overhauled, refin	1,075
Elgin '20-'21 "K" Sport	300
Cadillac "53" Touring, fine	350
Studebaker '21 Light 6 Tour., exc	600
Paige '20 4 Pass. 42 Coupe	875
Franklin '20 Sedan, A-1 mech	1,350
Jewett Sport '23, like new	1,075

VERY LIBERAL TERMS.
Open Sundays and Evenings.
CALUMET 6060.
Willard McAllister, Mgr. Used Car Dept.

Peerless, Jordan, Hupp.

North Side dealers. GEORGE MARQUETTE MOTOR SALES CO., 5971 Ridge-av. at Clark. Sheldrake 4800-4801. Open eves.

SOUTH PARK MOTOR SALES—
Davis Distributors.
425 E. 63d-st. Englewood 4379.

AUBURN — 1923 BROUGHAM, DRIVEN 6,800 mi.; competely equipped, 2 bumpers, heater, spotlight, 2 stoplights, siren, 5 Vogue cord tires, etc.; owner leaving town; must sell; cost new 5 months ago, $2,500; will sacrifice at $1,400; will guarantee in writing car is perfect. S. R. SABEL, 6728 East End-av. Dorchester 1768.

BIDDLE SPORT—V-SHAPED, SILVER RAD., trunk bars, 6 wheels, Rols-Royce blue; price $765, or best offer; take Ford as part. Juniper 1930, eves. and Sunday.

BUICK—1923 SPORT RDSTR.; RED FINISH; khaki top, 5 wire wheels; orig tires; like new; drum lights, wind visor, snubbers; only by the most careful examination can you tell it from brand new; must sacrifice $1,175. Will arrange terms; priv. owner. Residence 2559 E. 72d-st. South Shore 7203.

BUICK SEDAN.

7 pass., 1922 model, with all appearance of 1923; paint, lamps, etc.; 2 extra tires, bumpers, spotlight, heater and many other extras. $1,350. Phone La Grange 34; private owner.

BUICK—DEMO., 1923, SPORT MODEL, FULLY equipped, including 2 bumpers, spare tire, etc.; this car driven less than 500 miles; can't be told from new; will sacrifice; terms if desired. Faget-Buick Co., 6108 Cottage Grove. Fairfax 1412.

BUICK—1923, SEDAN,

6 cyl.; run less than 3,000 mi.; carries new car guarantee; looks like new; mechanically perfect; fully equipped. Will sacrifice. 3444 Lawrence-av. Keystone 2410.

BUICK RDSTR., 1921.

Driven 5,600 miles; can't be told from new car; fully equipped; $350 cash or terms. Open evenings until 10. 2810 W. Madison.

BUICK—1923 7 PASS. SEDAN; THIS CAR is like new. Fully equipped; $1,750.

BROADWAY BUICK CO.,
5701 Broadway. Sunnyside 0690.

BUICK 6—'22 COUPE

Driven 5,000 miles; carries new car guar.; fully equip.; $1,050 cash or terms. Open evenings until 10. 2810 W. Madison.

BUICK 1922 SEDAN.

Repainted beautiful blue; looks like a new car; 5 tires; will sell quickly at price quoted. 2419 Michigan-av.

[illegible]

CADILLAC-SEDAN.
Model 53. Price $150.
O'BRIEN BROS. MOTOR CO.
2619 Michigan-av. Calumet 0168.

CADILLAC TOURING

[illegible]

CHANDLER 1921 TOURING

[illegible]

AUTOMOBILES—GASOLINE.

CHEVROLET RDSTR., 1923.

Bought Aug. 6; driven 440 miles; fully equipped; carries new car guarantee; sell at a big saving. Open evenings until 10. 2810 W. Madison.

CHEVROLET—1923 SUPERIOR SEDAN; A1 cond.; mileage 1,400; bumpers, extra new cord tire, wheel lock, etc. Company's guarantee. Insurance, Chicago Motor Club mem. Price $800. Ph. Bittersweet 1457 after 6 p.m.

CHEVROLET—TOUR. A REAL BUY FOR some one; $100. 1924 Madison. Open eves.

COLE AERO 8—1920, DRIVEN 15,000 MI.; 1st class condition. COX. Rand. 5823.

COLUMBIA 1923 SEDAN.

Cash or terms, fully equipped. 157 E. Ohio-st.

COLUMBIA—TOUR., '22; EXACTLY LIKE new; special barg.; $500. 1924 Madison.

DODGE RDSTR. $225

Here is a real bargain in a roadster. Very good condition throughout. Good tires. Here's your chance to get a popular make roadster at an extremely low price. Phone Calumet 6052 or see it at 2451 Michigan-av.

DODGE '23 ROADSTER $625

Like new. Run but 2,500 miles; extra equipment. Priced very low at $625, cash or terms. NORTH SIDE BRANCH, Studebaker Sales Co. of Chicago, 6161 Broadway.

DODGE—SEDAN.

Late 1921. Only driven 8,000 miles. Not a scratch on it. This car is sure to please you in every detail. Good set of cord tires, tools, and bumper. Bring a mechanic, have him look it over. 1519 E. 68th-st., 3d apt. H. P. 7184.

DODGE—1922 ROADSTER, ALMOST NEW; low mileage; 5 excellent cord tires; wheel lock, etc.; mechanical condition is perfect; if you want a new looking and running outfit, mine will surely please; compelled to sell; $475; will arrange terms; priv. owner. Residence 2550 E. 72d-st. Tel. So. Shore 7203.

DODGE—SEDAN, SPECIAL, AND LOTS OF extra equip.; nickel radiator; large nickel lamp, spring covers; 2 bumpers; ex. tire; step plates; rad. emb., spot lights; trans. lock; winter front heater; velour uphol.; motometer; disk wheels, etc.; new car guarantee. KULLBURGER, 6838 Stony Island.

DODGE — '23 ROADSTER, CAREFULLY used two months; original tires show no sign of wear; fully equipped; must sell; taken on real est. trade; will give time. Call after 4. MILLER, 660 Greenwood-av., 3d.

DODGE—SEDAN; LATE 1921, LIKE NEW throughout; 5 new tires, bumpers front and rear, lock, motometer, etc. Must sacrifice. 6408 S. Ashland-av.

DODGE—1917 TOURING, A1 CONDITION; $150 if taken at once. 11226 S. Edbrooke-av. Call evenings, between 6 and 8. Will demonstrate.

DODGE—1922 TOURING CAR; 1ST CLASS mechanical condition. Joseph Bros. Lumber Co., 38th and Paulina. Lafayette 0302.

DODGE—TOUR., 1920; A1 CONDITION; cord tires; runs like new; $275; terms; open evenings. 2560 S. Halsted-st.

DODGE—ROADSTER, 1920. A VERY NICE looking and running car; several extras; $345. 2504 Milwaukee-av.

DODGE—SEDAN, 1922, DISC WHEELS, VElour upholstery, excel. cond.; big barg.; terms or trade. 2560 S. Halsted.

DODGE—4 PASS. COUPE, IN EXCEL. CON.; like new; cord tires; at a bargain; terms. 2560 S. Halsted. Open evenings.

DODGE—SEDAN, 1923, LIKE NEW; BARG. 1777 Howard. R. P. 3346.

DODGE—$190 BUYS TOURING IN GOOD cond. 1949 Orchard-st., 2d floor.

DODGE—1922 SEDAN, PRACT. NEW, $750. 1819 S. State-st. Calumet 3686.

DURANT 6,

Amstead motor; completely rebuilt, refinished standard Durant blue, resembles a new car in every respect; $975. W. C. AUBLE MOTOR CO., 2440 Michigan-av., Calumet 5700.

DURANT—SEDAN, MODEL A-22, NEWLY painted and overhauled; has lots of extras; can't be told from a new car; best buy in town; $300 cash, bal. $60 per mo. Garfield Motor Sales Co., S. E. Cor. 55th and Wabash. Engle. 0027-28, 6410-11.

DURANT—1922 SEDAN; MANY EXTRAS; like new; $925. 6811 S. Halsted-st.

ESSEX RDSTR., 1922.

Driven 5,200 miles, exactly like new; California top; $300 worth of equipment; $550 cash or terms. Open evenings until 10. 2810 W. Madison.

ESSEX—COACH.

Roamer, Deusenberg, 4 pass., sport model; fully equipped and in good mechanical condition; terms.
CHICAGO ROAMER CO.,
2458 Michigan-av.

ESSEX TOURING.

Latest model, 2 bumpers, spare tire, cover, lock, tonneau cover, squegee, monogramed motometer lock, and other equipment; perfect condition; a bargain. 2220 S. Michigan.

ESSEX—ROADSTER, '20, OVERHAULED. wonderful cond., guar.; extras; terms. 6 E. 55th-st.

ESSEX—CAB, 1923, LIKE NEW; BARGAIN. 1777 Howard. R. P 3346.

ESSEX—COACH; '22; LOOKS AND RUNS like new; barg.; terms. 6811 S. Halsted.

ESSEX—SEDAN, 1922; LOOKS AND RUNS like new; barg.; terms. 6811 S. Halsted.

FORD—TOURING; STARTER, DEMOUNTable rims; can hardly tell from new; good tires; Stromberg carburetor; mechanically perfect; will take $85 down for quick sale. 15 W. 72d-st. Stewart 8390.

FORD—TOURING; 1923.

Real bargain; motometer, spotlight; bumper, step plates, large wheel with lock; five good tires; terms. 6728 S. Halsted.

FORD—COUPE, NEW TIRES, MANY EXtras; an excellent car in all particulars; bargain for cash.
TOM O'LEARY,
2401 Logan-blvd. at Western-av. Humb. 2640.

FORD ROADSTERS—5.

Late models, starters, dem. rims and extras; $150 each. LAWDER BROS., 69th nr. State-st.

FORD 1922 TOUR.

Self starter, dem. rims, fully equipped, carries new car guarantee; $215 cash or terms. Open evenings until 10. 2810 W. Madison.

FORD TOURING, $85.

A good little car ready to go; lucky buy for some one. 615 W. 69th-st., rear; all day.

FORD SEDAN.

Perfect condition; fully equipped; $200. 6259 Broadway.

Ford Roadster, 1921—$175.

good tires, good condition. Terms to responsible party. Phone Lake View 0679.

FORD COUPE—1923.

Motor No. 8,030,000, run 850 miles. Call after 6 p. m. 504 N. LeClaire. Austin 8260.

FORD—1921 SEDAN, GOOD TIRES, FINE mech. cond.; $250; terms if desired. Gates.
TOM O'LEARY,
2401 Logan-blvd. at Western-av. Humb. 2425.

FORD—1922 TOUR., EXC. COND.; 1920 rdst.; 1919 tour., 1917 delivery; these cars are all priced right. Elliott-Stahl Motor Co., Howard and Clark-sts.

FORD—COUPE, 1922 MODEL, A1 CONDItion; lots of extras; bargain for cash. Call after 6 p. m., 3321 Jackson-blvd.

FORD—ROADSTER; STARTER BLOCK, DEmountable rims, good tires, perfect motor; sacrifice for $85. 15 W. 72d-st., 2d.

FORD — COUPE, 1923, $135 DOWN; COND. perfect; 60 day written guar.; new tires, bumper, wheel lock. 2751 Madison.

FORD—SEDAN, 1922, $325; COND. PERF.; 60 day written guarantee; 1-3 down. 2751 Madison.

FORD—TOURS., 25, WITH STARTERS, $165 to $185; cond. perf.; 60 day written guar.; 1-3 down. 2751 Madison.

FORD—4 DOOR SEDAN, ALMOST NEW; RUN 300 miles; $735, $135 cash. Call Seeley 9153 after 2 p. m. 2501 Fulton.

FORD—TOUR., 1922, $185; STARTER; 60 day written guarantee; 1-3 down. 3431 Irving Park-blvd.

FORD—LATE MODEL TOURING; GOOD tires, good paint, good engine; a real buy. Tom O'Leary, 2401 Logan-blvd. Humb. 2640.

FORD — SEDAN, '22; LOOKS LIKE NEW; lots of extras; '22 Coupe, like new. '22 Road., $125. 1-3 down. 5105 Michigan.

FORD—1923 TOUR., LIKE NEW; HAS CAL. top, Hassler shock absorbers, large wheel, etc.; bargain. 5351 S. Ashland.

FORD—SEDAN, 1922, $125 DOWN; STARTer; cond. perf.; 60 day written guar.; extras. 3431 Irving Park-blvd.

FORD—1923 TOUR.; USED ONLY 3 WEEKS; absolutely like brand new; must sell; $325. Owner, 7011 Stony Island-av. Open eves.

FORD — BARGAINS; SEDANS, COUPES, tourings, runabouts. Lawder Bros., 69th, nr. State-st.

FORD—TOURING, 1922, $235; LOOKS AND runs like car one week old; good tires; might arrange terms. 1471 E. 69th-st.

FORD—COUPE, '23; LOTS OF EXTRAS; perf. cond.; new car guar.; barg. 4301 W. Madison.

FORD—SEDAN, 1923, PURCHASED FEB.; best mech. condition; many extras; terms or cash. Phone Ravenswood 3201.

FORD—COUPE, 1923, EXCELLENT CONDItion, $375; cash or terms. 2560 S. Halsted. Open evenings.

FORD — TOURING, 1921, STARTER, DEM. rims, extras, $160. 2560 S. Halsted.

FORD—SPEEDSTER, UNDERSLUNG; SPOTlight, top, fenders; cheap. Ph. Repub. 5084.

FORD—COUPE, '22; NEW PAINT; GOOD tires; new fenders; barg. 4301 W. Madison.

FORD—COUPE, 1921; PERF. MECHANICAL cond.; $275. 4949 Woodlawn-av.

FORD—SEDAN, '21 MODEL; MECH. COND. and appearance exc.; must sell. 1618 Devon.

FORD — BARGAINS; RDSTRS., TOURS., coupes, sedans. Hughey, 1618 Devon.

FORD—SEDAN, '23; LIKE NEW; LOTS EXtras; barg.; terms. 6811 S. Halsted.

FORD—TOURING; A1 CONDITION. CALL Rogers Park 6857.

FORD—5 PASS., $65. MOTOR APART. A bargain. 2341 Cottage Grove-av.

FORD CHASSIS, '20, GOOD CONDITION, ready to go, $55. 4407 W. Madison.

FORD—TOUR., LATE '22; RUNS LIKE NEW; many extras; a bargain. 4407 W. Madison.

FORD — 4 DOOR SEDAN, ALMOST NEW; extras; barg.; terms. 2411 Milwaukee-av.

FORD—COUPE, '21, $275; $185 DOWN; GD. cond.; bargain. 2411 Milwaukee.

FORD — SEDAN, 1923 MODEL, ELEGANT cond.; bargain; terms. 2411 Milwaukee-av.

FORD—SEDAN; $150 WORTH OF EXTRAS, $375. 4430 Madison.

FORD—SEDAN, 1923; GUAR. PERF.; BARgain. 4430 Madison.

AUTOMOBILES—GASOLINE.

FORD SEDAN

A beauty and in first class condition throughout. This car carries our guarantee.

PEDIGREE

A real bargain at only $450.

L. MARKLE CO.,
Rickenbacker Dealers.
2309 S. Michigan-av. Calumet 3015.

FORDS

SOLD WITH A WRITTEN GUARANTEE.
CASH TERMS TRADE
BARGAINS.

1923 Ford Sedan; extras	$425
1923 Ford Touring	$325
1923 Ford Roadster; like new	$350
1923 Ford Touring; used 1 month	$375
1922 Ford Touring; A1 condition	$260
1921 Roadster, Motor Overhauled	$215
1923 Ford Truck, Canopy, Starter	$400

AND 100 MORE TO SELECT FROM.

CHICAGO FORD EXCHANGE
1450 Michigan-av. Open until 9 p. m.

FORDS GIVEN AWAY.

BEST CARS IN THE CITY.
10 sedans, 1921, good cond., $270.
10 coupes, 1922, good cond., $270.
5 tourings, 1923, like new, $260.
20 tourings, 1922, excellent cond., $165.
15 rdstrs., 1923, starter, demount., $190.
10 rdstrs., 1922, starter, demount., $135.
20 rdstrs., starter type, fine cond., $70.
20 tourings, 1920, like new, $90.
10 light delivery, fine cond., $65.
1-3 cash, bal. 10 mos. 940 Milwaukee-av., cor Walton-st., bird store. Open evenings.

FORD CLEARANCE SALE.

T-TT CHASS.—TRUCKS

Touring with Starter, $100.

Chassis T, $50; truck, $75; tour., $95; road., $150, and others; all bargains; going fast.

CALLAHAN-KRAUSE.
2441 S. Michigan. Calumet 7340.
Open eves. and Sunday.

Fords—200 Big Bargains.

Sedans, 1921 to 1923 mod., $250 to $375.
Coupes, 1921 to 1923 mod., $240 to $325.
Tourings, 1921 to 1923 mod., $100 to $225.
Roadsters, 1921 to 1923 mod., $100 to $195.
60 days guar.; terms or trade; 1-3 down, bal. 10 mos. 878 Milwaukee-av. Haymarket 1471.

FORDS—GUARANTEED FORDS—

Sedans, '22, fully equip	$315
Coupes, '23, '22, $100 extras	$285
Tours., '22, '21, many extras	$165
Tours., '19, '20, good motors	$60
Rdstrs., '22, fully equip	$150
Panel delivery, cord tires	$60

1-3 cash, bal. 10 mos. 3815 W. 26th-st.

FORD — SPEEDSTER, 1922; racing type; will sacrifice at best offer. 2423 W. Fulton-st., 1st apt.

FORD—COUPE, 1922, MOTOR NO. 644314; cord tires, wheel and locks, snubbers, front bumper, accelerator, dash lights, automatic windshield cleaner, stoplight, spare tire, tube and tire cover, motometer, special horn and Clymer spotlight; $475. RAY ROWE. Austin 6085 or Oak Park 6500.

FORD—1923, 4 DOOR SEDAN; JUST LIKE new; run only a few hundred miles; every accessory imaginable on this car; must see to appreciate this classy outfit; compelled to sell; take part cash. Call after 4. Private owner. 6600 Greenwood-av., 3d. Midway 8220.

FORD 1923 ROADSTER.

Self starter, dem. rims, run 480 miles, fully equipped, bought Aug. 6, carries new car guarantee; sell at a big reduction. Open evenings until 10. 2810 W. Madison.

FORD—LATE 1922 TOUR.; MOTOR NO. 6,000,000; starter, dem. rims; loads of extras, new tires; good orig. finish; can hardly tell from new; strictly O. K.; quick sale $265; take $100 down; barg. Owner, 6902 S. Wabash, 3d. Went. 9330.

FORD 2 DOOR SEDAN.

Only 1 wk. old; driven 250 miles; car cannot be told from new; equipped with oversized wheel and lock; must sell. Mr. Bourne, 5927 Superior-st. Columbus 5014.

FORD—SEDAN, AUG., '21; 5 WIRE WHEELS and tires, starter, spot, dash and dome lights, speedometer, bumper, Hassler absorbers, heater, large wheel lock, motometer; 8,000 mi.; good cond.; only $350. H. H. Chumley, 5421 Dorchester-av. Tel. Dor. 5485.

FORD—4 DOOR SEDAN DEMONSTRATOR, used about 60 days, as good as new car; bargain; cash or terms. Mr. Scott.
TOM O'LEARY,
2401 Logan-blvd. at Western-av. Humb. 2425.

FORD SEDANS—3.

1922, 1921, in excel. shape; new rubber and many extras; your choice for $325; act quick. 4645 W. Madison. Marshfield 0960.

FORD—COUPE, 1922; ALL NEW TIRES; perf. cond.; bargain. 4430 Madison.

FRANKLIN—SEDAN, THIS CAR IS IN PERfect condition, refinished, ready for the road. See it before you buy.
NORTHWEST AUTO SALES CO.,
Studebaker Dealers.
2659-61 Milwaukee-av. Belmont 4141.

FRANKLIN—SEDAN.

Series 8. Bargain, $200.
O'BRIEN BROS. MOTOR CO.,
2619 Michigan-av. Calumet 0168.

GRANT 6—1922 TOUR.

Driven 4,800 miles; fully equipped; looks and runs like brand new; $400, cash or terms. Open evenings until 10. 2810 W. Madison.

GRANT TOURING CAR.

Like new. Best cash offer. 1700 W. 69th-st. Republic 3508.

HAYNES—TOURISTER, 1921, $700.

Model 50, 5 passenger. Just beautifully refinished, completely rebuilt and cannot be told from new, either in appearance or running qualities. Equipped with motometer and wings, wheel lock, stoplight, etc. An excellent bargain.

TRIANGLE MOTORS, INC.,
2229 S. Mich.-av. Calumet 5784.

HAYNES—1922 SEDAN; ORIGINAL FINISH AND TIRES; CAR RUN 2,300 MI. AND IN EVERY WAY LIKE NEW; WILL SELL CHEAP. SPAULDING 2064.

HAYNES — COUPE BROUGHAM; LIKE brand new; splendid cond.; sac. today, $1,075; terms, trade. 6232 Cottage Grove. Midway 4200.

HAYNES—DEMONSTRATOR, 77; RUN 1,500 miles. Will sacrifice for quick sale. 2505 Milwaukee-av. Belmont 4711.

H. C. S. SPECIAL.

Series 3, 4 pass. tour. Like new; 6 cord tires. A real barg. for party wanting a classy car. 525 W. Chicago-av. Sup. 1808.

HUDSON—SPECIAL SPORT.

A car of this type is rarely offered for sale; equipment consists of nickel head and cowl lights, coach lights betw. doors, De Luxe motometer, Hartford shock absorbers, seat covers, trunk rack, luggage carrier, 8 day clock, etc. Last month this car was repainted a beau. blue and 6 new cord tires put on; can be seen at 5137 N. Lincoln-av. Ask for Mr. Nelson's car. $900 for quick sale.

HUDSON 1921 SPORT.

Driven 5,400 mi.; prac. new; 6 wire wheels, cord tires, fully equipped; $700 cash or terms. Open evenings until 10. 2810 W. Madison-st.

HUDSON SPORTS MODEL.

4 pass., wire wheels, like new. Main 3298.

HUDSON—SPORT, 1921; REFINISHED, CD. tires; overhauled; $675; terms, trade. 6035 Cottage Grove.

HUP—'21 TOUR.; LOOKS AND RUNS LIKE new; cord tires; guaranteed; $500; terms or trade. 7011 Stony Island-av. Open eves.

HUDSON — COACH, 1923, 4 MOS. OLD; price $1,300; extras. Lake View 4293.

HUDSON—SUPER 6, TOUR., REFINISHED, a beauty, $485. 1337 N. Clark-st.

HUDSON—COUPE, 1921; LOOKS AND RUNS like new; $875; terms. 6811 S. Halsted.

HUDSON—COACH; '23; DRIVEN 2,700 MI.; like new; barg.; $1,225. 6811 S. Halsted.

HUPMOBILE 1922 TOUR.

Driven 3,200 miles, California top, carries new car guarantee, will sell at a bargain, take car in trade. Open evenings until 10. 2810 W. Madison-st.

HUPMOBILE—TOUR., 1923; RUN LESS than 2,500 miles; $265 in extras. Can save $300 on this car. Terms if desired. Phone Lafayette 1872.

HUPMOBILE—TOURING, 1920; GOOD RUNning condition all round, $435. 2504 Milwaukee-av.

HUPMOBILE—1922 TOUR., PRACT. NEW, $750. 1819 S. State-st. Calumet 3686.

HUPMOBILE — TOURING, 1923, DISC wheels, like new. 1777 Howard. R.P. 3346.

JEFFERY 4, 1917.

Good running condition. Inquire at 5135 S. Fairfield.

JEWETT — TOUR., '23; MILEAGE 3,300; new car guar.; big bargain; terms or trade. 4614 S. Ashland. Blvd. 8778.

JORDAN—DEMO., 1923; ONLY DRIVEN 1,200 miles; finished in a classy red and equipped with bumper, spare tire and many other extras; cannot be told from a new car; an excellent buy for cash. SOUTH SIDE JORDAN, Kenwood 7908.

JORDAN—BLUEBOY, 1923, CAR 3 MO. OLD, driven less than 2,500 miles; many extras, disteel wheels; like new; $1,550. 4610 Wash-blvd. Austin 0373.

KISSEL—SEDAN, 5 PASS., REFINISHED, like new, seat covers, etc., snap $485. 1337 N. Clark-st.

Lafayette '23

Imperial Sedan—7 pass., looks and runs like new; $4,250.

McFARLAN CHICAGO CO.,
Victory 0566. 2615 S. Michigan-av.

AUTOMOBILES—GASOLINE.

LEXINGTON 1923

Sport; has had very little use; can't be told from new; fully equipped; carries new car guarantee; $975, cash or terms. Open evenings until 10. 2810 W. Madison-st.

LEXINGTON TOURING.

Bargain or will exchange for Ford. Keystone 1268.

LOCOMOBILE

1922 48 Sport, 4 passenger. This car is practically as good as a new one. Has many extra accessories, including 6 tires, and seat covers. The paint and top are in splendid condition. A rare chance to get a $10,000 car at a greatly reduced figure.
WILLS SAINTE CLAIRE CO. OF ILL.,
DAYTON KEITH, PRESIDENT.
1631 S. Michigan-av. Calumet 6820.

LOCOMOBILE.

6 pass. sport, completely rebuilt, 1922 motor, newly painted dust gray, orange wheels, new seat covers and tires; perfect cond. throughout. For quick sale, $3,500. Ph. Rogers Park 3540.

LOCOMOBILE—1918, 7 PASS. TOUR., MOtor comp. overhauled; car refinished in dark blue; equipped with 5 excellent cord tires; our price, including many extras, very low. DETROIT ELECTRIC CAR CO., 2416 S. Michigan-av. Calumet 4789.

MARMON—1923, 4 PASS. 4 DOOR SEDAN; 8,000 miles; Lovejoy absorbers, front and rear bumpers, trunk, spotlight; cost with equip. $5,000; cash price, $3,500. Address L X 71, Tribune.

MAXWELL TOUR. $225

This car is in excellent condition and equipped with very good tires. An ideal family car and worth much more than we ask. See it today at 2451 Michigan-av. or phone Calumet 6052.

MAXWELL—SPORT, 1923, MECH. PERF.; Disteel wheels and practically new tires; bumper front and rear; stop and spot lt.; motomtr. and bar step plates; lock, spare tire; must sacrifice; only $685. Ph. Owner, West 4284, after 4 p. m.

MAXWELL TOUR., '22.
This car has a beautiful winter inclosure, also original finish, mechanically guaranteed.
STANDARD MOTOR CAR CO.,
3301 W. North-av. Open eves. and Sun.

MAXWELL COUPE—1922.

Runs and looks just like new; extras; new cords; bargain. 3415 Madison-st.

MAXWELL — 1922, IN FINE CONDITION; $650. MAXWELL-CHALMERS SALES CO., 2457 Michigan-av. Calumet 5820.

MAXWELL—GENUINE SPORT, '23; RUN 2,000 mi.; guar.; many extras. 6 E. 55th.

MERCERS.

550 for a T-head motor with previous owner's reference; also late models at low prices. SCHILLO MOTOR SALES, 2317 S. Michigan-av.

MERCER—SPORT SERIES 4, PRETTIEST IN town; many extras; refinished and rebuilt; for quick action we are offering same for $995, a price at which a car of this model was never sold before. Garage, 2607 E. 75th-st.

MITCHELL SEDAN $550

Refinished and renickeled; excellent mechanical condition; full equipment, including 4 very good tires, bumper, rear view mirror, windshield cleaner, etc.; an all season car at an exceptionally low price. See it today at 2451 Michigan-av. or phone Calumet 6052.

Mitchell—1920 Model 6 Cylinder chummy 4 roadster; A1 condition. Wellington 4231.

MOLINE-KNIGHT—LATE MODEL CHUMmy, great cond., extras; real bar.; see for yourself. Call Austin 9571, after 7 p. m.

MOON—SPORT TOURING, 1922, LIKE NEW; lots of extra equipment; 5 cord tires; mechanically A1; price only $850, terms. 2323 Michigan-av., Calumet 5540.

MOON—6-40 TOUR., OVERHAULED, REpainted and guaranteed. 2029 S. Michigan. Calumet 3814.

MOON—6-48, SEDAN, FIRST CLASS CONdition. 5608 W. Chicago-av.

MOON—6-40 TOUR.; LIKE NEW; FULLY equipped; $1,085. 5100 Broadway.

NASH—5 PASSENGER TOURING, 1922.
Nash, 5 passenger touring, 1922.
These cars have the same lines as 1924 models and will be sold for $650 less than the new car price.
COX STRATTON CO., 4700 Washington.

NASH—SEDAN.

Beautiful 6 cyl. 5 pass. car, repainted; 5 excellent tires; extras; $585 cash or terms. Overland Motor Co., 2419 Michigan-av.

NASH—RDSTR., '22, MECH. PERF.; ORIginal finish; extras; big snap, $575; terms. 4614 S. Ashland. Blvd. 8778.

NASH—1923, SEDAN; BRAND NEW; RUN 14 MILES; WILL CONSIDER LIGHTER CAR IN TRADE. SPAULDING 2064.

NASH—1923 TOUR., LIKE BRAND NEW; sac. today, only $795; terms, trade. 6232 Cottage Grove. Midway 4200.

NATIONAL — TOUR.; NEW PAINT, MANY extras; will sacrifice. 4508 Broadway.

OAKLAND COUPE.

Must sell my 1922 4 pass. car; has 15,000 mile guarantee; motor, 5 Goodyear tires; wire wheels; mech. perfect; lots of extras. Phone Mansfield 0102. Barg. for $700.

OAKLAND TOURING—1923.

Run 5,000 m.; like new; many extras. Forced to sell. $850 cash. Midway 4685.

OAKLAND—'22 SPORT, $695; TERMS.
ENGLEWOOD OVERLAND CO.,
5954 S. Halsted. Went. 8257.

OLDSMOBILE 6 TR. $325

Newly painted and in excellent mechanical condition. Upholstery and top in first class shape and equipped with very good tires. It won't last long at our special price, so see it today at 2451 Michigan-av. or phone Calumet 6052.

OLDS, $345

$130 Cash, Bal. $20 a Month.

You can look for days and you won't find a snap like this. It's a 1921, 5 pass. light six touring car; in excellent condition; refinished and completely equipped. 1115 E. 63d-st. Open evenings and Sunday.

OLDS 1923 TOUR.—PRACT. NEW, $700. 1819 S. State. Calumet 3686.

OVERLAND—TOUR., 1923 SEDAN; LIKE new; $650. SMITH MOTOR SALES CO., 6140 Cottage Grove.

PAIGE 6-66.

Mechanically perfect; carries one yr. guarantee; new paint job; perf. upholstery; powerful motor; A1 cond.; runs like new; bargain; $1,000 cash; must sell immed.; priv. owner. Address K M 515, Tribune.

PAIGE—1922 SPORT, 6-66, ALL CREAM color, 6 red disc wheels, bumpers, trunk, spotlights, tonneau, windshields, lanterns—everything renickeled. Classiest and best running car in town—½ mi. per hr. in high. $1,825. 1819 S. State-st. Calumet 3686.

PAIGE — 6-66 SPORT, MECHANICALLY perfect; runs and looks like new. Woodlawn Motor Sales & Service Co., 6136 Cottage Grove-av. Fairfax 0160.

PAIGE—1921 SPORT, SPECIAL EQUIPPED, $875. 1819 S. State-st. Calumet 3686.

PAIGE—'21 TOUR., ONLY $400. GOOD cond. Must sell, make offer. Bruns. 1562.

PEERLESS "66"

TOURING DEMONSTRATOR.

This is a 1923 car and cannot be told from new. The tires and finish are in wonderful condition. It will carry our standard warranty. This is an exceptional opportunity to get an almost new Peerless at a great saving. Carefully driven but a few thousand miles by one driver who was held responsible for the condition of the car. This new Peerless automobile will give you a driving sensation such as you have never before experienced. Very smooth and powerful. Really should be seen to be appreciated. Special offerings, $2,250, terms.

PEERLESS MOTOR CAR CO.,
2323 S. Michigan-av. Calumet 5540.

PEERLESS SPORT.

Late 1921, mechanically perfect; finish and tires like new; winter enclosure; will sacrifice $675. Sunnyside 2181. 5630 Broadway.

PEERLESS — 4 PASS. CHUMMY RDSTR., 1922, refinished, new car guarantee, $1,275. 1337 N. Clark-st.

PEERLESS—SEDAN, MODEL 56, REFINished like new, snap $875. 1337 N. Clark.

PIERCE-ARROW—'22

Sport; absolutely like brand new; fully equipped; carries new car guarantee; sell at a big bargain or trade. Open evenings until 10. 2810 W. Madison.

Rickenbacker Sedan

This almost new car is in condition, sure to please the most critical buyer. Fully rebuilt and repainted and carrying our guaranteed

PEDIGREE

If you would avail yourself of today's best bargain in a closed car see this one at only $1,450.

Cash, Terms, or Trade.

L. MARKLE CO.,
Rickenbacker Dealers.
2309 S. Michigan-av. Calumet 3015.

RICKENBACKER — TOUR., 1922; PERfect condition; $875. MILLER & HOUDA, 6039 Cottage Grove. H. P. 4207. Fairfax 1280.

ROAMER—4 PASS. SPORT; FULLY EQPD., wire wheels, cord tires; $475. 6033 Cottage Grove-av.

AUTOMOBILES—GASOLINE.

REO TOUR. $425

Roomy 5 pass., refinished and in first class mechanical condition; equipped with very good tires; 30 day guarantee; if you are in the market for a touring car don't fail to see this one at 2451 Michigan-av. or phone Calumet 6052.

REO RDSTR. $225

This car has been newly painted and is in excellent mechanical condition; equipped with good tires; an exceptional bargain at our price. See it at 2451 Michigan-av. or phone Calumet 6052.

STANLEY STEAM CARS.
O'BRIEN BROS. MOTOR CO.,
2619 Michigan-av.

STANLEY STEAMER—1922, B-40, IN GOOD condition throughout, priced for a quick sale; cash or terms. 4561 Kenmore. Ravenswood 5575, afternoons and evenings.

STANLEY—STEAMER, 735-B; 7 PASS. touring; good condition. Ph. Superior 1804, afternoons.

STEARNS-KNIGHT — 6, 1923; THIS CAR has been driven less than 5,000 mi.; cannot be told from new; price of car when new, including equipment, cost more than $3,000; we are offering it for quick sale, $1,975.
DETROIT ELECTRIC CAR CO.,
2416 S. Michigan-av. Calumet 4789.

STEARNS-KNIGHT — EARLY '22, 5 PASS. sport tour.; has spotlight, bumper, all new cord tires, brand new hand tailored seat covers, spare tire, etc. Bargain. Only $875. Terms or trade. 5107 N. Clark-st. Open evenings.

STEARNS-KNIGHT—TOURING, '21, MILEage, 8,000; guar. mech. perf.; $775; terms or trade. 4614 S. Ashland. Boulevard 8778.

STEARNS-KNIGHT—1920 TOURING, FULLY equipped. 5608 W. Chicago-av.

STEVENS—1922 SPORT, SNAPPY LOOKING —$650. 1819 S. State. Calumet 3686.

Studebaker '23 Touring $875

Studebaker light six touring, only 2 months old, in fine mechanical condition. Fully equipped and cannot be told from new. Cash or terms. NORTH SIDE BRANCH, Studebaker Sales Co. of Chicago, 6161 Broadway.

STUDEBAKER 1921, $595

5 pass., Special Six. Overhauled and refinished a dark blue. Good tires and an exceptional bargain. STUDEBAKER SALES CO. OF CHICAGO, 2030 Michigan-av.

STUDEBAKER—SPECIAL 6, 1921, IN VERY good condition throughout; has bumpers, spotlight, sunshield, spare tire; must sacrifice; $390. Ph. Owner, Ardmore 2147, after 5:30 p. m.

STUDEBAKER SPECIAL, '22

6 disc wheels, 6 tires, spotlight, motometer, winter top; perfect condition. Phone Superior 7200. MR. ANDERSON.

STUDEBAKER—SPECIAL 6 TOUR., 1922. If you are looking for a real good car see this one. Northwest Auto Sales Co., 2659 Milwaukee-av.

STUDEBAKER — BIG SIX; EARLY '20 touring; new tires, fine paint; am leaving city; $500. Rogers Park 8757.

STUDEBAKER—SPEC. 6 TOUR., WITH WINter sides; good running condition; $450; terms or trades. 2427 Michigan-av. Cal. 6868.

STUDEBAKER—SPECIAL 6 COUPE. LOOKS and runs like new. Fully equipped. Will sacrifice. 3550 W. North-av.

STUDEBAKER—SEDAN, '23, JUST LIKE the day it came out; many extras; terms. 6 E. 55th-st.

STUDEBAKER—LIGHT SIX COUPE, 1922, like new. 1777 Howard. R. P. 3346.

STUDEBAKER—SEDAN, LIKE NEW; MUST sell; $695, terms, trade. 6232 Cott. Grove.

STUTZ SPORT, $1,050

A PERFECT CAR!

This beautiful Stutz sport, that presents the appearance of new and is perfect mechanically, is finished in Rolls Royce blue with white wire wheels, tan Spanish leather upholstery, nickeled lamps, windshield, spotlight and bumper. Excellent cord tires, extra, shock absorbers, motometer, etc.

A superb, high powered, fast, sturdy Stutz car at a reasonable figure, with a standard Stutz new car guarantee and full service. See it today.

STUTZ CHICAGO CO.
2313 S. Michigan-blvd. Calumet 5510.

STUTZ "BEARCAT"

16 valve engine, painted Robin's egg Blue; mechanically in wonderful condition; good tires, and other extras. Snappy looking and offered at a tremendous saving. Price only $575. Terms. 2323 Michigan-av., Calumet 5540.

STUTZ—1921 MODEL; NEWLY PAINTED and equipped with Westinghouse shock absorbers; $1,050. 2425 Michigan. Cal. 0128.

STUTZ—1920 MODEL H, IN VERY GOOD condition; good paint and tires; $675. 2448 Michigan. Victory 5864.

STUTZ—1921 SPORT, REF., NICKEL HOOD. $750. 1819 S. State. Calumet 3686.

VELIE — REBUILT COUPE, NEW PAINT job and seat covers. Continental motor. Phone Albany 4642.

WESTCOTT '23 SPORT.

This car is practically new; driven 7,000 miles; disc wheels, 6 tires, trunk, etc.; will sacrifice $1,175. Sunnyside 2181. 5630 Broadway.

Wills-St. Claire '22 Sport.

4 pass., absolutely like brand new; 5 disc wheels; fully equipped; $1,100 cash or terms. Open evenings until 10. 2810 W. Madison.

WILLYS-KNIGHTS.

All models on display; immediate delivery; liberal allowance on used cars; terms to suit you. Open evenings until 10. Phone Van Buren 3200.

GAYNOR & McCORMICK,
2810 W. MADISON.

Willys-Knight Limousine

Suitable for taxicab service; 7 pass.; fully equipped; 8 cyl.; wire wheels; good cord tires; barg.; $275. Wellington 0431.

WILLYS-KNIGHT—SEDAN, PRACT. BRAND new; must sac. today, $1,375, terms, trade. 6232 Cottage Grove. Midway 4200.

WILLYS-KNIGHT—SEDAN, LATE MODEL, like new. 5608 W. Chicago-av.

WILLYS-KNIGHT—COUPE, 1921; VERY fine; $875 terms. 6519 Cottage Grove.

WINTON 7 PASS.

tour., guaranteed perf. cond.; 6 new cord tires, winter curtains. 7105 Harvard-av., Stewart 4518.

WINTON—6 TOURING, 1920; 7 PASSENger; A1 condition; best buy in city; only $500. COX-STRATTON CO., 4700 Washington-blvd.

AUTOMOBILE LOANS.

YOURS FOR THE ASKING.

Money loaned on your automobile, any reasonable amount; store or drive; strictly confidential; very reasonable rates; quick action; loans made in 10 minutes.
NO RED TAPE.
STAR AUTO SALES,
1328-1330 S. MICHIGAN-AV.
Calumet 1091-1374. Open till 8 p. m.

Equitable Finance Co.

RELIABLE
AUTOMOBILE BANKERS.
Lowest interest rates, with confidential and efficient service.
STANDARD OIL BUILDING.
910 S. Michigan-av. Phone Victory 1723.

PURCHASES FINANCED

on small monthly payments or loans made on your car while you drive; notes reduced.
NATIONAL FINANCE CO.,
155 N. Clark-st., Room 1320. Central 5532.
South Side Office, 375 E. 55th-st.

NEED MONEY?

If you need money to finish paying for your car or want a loan on the car you are driving, see us; pay us back monthly.
MAXINE FINANCE CORPORATION,
2243 S. Michigan-av. Calumet 0063.

Commercial Guaranty Co.

$300 costs you $36.75 for 6 months.
Other amounts in proportion. Lowest rate. Loans on automobiles.
Room 826, 11 S. La Salle. Tel. State 7353.

Consolidated Finance Corp.

Money loaned on your car; easy terms. Open evenings by appointment.
1105 Lawrence-av. Sunnyside 4527.

NELSON BROTHERS—
1775 Howard-st. Rogers Park 8280.
Advance money on your car while you drive. Purchases financed. Confidential.

AUTO FINANCE CO.

CARS FINANCED. NOTES REDUCED.
224 S. MICHIGAN-AV. HARR. 0772.

MONEY LOANED ON YOUR CAR — PAY BACK AS YOU SEE FIT; CONFIDENTIAL. Automobile Storage Co., 1140 Conway Bldg., Clark and Washington-sts. Franklin 3524.

AUTOMOBILES—ELECTRIC.

MILBURN — LATEST MODEL, NEW BATtery and tires; looks like new. Also several other makes, all to be sacrificed.
FASHION AUTO STATION,
51st and Cottage Grove.

MILBURN — LATEST MODEL, NEW BATtery and tires; looks like new. Also several other makes, all to be sacrificed.
FASHION AUTO STATION,
51st and Cottage Grove.

DETROIT—LIGHT ELECTRIC.
DETROIT ELECTRIC CAR CO.,
2416 Michigan-av.

AUTOMOBILE STORAGE.

SEE MAHIN—DEAD AUTO STORAGE, $5.50 1st mo., $4.50 after. 1829 Wabash. Cal. 2769.

MOTOR TRUCKS.

PACKARD

Diamond "T" model U 2, ton tractor chassis, cab; fine tires; overhauled, $600.

Sandow 1½ ton, box body, cab; tires, etc., good; mechanically O. K. $650.

Indiana 2 ton large stake body; cab; good mech. condition. Continental engine. Excellent buy, $600.

Autocar 2 ton chassis, frame 9 ft. 4 ins. behind seat; good mechanically; refinished; pneu. tires very good; prestolite tank and lamps, $600.

Olds "Economy" chassis. Electric lights, generator and starter complete; excellent condition; good pneumatics; light, fast; snappy job for $350.

Packard 4 ton long wheelbase chassis. Thoroughly overhauled; practically new motor. Frame 18 ft. behind cab; very good tires. New truck satisfaction for only $1,850.

PACKARD MOTOR CAR CO.
OF CHICAGO.
Liberal Terms. Open Sundays.
1515 S. Wabash-av. Calumet 6230 and 7400.

USED TRUCKS

White 5 ton chassis only; rebuilt.
Reo 1¼ ton, with express body.
Diamond T 1 ton, with stake body.
Yellow Cab chassis, with express body.
G. M. C. 1½ ton; chassis only.
Master 3½ ton, with stake body.

THE WHITE CO.,
2522 S. WABASH.

MACK

3 5 ton Whites, dump bodies $1,800 to $2,200
2 5 ton Packards, dump bodies, each.. 2,500
3 7 ton Winthers, dump bodies $800 to 1,800
1½ ton Graham Bros., 16 pass. bus... 1,000
AND OTHER USED TRUCK BARGAINS.

LIBERAL TERMS.
MACK USED TRUCK DEPT.,
1810 MICHIGAN-AV. CALUMET 5412.

REO—1921, 2 TON SPEEDWAGON, WITH panel body; positively perfect mechanical condition; tires are exceptionally fine. This truck is practically as good as new and represents a remarkable investment at $675. Chicago Chevrolet Sales Co., 2612 Michigan-av., Victory 8282.

NEW FEDERAL

TRUCKS.

Ton and a half and five ton, priced for quick sale at less than dealer's cost. Phone MR. CARROL, Calumet 0106.

FORD TRUCKS.

Used, all types, for any line of business. Full line of commercial bodies. Bargains. Terms. LAWDER BROS., Authorized Ford Dealers, 69th, near State.

HARVEY MOTOR TRUCKS.

New low prices on new trucks at salesroom, 1233 Wabash-av. Tel. Calumet 4694. Used trucks, bodies, and hoists at service station, 3812 Normal-av. Tel. Boulevard 9000.

UNUSUAL OPPORTUNITY TO BUY HIGHest grade radius rod driven 1½, 2, 2½, 3½ and 5 ton trucks at ridiculously low price; Buda detachable head motor; Timken axle, Brown-Lipe transmission. Dearborn 1742.

Bargains in Used Trucks.

CHICAGO MOTOR TRUCK, INC.
431 S. Jefferson. Wabash 2757.

CONTINENTAL MOTORS—ROOM 405 WESTminstre Bldg.; 7 trucks cheap; all makes, sizes; rebuilt and repainted; taken under foreclosure; easy terms. Ph. Randolph 5005.

BARGAINS—USED TRUCKS.

REPUBLIC TRUCK SALES CORP.,
Calumet 1400. 2255 Wabash-av.

FORD TRUCK, LIGHT DELIVERY AND 1 ton new body, at your own price. Act quick. 4301 W. Madison.

USED TRUCK BARGAINS—
STEWART MOTOR TRUCK CO.
3028 S. Wabash-av. Calumet 3050.

FORD TRUCKS—USED, ALL DESIGNS AND lowest prices and terms. AVENUE FORD EXCHANGE, 1512 Michigan.

FORD—TRUCKS, TON AND 2 TON; ANY style body; $100 up; easy payments; guar. 2411 Milwaukee-av.

FORD LIGHT DEL. TRUCK, SUITABLE FOR grocery; late model. 2411 Milwaukee.

FORD TRUCK—TAKEN ON FORECLOSURE; a barg. 160 N. Ada-st. Mon. 6871.

FORD—1 TON TRUCK; '21 MODEL; PANEL delivery; barg. Hughey, 1618 Devon.

FORD TON TRUCK, '20, CANOPY EXP., ready to go, only $165. 4407 W. Madison.

WHITE—3 TON TRUCK, STAKE BODY, chain drive; $500. Phone Spaulding 2603.

GARAGES—FOR SALE AND TO RENT

$60 DOWN, $15 MO.

I build complete garages, best workmanship. Built to last and guaranteed.
BUNGALOW GARAGE BUILDERS CO.,
25 N. Dearborn. Dearborn 5556.

A GARAGE COMPLETE—SAVE 1-3.
Including new lumber, roofing, door, sash.

10x16	$80	18x18	$135
12x18	95	18x20	150

Kalk Lumber Co., 50th and Hoyne. Prospect 1241. Open daily to 6 p. m., Sun. a. m.

GUARANTEED SUBSTANTIAL GARAGES—Best for the money. Get our catalogue.
GUARANTY GARAGE CO.,
38 S. Dearborn-st. Central 3884-5.

GARAGES—BUILT ON YOUR LOT, SOLD with a guarantee. Send for catalogue.
G. E. BRADBURY & CO.,
140 S. Dearborn. Central 5105.

CHICAGO PORTABLE GARAGE CO.
One of the strongest buildings built. See our exhibit and be convinced; terms.
3059 GRAND-AV. PH. NEVADA 0128.

BRICK GARAGES.

Built to order. For price phone Belmont 8474. Office, 3127 Fullerton-av.

GARAGES BUILT TO ORDER—18X18, $365; 12x18, $275; large windows; clear fir siding, hip roof, cement floor, painted, erected. F. G. PUGIL. PH. KEDZIE 3564.

WE BUILD TO ORDER ON YOUR LOT A permanent 2 car garage complete for $159. CALL STAR CO. EDGEWATER 1280.

GARAGE—20X20; PRICE $158.91. AMERIcan Housewrecking Co., 3800 Milwaukee-av. Kildare 3860.

PRIVATE BRICK GARAGES BUILT, ALL parts of city; cash or terms. For estimate call BRODERICK & CO., Stewart 1166.

GARAGES—18x18 BUILT COMPLETE WITH 2 coats of paint and cement floor, $355. A. M. Enger. Ph. Albany 3220.

GARAGES BUILT BY US MEAN SATISfaction in every respect. PIONEER CO. Phone Wellington 3610.

16X16 2-CAR GARAGE ERECTED ON your lot compl. for $200. See garage at 3428 North-av. Albany 5378. GRAND CO.

PRIVATE BRICK GARAGES BUILT REAsonably. Call Dorchester 5443.

GARAGES—18X18, DELIV., $200. DUFFY Port. Hse. Co., 4307 W. 24th-pl. Law. 1877.

PRIVATE BRICK GARAGES BUILT TO ORder. Call Fairfax 0425 for estimate.

TO RENT—A NEW MODERN, DAYLIGHT garage. 3307 N. Oakley.

AUTO ACCESSORIES, REPAIRING.

WHEN YOU BREAK

your springs, why not come to a reliable spring factory to have them repaired, rearched, or replaced with new ones? Best grade of steel only used. Workmanship guaranteed. Quick service given.

Garden City Spring Works,
2300 Archer-av. Victory 8880-1-2.
Oldest Spring Co. in City.

FOR SALE—NINE 3½ TON STEEL DUMP bodies, with Woods hoists; 1,000 wheels, 1,000 fenders, 200 fifteen gallon gas tanks, 1,000 foot board brackets, 500 tail lamps, 100 ft. boards, with brackets, 15 Buda 1½ ton motors, 200 radiators. 1201 W. Lake-st.

LATEST TYPE A-C TITAN SPARK PLUGS, size ⅞, standard regular, 30c each. HARRY J. KELLY, 538 S. Ridgeland-av. Oak Park 4005-M.

FORD SEAT COVERS, PAINTING AND TOP recovering. AUTOCAPE TOP CO., 2334 Michigan-av. Victory 3660.

FORD BODIES — NEW 4 DOOR SEDANS, coupes, tours., rdstrs., speedsters. 2411 Milwaukee-av.

FORD BODIES, COUPES, SEDANS. YOUR old body taken in trade. 6728 S. Halsted-st.

AUTOMOBILES WANTED.

HIGHEST CASH PRICES PAID FOR JUNK, wrecked or used cars. We sell replacements for any car.
WARSHAWSKY & CO.,
1915 S. STATE-ST. CALUMET 7315.

WANTED—AUTO SEATING 3 OR 4; CASH; no dealers; describe fully. Address B 425, Tribune.

WANTED—100 CARS, ALL MAKES; LATE models especially. Bring car, take home cash. 2810 W. Madison. Kedzie 8181.

CARS BOUGHT IN ANY CONDITION—JUNK, used or wrecked. Parts for all cars. Illinois Auto Parts, 2108 S. State. Vic. 2583.

CARS BOUGHT, ANY COND.; USED FOR junk. Schaefer Auto Parts. Victory 2476.

THE BEST CAR $300 AND 40 ACRES OF clear will buy. Hohn. Edge. 7308.

WANTED—50 AUTOS; BRING CAR, GET cash. 6811 S. Halsted. Wentworth 2727.

CASH FOR USED CARS—WRECKS OR JUNK. Modern Auto Pts., 1702 Wab. Cal. 0330.

MOTORCYCLES AND BICYCLES.

1921 EXCELSIOR MOTORCYCLE WITH SIDE car, A1 condition, $100.
S. & L. MOTOR COMPANY,
3812 S. Wabash-av.

BICYCLES—NEW 1923 MODELS; 30 DAYS' trial; easy payments; trade in your old bike. MEAD CYCLE CO., Wash.-st. bridge.

EXCELSIOR TWIN—1922, 3 SPEED; GOOD cond.; electric light. Phone Midway 8737 after 5:30 evenings.

ACE AND CLEVELAND MOTORCYCLES; others $50 up; motor wheels; E Z terms. Amer. Motorcycle Co., 2047 W. Chicago-av.

TWIN 3 SPEED X AND SIDE CAR, GOOD condition, $90. 1750 Humboldt-blvd.

AUTO TIRES.

GUARANTEED TIRES—
30x3½, $1.90; larger sizes, $3.75.
BARGAIN TIRE HOUSE, 2813 WABASH.

MOTOR TRUCKS TO RENT & WTD.

HARVEY MOTOR TRUCKS.

All sizes for rent or sale. Salesroom 1233 S. Wabash-av. Service station. Phone Boulevard 9000. Works, Harvey, Ill.

PIERCE-ARROW TRUCKS.

To Rent—All sizes. Phone Calumet 5960.
PAUL COGHLAN.

REO TRUCKS TO RENT BY DAY, WEEK, or month; rental price to apply to purchase price if you buy the car. Arthur Motor, Incorporated, 117 E. 55th-st. Normal 2400.

WANTED—HAULING FOR 3½ TON TRUCK with large stake body. Ph. Dorchester 6998.

AUTOS TO RENT AND WANTED.

AUTOS TO RENT, $2 PER HOUR; 5 AND 7 passenger cars; drive yourself; special rate by week or month. Mr. Wolf. Went. 2234.

MUSICAL INSTRUMENTS.

DOUBLE YOUR PIANO DOLLAR!

Buy here and save on your piano. You can obtain a beautiful, high grade used instrument at a very low price; our determination to close out this stock offers you a rare opportunity to own a sweet voiced, well made piano at far less than you expect to pay. Good uprights as low as $75; players from $200; grands, $425 up.

Each piano is in fine playable condition, guaranteed by us and certified as to quality. You run no risk here. Furthermore, the instrument may be exchanged at full value towards another piano within one year after purchase.

28 MONTHS TO PAY.

You can enjoy the piano and fill your home with its music while you are paying for it. Our terms are very convenient.

Lyon & Healy Warehouse
1421 W. Lake-st.

PIANO BARGAIN SALE.
THREE DAYS ONLY.

Some wonderful Bargains we have taken in exchange on our reproducing and artist grands.

NOTE the following partial list of bargains:

Steinway upright, fine condition	$285.00
Knabe Grand, mahogany, fine tone	585.00
Vose & Sons Grand, Special Bargain	600.00
Kimball Upright, fine tone	135.00
Emerson Player	475.00
Kranich & Bach Grand, snap	595.00
Everett Grand, Mahogany case	435.00

Don't overlook these bargains if you want an upright, player or grand piano.

We carry a complete line of reproducing grands and players from $950.00 to $3,800.

MOIST PIANO CO.,
309 S. Wabash-av.
Harrison 0055. Open Evenings.

Great Values at Kimball's.

PHONOGRAPHS.

Vacation portable outing model.... $ 32.50
Large victrola. Formerly $225. Selling this week at.................. 140.00
Kimball cabinet phonographs from $42.50 up in a great variety of attractive styles.
Several Brunswick and Sonoras at liberal reductions.

REMEMBER, any of these bargains will be taken in exchange within six months after purchase on a new Kimball, with full credit for amount paid. Call this week.

W. W. KIMBALL CO.,
306 S. Wabash-av.

ALTERATION SALE

PIANOS FORMERLY RENTED.
YOUR CHOICE AT $195.
30 months to pay.
Values up to $450.

Steger & Sons Piano Mfg. Co.,
Steger Bldg., n. w. cor. Wabash and Jackson.

PLAYER-PIANO—HERE IS A REAL BARgain; $600 player they will sell for $298 on easy payments; $5 to $10 down and $4 to $8 per month to responsible party; this player in fine condition. We advise you to see this bargain today. Cut Rate Piano House, 1301 Milwaukee-av. And many other bargains.

Phonographs at a Bargain.

Victor, Brunswick, Sonora, Edison, Cheney, new, 25% discount; about 20 to close out. Also new Baby Grand piano.
WILSON BROADWAY MUSIC CO.,
1142 Wilson-av. Ravenswood 8512.

SONORA AND CHENEY.

Complete line sold on easy terms; portables, $25 and up.
F. S. SPOFFORD,
730 Republic Bldg., Adams and State.

ADAM SCHAAF PIANOS — HONESTLY made, sold at honest prices; easy payments to suit customers. Every piano warranted for 10 years. Established 1873. ADAM SCHAAF, 319-321 S. Wabash-av.

SCHULTZ PIANO CO. BARGAINS—
Good used player pianos, $250; standard upright pianos, $125. Cash or payments. SCHULTZ PIANO CO., 2255 W. Madison-st., at Oakley-blvd.

MASON & HAMLIN USED UPRIGHT piano, plain style, fine tone, $225. Terms, $15 cash and $6 monthly. ADAM SCHAAF, 319-321 S. Wabash-av.

MUST SELL OR RENT AT ONCE—7 PIanos, $25-$65 up; easy terms; rent $3 per month. Simonson Piano Co., 3954 Fullerton-av. Belmont 4120.

SMALL GRAND PIANO, MAHOGANY CASE, latest style, excellent tone and action, $550. Terms, $35 cash and $15 monthly. ADAM SCHAAF, 319-321 S. Wabash-av.

ANGELUS PLAYER PIANO AND 60 ROLLS, $250; Conover player, $225. Call ANDERSON, 36 S. State-st., 12th floor. Cent. 0202.

WILL DISPOSE OF MY ORCHESTRAL Grand Wurlitzer Harp. MRS. W. MEYERS, 2658 Burling-st.

8 PIANOS AND VICTROLAS, $35 AND UP. Blakeslee's Storage Warehouse, 17 S. Western-av.

STEINWAY GRAND PIANO, USED, MAHOGany case, only $585; terms, $10 a month. P. A. STARCK PIANO CO., 210 S. Wabash.

MAH. CAB. BRUNSWICK, LIKE NEW, ONLY $50. GATTONOLA CUT PRICE PHONOGRAPH CO., 734 N. State-st.

BRUNSWICK PHONOGRAPH, NEW, $45. Easy payments. WADE-TWICHELL CO., 311 S. Wabash-av., just south of Jackson.

CONSOLE COLUMBIA VICTROLA, MAHOG. case, used 6 months. Bargain. 927 Galt, 1st apt.

MUST SELL—7 PIANOS, GOOD COND. $25-$65 up; at once. 3954 Fullerton-av. Belmont 4120.

FOR SALE—A BALDWIN BABY GRAND, mah., like new, $800. Dorchester 0309 or Central 2674.

ELECTRIC PIANO PLAYER WITH RECords, good as new; great bargain. Drexel 0845.

EDISON PHONOGRAPH AND RADIO; A1 condition. Irving 7630.

ONE GENUINE M. SCHULTZ UPRIGHT piano costing $475. L. V. 9329, Rm. 44.

INSTRUCTION.

RAG-JAZZ IN 20 LESSONS ON PIANO AND all instruments. Booklet sent free. Christensen Schools, 20 E. Jackson. Harrison 5069; 326 S. Western. West 1311; 2204 S. Crawford. Lawndale 0786; 718 W. 63d. Englewood 3453; 953 Belmont. Lake View 0694.

MEN—POSITIONS FIREMEN, BRAKEMEN, colored train or sleeping car porters. Write for application blank; exper. unnec.; first class roads; no strike. Name position wanted. Ry. Inst., Dept. 44, Indianapolis Ind.

BERLITZ SCHOOL OF LANGUAGES, DAY and evening classes. Native teachers. Auditorium, 56 E. Congress-st. Harr. 0392.

DANCING SCHOOLS.

ALICE ARLINGTON'S

National Academy Dancing.
4 PRIVATE LESSONS, $3.
2d floor, Auditorium Bldg., 431 S. Wabash.
40 INSTRUCTORS—10 TO 10. ORCHESTRA.

DANCING — PRIVATE LESSONS. TERESA Dolan, 5401 Cottage Grove. Tel. H.P. 6852.

CONTRACTS TO LET AND WANTED.

HAULING—NEW 1½ TON REO STAKE body; owner drives. Ph. Republic 3781.

TERMS OF SUBSCRIPTION OF THE TRIBUNE.

Order for mail subscriptions must be accompanied by remittance to cover.

Rates in Illinois [outside of Chicago], Indiana, Iowa, Michigan, and Wisconsin:

Daily, without Sunday, one year, $5.00; six months, $2.50; three months, $1.25; two months, $1.00; one month, 50c.

Daily, with Sunday, one year, $12.50; six months, $6.25; three months, $3.15.

Sunday only, one year, $7.50; one month, $1.00.

Rates for subscriptions in postal zones 3 and 4 [measured from Chicago], outside of Illinois, Iowa, Indiana, Michigan, and Wisconsin:

Daily, without Sunday, one year, $7.50; one month, $1.00.

Sunday only, one year, $7.50; one month, $1.00.

Daily and Sunday, one year, $15.00; one month, $2.00.

Rates for subscriptions in zones 5, 6, 7, and 8 [measured from Chicago], Canada, Mexico, and foreign:

Daily, without Sunday, one year, $12.00; one month, $1.50.

Sunday only, one year, $7.50; one month, $1.00.

Daily and Sunday, one year, $19.50; one month, $2.50.

Give postoffice address in full, including county and state. Remit by express money order, draft, or in registered letter at our risk to The Tribune Company, Publisher, 7 South Dearborn street, Chicago.

We cannot be responsible for currency sent through the mail.

MEMBER OF THE ASSOCIATED PRESS.

The Associated Press is exclusively entitled to the use for republication of all news dispatches credited to it or not otherwise credited to this paper, and also the local news published herein.

All rights of republication of special dispatches herein also are reserved.

The Chicago Tribune
THE WORLD'S GREATEST NEWSPAPER
WEDNESDAY, AUGUST 22, 1923.

Story of the First Transcontinental Night Flight with the Air Mail Told in Pictures

LEAVING HAZELHURST FIELD, L. I., AT 11:01 A. M. Capt. J. E. Whitbeck bidding good-by to Pilot C. Eugene Johnson, who carried mail, including this picture, to Cleveland. *(Story on page one.)* [Pacific and Atlantic Photo.]

ARRIVAL OF AIR MAIL IN CHICAGO FROM CLEVELAND AT 6:50 P. M. Pilot Art Smith, who brought the mail that Johnson took to Cleveland on the second relay to Chicago, handing Chicago mail to Chief Clerk J. W. Suthevin at Checkerboard field. [TRIBUNE Photo.] *(Story on page one.)*

LEAVING CHICAGO FOR OMAHA—THE FIRST RELAY IN THE DARK—AT 6:36 P. M. Pilot Dean C. Smith just about to take off from Checkerboard field on his flight to Omaha, where he arrived at 11:00 p. m. He was the first mail pilot to fly by night. [TRIBUNE Photo.] *(Story on page one.)*

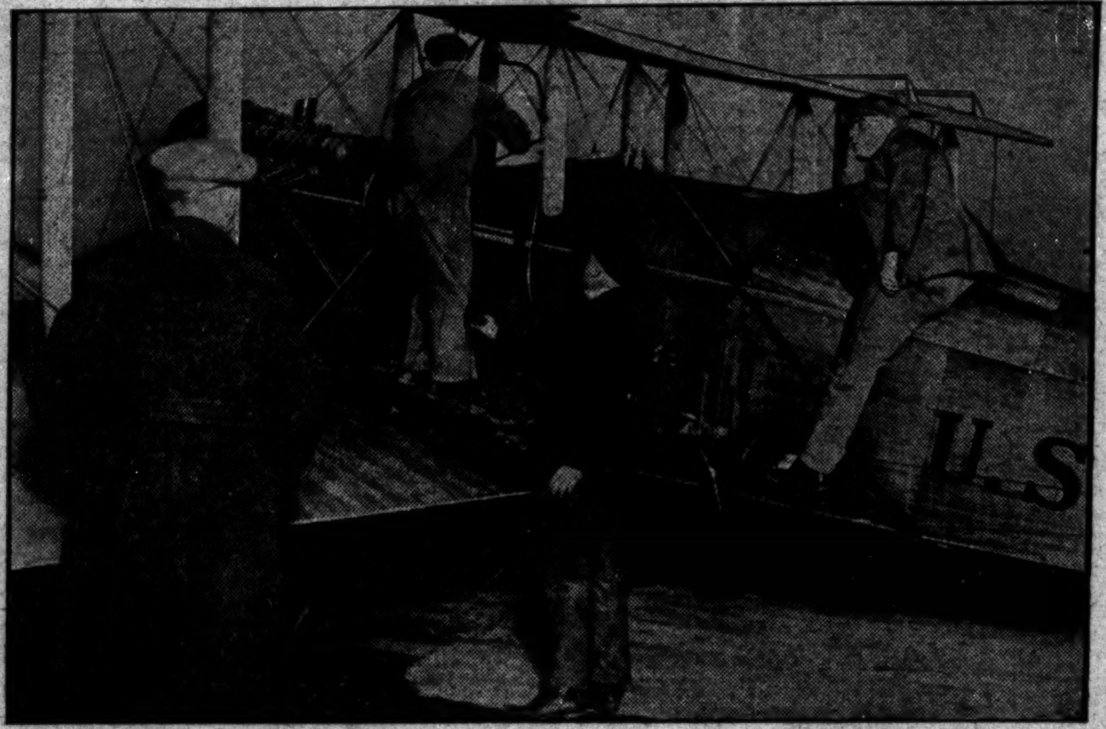

TRANSFERRING THE MAIL BROUGHT FROM CLEVELAND AT CHICAGO. Two sacks brought from Cleveland contained Chicago mail. Eighteen packages and five sacks were addressed further west, and the picture shows these being transferred: [TRIBUNE Photo.] *(Story on page one.)*

SUES TO BREAK PRE-NUPTIAL AGREEMENT. Mrs. Violet Saal, who asks that pact releasing her claim upon fortune of millionaire husband be declared void. [Koonts Photo.] *(Story on page two.)*

ACCUSED. Henry G. Saal, millionaire whose wife is suing him. *(Story on page two.)*

[Pacific and Atlantic Photo.]
MOTHER OF KIDNAPED BABY IN COLLAPSE. Mrs. Ella McKenzie, whose 3 months old baby, Lillian, was stolen from baby carriage left in front of New York store. *(Story on page three.)*

[Pacific and Atlantic Photo.]
KIDNAPED BABY. Three months old Lillian McKenzie, stolen from baby cart. *(Story on page three.)*

JUDGE McKINLEY MAKES HIS OWN INVESTIGATION AT PARENTAL SCHOOL. Left to right: Peter A. Mortenson, superintendent of schools; Judge McKinley; Edgar A. Jonas, first assistant state's attorney, and Ald. Thomas Bowler. *(Story on page five.)*

CHILDREN DESERTED BY THEIR MOTHER. Caroline and Dorothy Loechner, children of Mrs. Irene Loechner, who disappeared after being beaten by a rival. [TRIBUNE Photo.] *(Story on page three.)*

[Pacific and Atlantic Photo.]
WINS RACE. Joie Ray, I. A. C. runner, victor in New York meet.

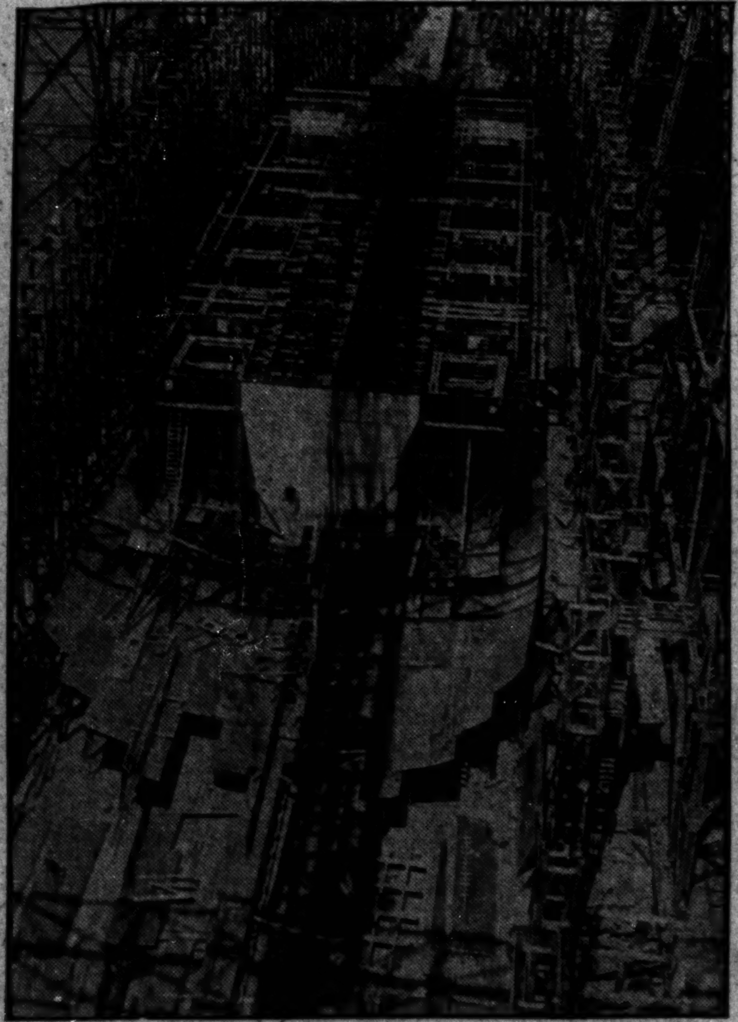

BATTLE CRUISER MUST BE SCRAPPED. The U. S. S. United States, under construction at Philadelphia navy yard, which must be destroyed under disarmament treaty. [Pacific and Atlantic Photo.]

BANDIT GANG BOUND TO GRAND JURY IN BONDS TOTALING $675,000. (1) Judge Joseph Schulman; (2) Ben J. Kanne, assistant city prosecutor; (3) M. B. Salnick, assistant state's attorney; (4) Marie Du Bois, "bandit queen"; (5) F. Schweigart, victim; (6) Mrs. L. Goldberg, victim; (7) George J. Bennett, prisoner; (8) Roy Palmer, prisoner; (9) Lieut. Michael Grady, who caught gang. *(Story on page one.)*

DISAPPEARS. Mrs. Irene Loechner, for whom the police are looking. *(Story on page three.)*

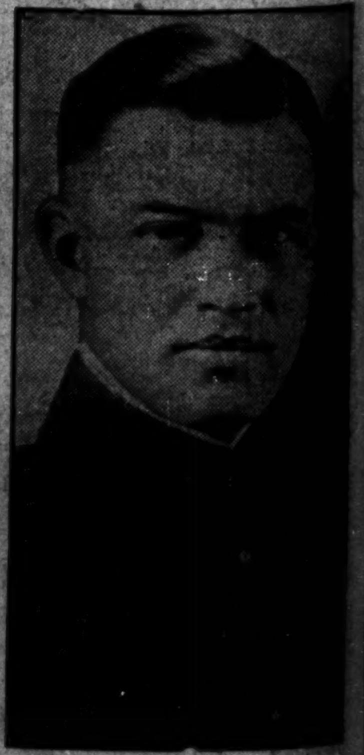

HONORED. Maj. J. A. Doe, Chicago, assigned as West Point machine gun instructor.